

MARTIN YATES, III
1912-1985
FRANK W. YATES
1936-1986

JUN - 3 1996

CONSERVATION DIVISION

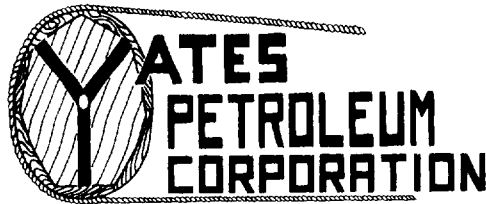

105 SOUTH FOURTH STREET
ARTESIA, NEW MEXICO 88210

TELEPHONE (505) 748-1471

May 20, 1996

6/24/96
S. P. YATES
CHAIRMAN OF THE BOARD
JOHN A. YATES
PRESIDENT
PEYTON YATES
EXECUTIVE VICE PRESIDENT
RANDY G. PATTERSON
SECRETARY
DENNIS G. KINSEY
TREASURER

Oil Conservation Division
P. O. Box 6429
Santa Fe, NM 87504-6429

ATTENTION: Ben Stone

RE: Surface Commingling, Lease Commingling,
Pool Commingling, Off-Lease Storage
and Measurement

96316

Penasco Draw Wolfcamp Pool
Und. Eddy Group 2 (Wolfcamp) Pool
Eddy County, New Mexico

66052

Dear Ben:

Yates Petroleum Corporation respectfully requests administrative approval for surface commingling, lease commingling, pool commingling, off-lease storage and measurement for the following wells:

Scout EH Federal #5
1980' FNL & 1980' FWL
Unit F, SENW
Section 34-T18S-R25E
Eddy County, New Mexico
Lease No.: LC-067136
Und. Eddy Group 2 (Wolfcamp) Pool

Scout EH Federal Com #3
660' FNL & 1980' FEL
Unit B, NWNE
Section 34-T18S-R25E
Eddy County, New Mexico
Lease No.: LC-067136/CA No.: NMNM92014
Penasco Draw Wolfcamp Pool

Scout EH Federal Com #6
1980' FNL & 1980' FEL
Unit G, SWNE
Section 34-T18S-R25E
Eddy County, New Mexico
Lease No.: LC-067136/CA No.: NMNM92014
Penasco Draw Wolfcamp Pool

The production from the Scout EH Federal Com #3 and the Scout EH Federal Com #6 is transported prior to measurement to a common tank battery located at the Scout EH Federal #5 location (SENE of Section 34-T18S-R25E). A map labeled Attachment I is attached for your information.

Surface Commingling, Etc.:

Page 2:

May 20, 1996

The purpose of this off-lease storage and surface commingling is to reduce operating costs for storage and treating, thereby extending the economic life of each well. Without approval for utilizing existing batteries on adjacent leases, it will become necessary to build separate facilities for each well. This will greatly increase costs and shorten the economic life of the wells.

Because working interests for the wells are different, oil from each of the wells will be measured by positive displacement, temperature compensated metering equipment prior to surface commingling. Gas from the wells will also be metered separately. This metering will ensure that all production from each of the wells is equitably accounted for with no significant effect on your revenue. The production is from the same producing zone which is the Wolfcamp.

In accordance with the Oil Conservation Division's Rules 303-B, 309-B and 309-C, the following diagrams and maps are attached for your information:

Attachment II	A diagram of the proposed measurement equipment, separators and storage tanks in accordance with the "Manual for Installation and Operation of Commingling Facilities".
Attachment III	Notification of working interest, royalty interest and overriding royalty interest owners
Attachment IV	Notification to the Bureau of Land Management

If you should have any questions or need further information, please give me a call at 505-748-4205 (direct line).

Thank you for your cooperation.

Sincerely,

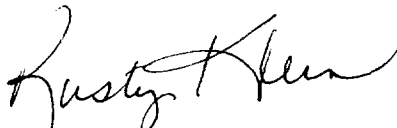
Rusty Klein
Production Clerk

rk

Attachments

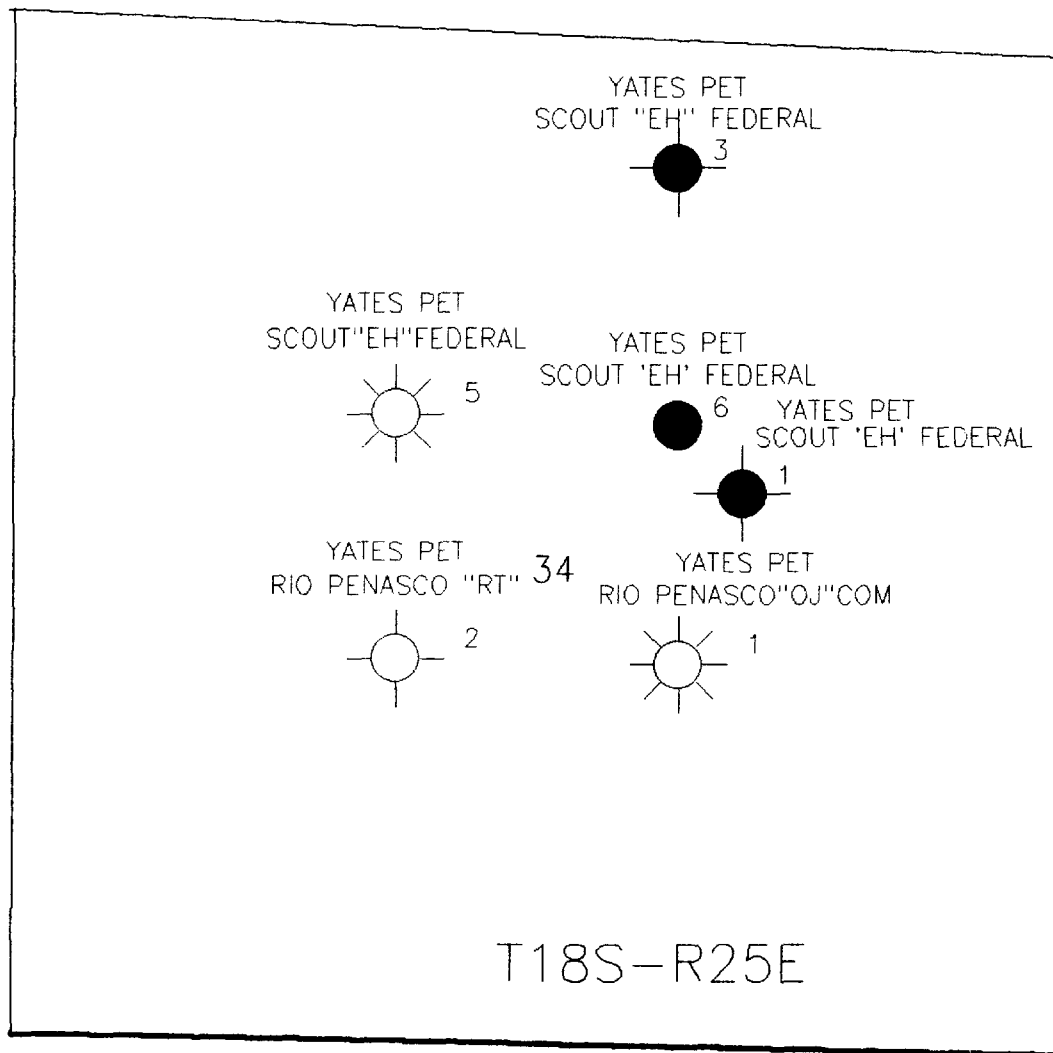

Yates Petroleum Corporation		
BASE MAP-SEC34 T18S R25E EDDY COUNTY , NEW MEXICO		
Shane Donaldson		5/14/96
	Scale 1:12000.	

Attachment I

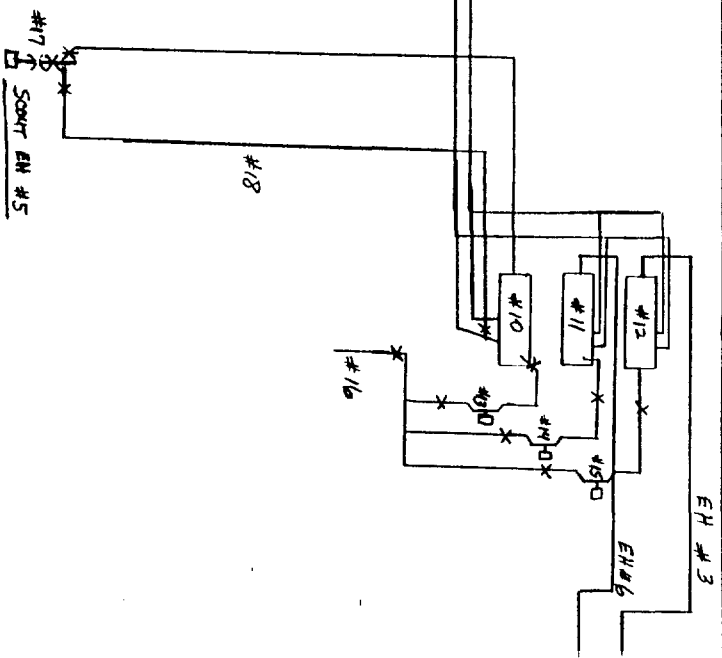
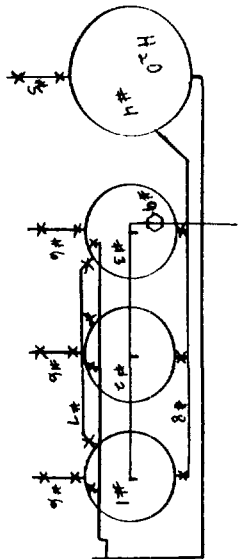

YATES PETROLEUM CORPORATION
Scout EH Federal #5 Battery
1980' FNL & 1980' FWL
Section 34-T18S-R25E
Eddy County, New Mexico
Lease No.: LC-067136

1 - 210 Bbl. Stock Tank - # 14674
2 - " " " " - # 14673
3 - " " " " - # 14672
4 - 210 Bbl. Winter Tank
5 - Winter Long Line & Valves - Sealed Closed
6 - Long Line Valves - Closed & Sealed Except for Sales
7 - Equalizer Lines - Sealed Closed During Sales
8 - Drain Line Valves - Sealed Closed
9 - Pressure Relief Valve on Vent Line
10 - Production Unit for EH #5
11 - " " " " EH #6
12 - " " " " EH #3
13 - Gas Sales Meter Run for EH #5
14 - " " " " EH #6
15 - " " " " EH #3
16 - Gas Sales Line to AGAVE
17 - EH #5 Well Head
18 - SWAB & Blow Down Line to Winter Tank

SITE SECURITY PLAN LOCATED AT:
Yates Petroleum Corporation
105 South Fourth Street
Artesia, NM 88210

Attachment 4

WORKING INTEREST, ROYALTY INTEREST,
& OVERRIDING ROYALTY INTEREST OWNERS

Scout EH Federal #5, Scout EH Federal Com #3 & Scout EH Federal Com #6

Barranca Production Company
P. O. Box 1808
Corsicana, TX 75151

Brooks Oil & Gas Interests
A Texas General Partnership
9550 Skillman - Suite 400
Dallas, TX 75243

Cibola Energy Corporation
P. O. Box 484
Albuquerque, NM 87103

Sally A. Ellis
Sole & Separate Property
771 Crescent Drive
Boulder, CO 80303

Barbara Fasken
Sole & Separate Property
303 W. Wall - Suite 1900
Midland, TX 79701-5116

Hollyhock Corporation
3907 Crestgate
Midland, TX 79707

Orion-Smith Oil Properties
A Texas Limited Partnership
P. O. Box 8065
Amarillo, TX 79114
Attn: Dusty Sanderson

Pennant Petroleum, Inc.
P. O. Box 814
Midland, TX 79702

The RAM Companies
P. O. Box 956478
St. Louis, MO 63195-6478

Charles B. Read
P. O. Box 1518
Roswell, NM 88202

Shuco Investments
P. O. Box 1168
Graham, TX 76450-1168

Bristol Resources Corporation
6655 South Lewis Ave. - Suite 200
Tulsa, OK 74136-1005

Cannon Exploration Company
3608 S. County Road #1184
Midland, TX 79706

Dugan Production Company
P. O. Box 420
Farmington, NM 87499-0420

Explorers Petroleum Corporation
P. O. Box 1933
Roswell, NM 88201

Fisco, Inc.
P. O. Box 1
Hondo, NM 88336-0001
Attn: Norm Stevens, Jr.

Cross Timbers Oil Company
A Delaware Limited Partnership
P. O. Box 840287
Dallas, TX 75284-0287

Pathfinder Exploration Company
4306 Crestgate
Midland, TX 79702

Floyd W. Prather
2301 Lake Ridge Circle
Waco, TX 76710-1111

Ramco-NYL 1987 Ltd Partnership
P. O. Box 956478
St. Louis, MO 63195-6478

Rio Pecos Corporation
4501 Green Tree Blvd.
Midland, TX 79707

Spiral, Inc.
P. O. Box 1933
Roswell, NM 88201

Attachment III

Owner List Continued

Page 2:

Tara-Jon Corporation
6003 Meadow View Lane
Midland, TX 79707

Harvey E. Yates Company
P. O. Box 1933
Roswell, NM 88201

Sterling M. Carter
P. O. Box 97
Winston, NM 87943

Cauhape Properties Partnership
P. O. Box 1304
Artesia, NM 88210

Shirley Childress
604 N. Delaware Ave. #2
Roswell, NM 88201-2135

Lynn E. Desper
50 Coronado Road
Corrales, NM 87048-9520

R. R. Hinkle Company, Inc.
P. O. Box 59
Roswell, NM 88202-0059

Cynthia Hinkle Lackey
Trustee F/O/B Kristin Hinkle
& Jean Hinkle
519 Loma Alta
Carmel, CA 93923

Lillian T. Hinkle
P. O. Box 2002
Roswell, NM 88202

Hugh M. Kincaid - DO NOT CERTIFY
Trustee for Ella Lavada Swope Trust
Queens Route
Carlsbad, NM 88220

Jefferson Milner Langford
P. O. Box 22205
Santa Fe, NM 87502

Robert Glass Langford
Route 3, Box 49
Lockhart, TX 78644

William Brian Landsheft
Route 6
15880 S. Peoria
Bixby, OK 74008

Mark D. Wilson
4501 Green Tree Blvd.
Midland, TX 79707

Bettianne Hinkle Bowen
Sole & Separate Property
1902 Ivanhoe Lane
Abilene, TX 79605

Michael Carter
1021 Plaza Drive
Granbury, TX 76048

James W. Childress
P. O. Box 209
Roswell, NM 88202

Alfred Foy Curry IV
1016 Alta Loma Circle
San Angelo, TX 76901

Mary Ann Milner Glass
517 S. Adams Street
San Angelo, TX 76901-4501

John T. Hinkle
P. O. Box 1793
Roswell, NM 88201

Charles E. Hinkle
Sole & Separate Property
P. O. Box 1030
King City, CA 93930

James Lisle Hinkle
P. O. Box 2002
Roswell, NM 88202

Hugh M. Kincaid - DO NOT CERTIFY
Queens Route
Carlsbad, NM 88220

Lou Ann Langford
404 E. 55th Street - Apt. 10B
New York, NY 10022-5137

Richard H. Landsheft, Jr.
2313 Jim Dent
El Paso, TX 79936

Marshall & Winston, Inc.
P. O. Box 50880
Midland, TX 79710

Owner List Continued

Page 3:

Claribel Y. Marshall
P. O. Box 1712
Roswell, NM 88201

Don Phillips & Associates
c/o Donald W. Newton
1416 Meeting House Lane
Knoxville, TN 37931

Gayle Glass Roche
P. O. Box 50248
Austin, TX 78763

Ralph & Patty Schafer
80 West Kincaid Ranch Road
Artesia, NM 88210

Kenna Carter Scott
Route 3, Box 329
Big Spring, TX 79720

Gayle Elizabeth Turner
1211 Marshall Lane
Austin, TX 78703

Nelle G. Scheurich, Deceased
Carlsbad National Bank
Testamentary Trustee
P. O. Box 1359
Carlsbad, NM 88220

Kimberly J. Kafton
Sole & Separate Property
401 N. 26th - Space 301
Artesia, NM 88210

David L. Menefee
Sole & Separate Property
P. O. Box 1092
Carlsbad, NM 88220

Scout Oil Company
P. O. Box 125
Artesia, NM 88211

The Blanco Company
P. O. Box 1698
Roswell, NM 88202-1698

McQuiddy Communications & Energy, Inc.
P. O. Box 2072
Roswell, NM 88201

Quetico Superior Foundation
220 South Sixth Street
Minneapolis, MN 55402-1498

Allison Claire Saunders
P. O. Box 50327
Austin, TX 78763

Thelma M. Schafer
906 Hermosa
Artesia, NM 88210

Mary Ann Glass Taylor
517 S. Adams Street
San Angelo, TX 76901

Peggy Hinshaw Brown
Ind. Executrix of Otice E. Brown Estate
8605 Whitas
El Paso, TX 79925

Nick Whitson
134 E. Wilson Street
Carterville, MO 64835

Alan W. Menefee
Sole & Separate Property
P. O. Box 83387
Phoenix, AZ 85071-3387

Karen G. Powell - DO NOT CERTIFY
Sole & Separate Property
R. 276 N. 13th - #55
Artesia, NM 88210

Byron E. Whitson
Route 1, Box 409, Lot 26
Carthage, MO 64836

Devon Energy Corporation
P. O. Box 843559
Dallas, TX 75284-3559

Owner List Continued

Page 4:

First Roswell Company
P. O. Box 1797
Roswell, NM 88202-1797
Attn: Tom Jennings

Elliott Johnson
P. O. Box 1132
Hobbs, NM 88240

Richard L. Moore
P. O. Box 10908
Midland, TX 79702

RB Operating Company
Meridian Tower
5100 E. Skelly Drive
Suite 650
Tulsa, OK 74135
Attn: Forrest Fischer

Keohane, Inc.
P. O. Box 1120
Roswell, NM 88202-1120

Michael Harrison Moore
P. O. Box 10908
Midland, TX 79702

Richard Lyons Moore
Michael Harrison Moore
Co-Trustees
P. O. Box 10908
Midland, TX 79702

Sun-West Oil & Gas, Inc.
P. O. Box 309
Hobbs, NM 88240

UNITED STATES
DEPARTMENT OF THE INTERIOR
BUREAU OF LAND MANAGEMENT

FORM APPROVED
Budget Bureau No. 1004-0135
Expires: March 31, 1993

SUNDRY NOTICES AND REPORTS ON WELLS

Do not use this form for proposals to drill or to deepen or reentry to a different reservoir.
Use "APPLICATION FOR PERMIT—" for such proposals

5. Lease Designation and Serial No.

LC-067136

6. If Indian, Allottee or Tribe Name

7. If Unit or CA, Agreement Designation

NMNM92014

8. Well Name and No.

Scout EH Federal Com #3

9. API Well No.

30-015-21038

10. Field and Pool, or Exploratory Area

Penasco Draw Wolfcamp

11. County or Parish, State

Eddy Co., NM

SUBMIT IN TRIPLICATE

1. Type of Well

☐ Oil Well ☒ Gas Well ☐ Other

2. Name of Operator

YATES PETROLEUM CORPORATION

(505) 748-1471

3. Address and Telephone No.

105 South 4th St., Artesia, NM 88210

4. Location of Well (Footage, Sec., T., R., M., or Survey Description)

660' FNL & 1980' FEL of Section 34-T18S-R25E (Unit B, NWNE)

12. CHECK APPROPRIATE BOX(s) TO INDICATE NATURE OF NOTICE, REPORT, OR OTHER DATA

TYPE OF SUBMISSION

☒ Notice of Intent

☒ Subsequent Report

☐ Final Abandonment Notice

TYPE OF ACTION

☐ Abandonment

☐ Recompletion

☐ Plugging Back

☐ Casing Repair

☐ Altering Casing

☒ Other Surface Commingling,
Etc.

☐ Change of Plans

☐ New Construction

☐ Non-Routine Fracturing

☐ Water Shut-Off

☐ Conversion to Injection

☐ Dispose Water

(Note: Report results of multiple completion on Well Completion or Recompletion Report and Log form.)

13. Describe Proposed or Completed Operations (Clearly state all pertinent details, and give pertinent dates, including estimated date of starting any proposed work. If well is directionally drilled, give subsurface locations and measured and true vertical depths for all markers and zones pertinent to this work.)*

Please see the attached application for surface commingling, lease commingling, pool commingling, off-lease storage and measurement for the Scout EH Federal Com #3, Scout EH Federal Com #6 (SWNE of Section 34-T18S-R25E - CA No.: NMNM92014) to go to the Scout EH Federal #5 battery (SENE of Section 34-T18S-R25E - Lease No.: LC-067136).

Application has also been made to the New Mexico Oil Conservation Division in Santa Fe, New Mexico.

14. I hereby certify that the foregoing is true and correct

Signed Rustie Allen

Title Operations Technician

Date May 20, 1996

(This space for Federal or State office use)

Approved by

Title

Date

Conditions of approval, if any:

APPLICATION FOR SURFACE COMMINGLING, LEASE COMMINGLING,
POOL COMMINGLING, OFF-LEASE STORAGE AND MEASUREMENT

Bureau of Land Management
620 E. Greene Street
Carlsbad, NM 88221-1778

Yates Petroleum Corporation is requesting approval for surface commingling, off-lease storage and measurement, etc. of hydrocarbon production from the following wells and formation:

Scout EH Federal Com #3, NWNE of Section 34-T18S-R25E, Lease No. LC-067136,
CA No. NMNM92014 - Wolfcamp Formation
Scout EH Federal Com #6, SWNE of Section 34-T18S-R25E, Lease No. LC-067136,
CA No. NMNM92014 - Wolfcamp Formation

with hydrocarbon production from the following well and formation:

Scout EH Federal #5, SENW of Section 34-T18S-R25E, Lease No. LC-067136 -
Wolfcamp Formation

Production from the wells involved is as follows:

Scout EH Federal #5	79 BOPD, 637 MCF, 46.2 gravity
Scout EH Federal Com #3	10 BOPD, 50 MCF, 46.2 gravity
Scout EH Federal Com #6	5 BOPD, 30 MCF, 46.2 gravity

The proposed operation is described in detail on the attached site security diagram. Also enclosed is a map showing the location of the wells.

The storage and measuring facility is located in the SENW of Section 34-T18S-R25E (Scout EH Federal #5 battery) on Lease No. LC-067136, Eddy County, New Mexico.

Oil is measured by positive displacement, temperature compensated metering equipment. Gas is also metered separately.

The working interest, royalty interest and overriding royalty interest owners have been notified of this proposal.

The proposed commingling of production is in the interest of conservation and will not result in reduced royalty or improper measurement of production.

The proposed commingling is necessary for continued operation of the above referenced leases.

We understand that the requested approval will not constitute the granting of any right-of-way or construction rights not granted by the lease instrument. And, we will submit within 30 days an application for right-of-way approval to the BLM's Realty Section in your office if we have not already done so.

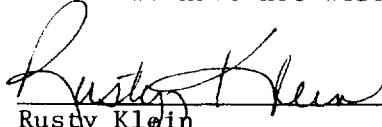
Rusty Klein
Operations Technician
May 20, 1996

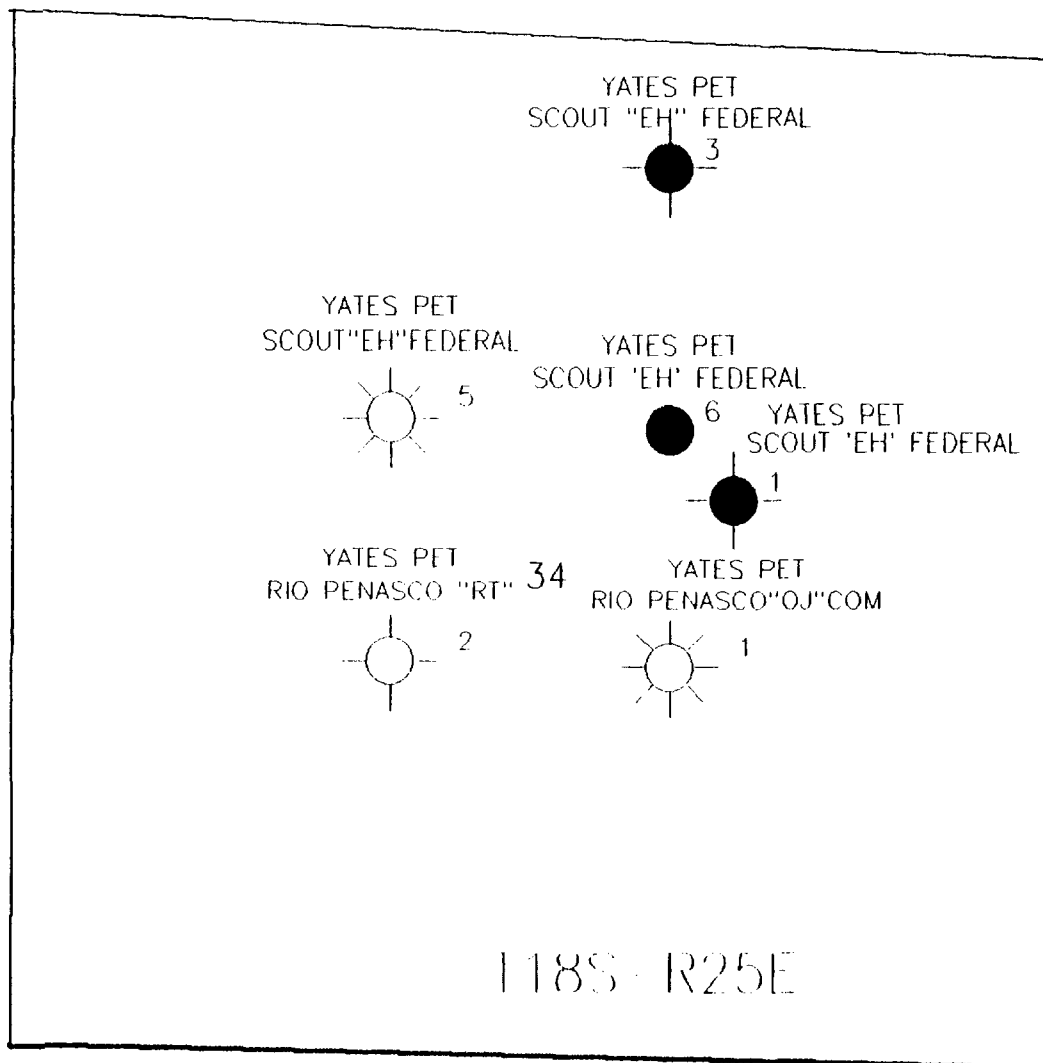

Yates Petroleum Corporation		
BASE MAP-SEC34 T18S R25E EDDY COUNTY , NEW MEXICO		
Shane Donaldson		5/14/96
	Scale 1:12000	

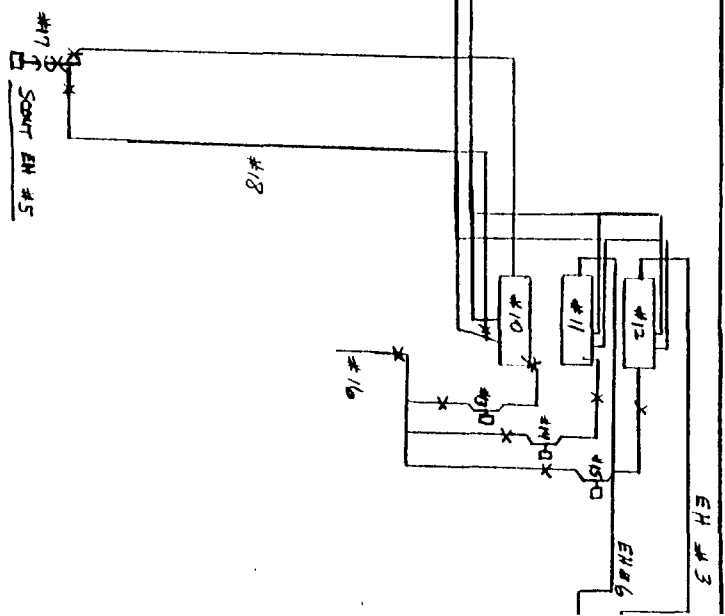
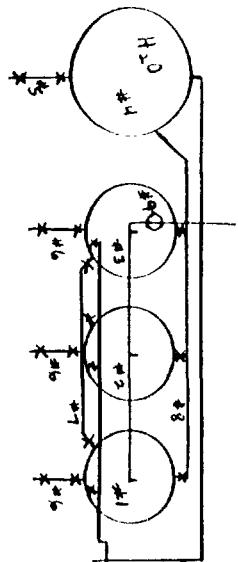

YATES PETROLEUM CORPORATION
 Scout EH Federal #5 Battery
 1980' FNL & 1980' FWL
 Section 34-T18S-R25E
 Eddy County, New Mexico
 Lease No.: LC-067136

1 - 210 Bbl. Stock Tank - # 14674
2 - " " " " - # 14673
3 - " " " " - # 14672
4 - 210 Bbl. Winter Tank
5 - Winter Long Line & Valves - Stand By
6 - Long Line Valves - Closed & Sealed Except for Sales
7 - Equalizer Lines - Sealed Closed During Sales
8 - Drain Line Valves - Sealed Closed
9 - Pressure Relief Valve on Winter Line
10 - Production Unit for EH #5
11 - " " " " EH #3
12 - " " " " EH #6
13 - Gas Sales Meter Run for EH #5
14 - " " " " EH #6
15 - " " " " EH #3
16 - Gas Sales Line to Acquire
17 - EH #5 Well Head
18 - Sub & Blow Down Line to Winter Tank

SITE SECURITY PLAN LOCATED AT:
 Yates Petroleum Corporation
 105 South Fourth Street
 Artesia, NM 88210

WORKING INTEREST, ROYALTY INTEREST,
& OVERRIDING ROYALTY INTEREST OWNERS

Scout EH Federal #5, Scout EH Federal Com #3 & Scout EH Federal Com #6

Barranca Production Company
P. O. Box 1808
Corsicana, TX 75151

Brooks Oil & Gas Interests
A Texas General Partnership
9550 Skillman - Suite 400
Dallas, TX 75243

Cibola Energy Corporation
P. O. Box 484
Albuquerque, NM 87103

Sally A. Ellis
Sole & Separate Property
771 Crescent Drive
Boulder, CO 80303

Barbara Fasken
Sole & Separate Property
303 W. Wall - Suite 1900
Midland, TX 79701-5116

Hollyhock Corporation
3907 Crestgate
Midland, TX 79707

Orion-Smith Oil Properties
A Texas Limited Partnership
P. O. Box 8065
Amarillo, TX 79114
Attn: Dusty Sanderson

Pennant Petroleum, Inc.
P. O. Box 814
Midland, TX 79702

The RAM Companies
P. O. Box 956478
St. Louis, MO 63195-6478

Charles B. Read
P. O. Box 1518
Roswell, NM 88202

Shuco Investments
P. O. Box 1168
Graham, TX 76450-1168

Bristol Resources Corporation
6655 South Lewis Ave. - Suite 200
Tulsa, OK 74136-1005

Cannon Exploration Company
3608 S. County Road #1184
Midland, TX 79706

Dugan Production Company
P. O. Box 420
Farmington, NM 87499-0420

Explorers Petroleum Corporation
P. O. Box 1933
Roswell, NM 88201

Fisco, Inc.
P. O. Box 1
Hondo, NM 88336-0001
Attn: Norm Stevens, Jr.

Cross Timbers Oil Company
A Delaware Limited Partnership
P. O. Box 840287
Dallas, TX 75284-0287

Pathfinder Exploration Company
4306 Crestgate
Midland, TX 79702

Floyd W. Prather
2301 Lake Ridge Circle
Waco, TX 76710-1111

Ramco-NYL 1987 Ltd Partnership
P. O. Box 956478
St. Louis, MO 63195-6478

Rio Pecos Corporation
4501 Green Tree Blvd.
Midland, TX 79707

Spiral, Inc.
P. O. Box 1933
Roswell, NM 88201

Owner List Continued

Page 2:

Tara-Jon Corporation
6003 Meadow View Lane
Midland, TX 79707

Harvey E. Yates Company
P. O. Box 1933
Roswell, NM 88201

Sterling M. Carter
P. O. Box 97
Winston, NM 87943

Cauhape Properties Partnership
P. O. Box 1304
Artesia, NM 88210

Shirley Childress
604 N. Delaware Ave. #2
Roswell, NM 88201-2135

Lynn E. Desper
50 Coronado Road
Corrales, NM 87048-9520

R. R. Hinkle Company, Inc.
P. O. Box 59
Roswell, NM 88202-0059

Cynthia Hinkle Lackey
Trustee F/O/B Kristin Hinkle
& Jean Hinkle
519 Loma Alta
Carmel, CA 93923

Lillian T. Hinkle
P. O. Box 2002
Roswell, NM 88202

Hugh M. Kincaid - DO NOT CERTIFY
Trustee for Ella Lavada Swope Trust
Queens Route
Carlsbad, NM 88220

Jefferson Milner Langford
P. O. Box 22205
Santa Fe, NM 87502

Robert Glass Langford
Route 3, Box 49
Lockhart, TX 78644

William Brian Landsheft
Route 6
15880 S. Peoria
Bixby, OK 74008

Mark D. Wilson
4501 Green Tree Blvd.
Midland, TX 79707

Bettianne Hinkle Bowen
Sole & Separate Property
1902 Ivanhoe Lane
Abilene, TX 79605

Michael Carter
1021 Plaza Drive
Granbury, TX 76048

James W. Childress
P. O. Box 209
Roswell, NM 88202

Alfred Foy Curry IV
1016 Alta Loma Circle
San Angelo, TX 76901

Mary Ann Milner Glass
517 S. Adams Street
San Angelo, TX 76901-4501

John T. Hinkle
P. O. Box 1793
Roswell, NM 88201

Charles E. Hinkle
Sole & Separate Property
P. O. Box 1030
King City, CA 93930

James Lisle Hinkle
P. O. Box 2002
Roswell, NM 88202

Hugh M. Kincaid - DO NOT CERTIFY
Queens Route
Carlsbad, NM 88220

Lou Ann Langford
404 E. 55th Street - Apt. 10B
New York, NY 10022-5137

Richard H. Landsheft, Jr.
2313 Jim Dent
El Paso, TX 79936

Marshall & Winston, Inc.
P. O. Box 50880
Midland, TX 79710

Owner List Continued

Page 3:

Claribel Y. Marshall
P. O. Box 1712
Roswell, NM 88201

Don Phillips & Associates
c/o Donald W. Newton
1416 Meeting House Lane
Knoxville, TN 37931

Gayle Glass Roche
P. O. Box 50248
Austin, TX 78763

Ralph & Patty Schafer
80 West Kincaid Ranch Road
Artesia, NM 88210

Kenna Carter Scott
Route 3, Box 329
Big Spring, TX 79720

Gayle Elizabeth Turner
1211 Marshall Lane
Austin, TX 78703

Nelle G. Scheurich, Deceased
Carlsbad National Bank
Testamentary Trustee
P. O. Box 1359
Carlsbad, NM 88220

Kimberly J. Kafton
Sole & Separate Property
401 N. 26th - Space 301
Artesia, NM 88210

David L. Menefee
Sole & Separate Property
P. O. Box 1092
Carlsbad, NM 88220

Scout Oil Company
P. O. Box 125
Artesia, NM 88211

The Blanco Company
P. O. Box 1698
Roswell, NM 88202-1698

McQuiddy Communications & Energy, Inc.
P. O. Box 2072
Roswell, NM 88201

Quetico Superior Foundation
220 South Sixth Street
Minneapolis, MN 55402-1498

Allison Claire Saunders
P. O. Box 50327
Austin, TX 78763

Thelma M. Schafer
906 Hermosa
Artesia, NM 88210

Mary Ann Glass Taylor
517 S. Adams Street
San Angelo, TX 76901

Peggy Hinshaw Brown
Ind. Executrix of Otice E. Brown Estate
8605 Whitas
El Paso, TX 79925

Nick Whitson
134 E. Wilson Street
Carterville, MO 64835

Alan W. Menefee
Sole & Separate Property
P. O. Box 83387
Phoenix, AZ 85071-3387

Karen G. Powell - DO NOT CERTIFY
Sole & Separate Property
R. 276 N. 13th - #55
Artesia, NM 88210

Byron E. Whitson
Route 1, Box 409, Lot 26
Carthage, MO 64836

Devon Energy Corporation
P. O. Box 843559
Dallas, TX 75284-3559

Owner List Continued

Page 4:

First Roswell Company
P. O. Box 1797
Roswell, NM 88202-1797
Attn: Tom Jennings

Elliott Johnson
P. O. Box 1132
Hobbs, NM 88240

Richard L. Moore
P. O. Box 10908
Midland, TX 79702

RB Operating Company
Meridian Tower
5100 E. Skelly Drive
Suite 650
Tulsa, OK 74135
Attn: Forrest Fischer

Keohane, Inc.
P. O. Box 1120
Roswell, NM 88202-1120

Michael Harrison Moore
P. O. Box 10908
Midland, TX 79702

Richard Lyons Moore
Michael Harrison Moore
Co-Trustees
P. O. Box 10908
Midland, TX 79702

Sun-West Oil & Gas, Inc.
P. O. Box 309
Hobbs, NM 88240

Z 149 003 548



**Receipt for
Certified Mail**

No Insurance Coverage Provided
Do not use for International Mail
(See Reverse)

Sent to <i>Barranca Production Co.</i>	
Street and No. <i>P.O. Box 1808</i>	
City, State, and ZIP Code <i>Conroe, TX 75151</i>	
Postage	\$
Certified Fee	
Special Delivery Fee	
Restricted Delivery Fee	
Return Receipt Showing to Whom & Date Delivered	
Return Receipt Showing to Whom, Date, and Addressee's Address	
TOTAL Postage & Fees	\$
Postmark or Date <i>May 28, 1996</i> <i>Scott & H Federal</i> <i>5 bty</i>	

PS Form 3800, March 1993

Z 149 003 549



**Receipt for
Certified Mail**

No Insurance Coverage Provided
Do not use for International Mail
(See Reverse)

Sent to <i>Bristol Resources Corp.</i>	
Street and No. <i>6655 S. Lewis Ave - Suite 200</i>	
City, State and ZIP Code <i>Tulsa, OK 74136-1005</i>	
Postage	\$
Certified Fee	
Special Delivery Fee	
Restricted Delivery Fee	
Return Receipt Showing to Whom & Date Delivered	
Return Receipt Showing to Whom, Date, and Addressee's Address	
TOTAL Postage & Fees	\$
Postmark or Date <i>May 28, 1996</i> <i>Scout EH 5 bty</i>	

PS Form 3800, March 1993

Z 149 003 550



**Receipt for
Certified Mail**

No Insurance Coverage Provided
Do not use for International Mail
(See Reverse)

Sent to	
Brooks Oil & Gas Interests	
Street and No.	
4550 Skillman - Suite 400	
P.O., State and ZIP Code	
Dallas, TX 75243	
Postage	\$
Certified Fee	
Special Delivery Fee	
Restricted Delivery Fee	
Return Receipt Showing to Whom & Date Delivered	
Return Receipt Showing to Whom, Date, and Addressee's Address	
TOTAL Postage & Fees	\$
Postmark or Date	
May 28, 1996	
Scout E 14 Fed # 5 bty	

PS Form 3800, March 1993

Z 149 003 551



**Receipt for
Certified Mail**

No Insurance Coverage Provided
Do not use for International Mail
(See Reverse)

Sent to	
Cannon Exploration Co.	
Street and No.	
3608 S. County Road 1184	
City, State and ZIP Code	
Midland, TX 79706	
Postage	\$
Certified Fee	
Special Delivery Fee	
Restricted Delivery Fee	
Return Receipt Showing to Whom & Date Delivered	
Return Receipt Showing to Whom, Date and Addressee's Address	
TOTAL Postage & Fees	\$
Postmark or Date	
May 28, 1996	
Scout EN 5 bty	

PS Form 3800, March 1993

Z 149 003 552



**Receipt for
Certified Mail**

No Insurance Coverage Provided
Do not use for International Mail
(See Reverse)

Send to <i>Cibola Energy Corp.</i>	
Street and No. <i>P.O. Box 484</i>	
City, State and ZIP Code <i>Albuquerque, NM 87103</i>	
Postage	\$
Certified Fee	
Special Delivery Fee	
Restricted Delivery Fee	
Return Receipt Showing to Whom & Date Delivered	
Return Receipt Showing to Whom Date, and Addressee's Address	
TOTAL Postage & Fees	\$
Postmark or Date <i>May 28, 1996</i> <i>Scout EN 5 bty</i>	

PS Form 3800, March 1993

Z 149 003 553



**Receipt for
Certified Mail**

No Insurance Coverage Provided
Do not use for International Mail
(See Reverse)

Sent to <i>Dugan Production Co.</i>	
Street and No. <i>P.O. Box 420</i>	
City, State and ZIP Code <i>Albuquerque, NM 87149-0420</i>	
Postage	\$
Certified Fee	
Special Delivery Fee	
Restricted Delivery Fee	
Return Receipt Showing to Whom & Date Delivered	
Return Receipt Showing to Whom, Date, and Addressee's Address	
TOTAL Postage & Fees	\$
Postmark or Date <i>May 28, 1996</i> <i>Scout EH 5 bty</i>	

PS Form 3800, March 1993

Z 149 003 554



**Receipt for
Certified Mail**

No Insurance Coverage Provided
Do not use for International Mail
(See Reverse)

Sent to <i>Jelly A. Ellis</i>	
Street and No. <i>771 Crescent Drive</i>	
State and ZIP Code <i>Boulder, CO 80303</i>	
Postage	\$
Certified Fee	
Special Delivery Fee	
Restricted Delivery Fee	
Return Receipt Showing to Whom & Date Delivered	
Return Receipt Showing to Whom, Date, and Addressee's Address	
TOTAL Postage & Fees	\$
Postmark or Date <i>May 28, 1996</i> <i>2 Scout FH 5 bty</i>	

PS Form 3800, March 1993

Z 149 003 555



**Receipt for
Certified Mail**

No Insurance Coverage Provided
Do not use for International Mail
(See Reverse)

Sent to <i>Explorers Petroleum Corp.</i>	
Sent and No <i>P.O. Box 1933</i>	
P.O., State and ZIP Code <i>Roswell, NM 88201</i>	
Postage	\$
Certified Fee	
Special Delivery Fee	
Restricted Delivery Fee	
Return Receipt Showing to Whom & Date Delivered	
Return Receipt Showing to Whom, Date, and Addressee's Address	
TOTAL Postage & Fees	\$
Postmark or Date <i>May 28, 1996</i> <i>Scott EH Jcd #5</i>	

PS Form 3800, March 1993

Z 149 003 556



**Receipt for
Certified Mail**

No Insurance Coverage Provided
Do not use for International Mail
(See Reverse)

Sent to <i>Dehara Asken</i>	
Street and No. <i>503 W. Wall - Suite 1900</i>	
P.O. State and ZIP Code <i>Midland, TX 79701-5116</i>	
Postage	\$
Certified Fee	
Special Delivery Fee	
Restricted Delivery Fee	
Return Receipt Showing to Whom & Date Delivered	
Return Receipt Showing to Whom, Date, and Addressee's Address	
TOTAL Postage & Fees	\$
Postmark or Date <i>May 28, 1996</i> <i>Scout # 5 bty</i>	

PS Form 3800, March 1993

Z 149 003 557



**Receipt for
Certified Mail**

No Insurance Coverage Provided
Do not use for International Mail
(See Reverse)

Sent to <i>Fusco, Inc.</i>	
Street and No. <i>P.O. Box 1</i>	
City, State and ZIP Code <i>Dondo, Or 98336-001</i>	
Name <i>Norm Stevens, Jr.</i>	
Certified Fee	
Special Delivery Fee	
Restricted Delivery Fee	
Return Receipt Showing to Whom & Date Delivered	
Return Receipt Showing to Whom, Date, and Addressee's Address	
TOTAL Postage & Fees	\$
Postmark or Date <i>May 28, 1996</i> <i>Scout EH Jed's bly</i>	

PS Form 3800, March 1993

Z 149 003 55A



**Receipt for
Certified Mail**

No Insurance Coverage Provided
Do not use for International Mail
(See Reverse)

Sent to <i>Ballyhock Corporation</i>	
Street and No. <i>3909 Crestgate</i>	
P.O., State, and ZIP Code <i>Midland, TX 79707</i>	
Postage	\$
Certified Fee	
Special Delivery Fee	
Restricted Delivery Fee	
Return Receipt Showing to Whom & Date Delivered	
Return Receipt Showing to Whom, Date, and Addressee's Address	
TOTAL Postage & Fees	\$
Postmark or Date <i>May 28, 1996</i> <i>Scout FH 5 bty</i>	

PS Form 3800, March 1993

Z 149 003 559



**Receipt for
Certified Mail**

No Insurance Coverage Provided
Do not use for International Mail
(See Reverse)

Sent to Cross Timbers Oil Co.	
Street and No. P.O. Box 840287	
City, State and ZIP Code Dallas, TX 75284-0287	
Postage	\$
Certified Fee	
Special Delivery Fee	
Restricted Delivery Fee	
Return Receipt Showing to Whom & Date Delivered	
Return Receipt Showing to Whom, Date, and Addressee's Address	
TOTAL Postage & Fees	\$
Postmark or Date May 28, 1996 Scout EH 5 bly	

PS Form 3800, March 1993

Z 149 003 560



**Receipt for
Certified Mail**

No Insurance Coverage Provided
Do not use for International Mail
(See Reverse)

Sent to	
Deion Smith Oil Properties	
Street and No.	
P.O. Box 8065	
City, State and ZIP Code	
Camarillo, TX 79114	
Postage	
Dusty Sanders	
Certified Fee	
Special Delivery Fee	
Restricted Delivery Fee	
Return Receipt Showing to Whom & Date Delivered	
Return Receipt Showing to Whom, Date, and Addressee's Address	
TOTAL Postage & Fees	\$
Postmark or Date	
May 28, 1996	
Scout FH 5 bty	

PS Form 3800, March 1993

Z 149 003 561



**Receipt for
Certified Mail**

No Insurance Coverage Provided
Do not use for International Mail
(See Reverse)

Send to <i>Patterson Exploration Co.</i>	
Street and No. <i>4306 Crestgate</i>	
P.O., State and ZIP Code <i>Midland, TX 79707</i>	
Postage:	\$
Certified Fee:	
Special Delivery Fee:	
Restricted Delivery Fee:	
Return Receipt Showing to Whom & Date Delivered	
Return Receipt Showing to Whom, Date, and Addressee's Address	
TOTAL Postage & Fees	\$
Postmark or Date <i>May 28, 1996</i> <i>Scout EH 5 bty</i>	

PS Form 3800, March 1993

Z 149 003 562



**Receipt for
Certified Mail**

No Insurance Coverage Provided
Do not use for International Mail
(See Reverse)

Sent to <i>Pennant Petroleum, Inc.</i>	
Street and No. <i>P.O. Box 814</i>	
P.O., State and ZIP Code <i>Midland, TX 79702</i>	
Postage	\$
Certified Fee	
Special Delivery Fee	
Restricted Delivery Fee	
Return Receipt Showing to Whom & Date Delivered	
Return Receipt Showing to Whom, Date, and Addressee's Address	
TOTAL Postage & Fees	\$
Postmark or Date <i>May 28, 1996</i> <i>SCOTT EH 5</i>	

P6 Form 3800, March 1993

Z 149 003 563



**Receipt for
Certified Mail**

No Insurance Coverage Provided
Do not use for International Mail
(See Reverse)

Sent to <i>Floyd W. Prather</i>	
Street and No. <i>5301 Gate Ridge Circle</i>	
P.O., State and ZIP Code <i>Waco, TX 76710-1111</i>	
Postage	\$
Certified Fee	
Special Delivery Fee	
Restricted Delivery Fee	
Return Receipt Showing to Whom & Date Delivered	
Return Receipt Showing to Whom, Date, and Addressee's Address	
TOTAL Postage & Fees	\$
Postmark or Date <i>May 28, 1996</i> <i>Scout EH 5 bly</i>	

PS Form 3800, March 1993

Z 149 003 564



**Receipt for
Certified Mail**

No Insurance Coverage Provided
Do not use for International Mail
(See Reverse)

Sent to <i>The RAM Companies</i>	
Street and No. <i>P.O. Box 956478</i>	
P.O. State and ZIP Code <i>St. Louis, MO 63195-6478</i>	
Postage	\$
Certified Fee	
Special Delivery Fee	
Restricted Delivery Fee	
Return Receipt Showing to Whom & Date Delivered	
Return Receipt Showing to Whom Date, and Addressee's Address	
TOTAL Postage & Fees	\$
Postmark or Date <i>May 28, 1996</i> <i>SCOUT EHS bty</i>	

PS Form 3800, March 1993

Z 149 003 565



**Receipt for
Certified Mail**

No Insurance Coverage Provided
Do not use for International Mail
(See Reverse)

Sent to	
Rumco-Nyl 1987 Ltd Pkshp	
Street and No.	
P.O. Box 956478	
P.O. State and ZIP Code	
St. Louis, MO 63195-6478	
Postage	\$
Certified Fee	
Special Delivery Fee	
Restricted Delivery Fee	
Return Receipt Showing to Whom & Date Delivered	
Return Receipt Showing to Whom, Date, and Addressee's Address	
TOTAL Postage & Fees	\$
Postmark or Date	
May 28, 1996	
Sent EH # 566g	

PS Form 3800, March 1993

Z 149 003 566



**Receipt for
Certified Mail**

No Insurance Coverage Provided
Do not use for International Mail
(See Reverse)

Sent to <i>Charles B. Read</i>	
Street and No. <i>P.O. Box 1518</i>	
P.O. State and ZIP Code <i>Roswell, NM 88202</i>	
Postage	\$
Certified Fee	
Special Delivery Fee	
Restricted Delivery Fee	
Return Receipt Showing to Whom & Date Delivered	
Return Receipt Showing to Whom, Date, and Addressee's Address	
TOTAL Postage & Fees	\$
Postmark or Date <i>May 28, 1996</i> <i>Scout # 5 bky</i>	

PS Form 3800, March 1993

Z 149 003 567



**Receipt for
Certified Mail**

No Insurance Coverage Provided
Do not use for International Mail
(See Reverse)

Sent to <i>Rio Pecos Corporation</i>	
Street and No. <i>4501 Green Tree Blvd</i>	
City, State and Zip Code <i>Midland, TX 79707</i>	
Postage	\$
Certified Fee	
Special Delivery Fee	
Restricted Delivery Fee	
Return Receipt Showing to Whom & Date Delivered	
Return Receipt Showing to Whom, Date, and Addressee's Address	
TOTAL Postage & Fees	\$
Postmark or Date <i>May 28, 1996</i> <i>Scout EH 5 bty</i>	

PS Form 3800, March 1993

Z 149 003 568



**Receipt for
Certified Mail**

No Insurance Coverage Provided
Do not use for International Mail
(See Reverse)

Sent to <i>Shuco Investments</i>	
Street and No. <i>P.O. Box 1168</i>	
City, State and ZIP Code <i>Graham, TX 76450-1168</i>	
Postage	\$
Certified Fee	
Special Delivery Fee	
Restricted Delivery Fee	
Return Receipt Showing to Whom & Date Delivered	
Return Receipt Showing to Whom, Date, and Addressee's Address	
TOTAL Postage & Fees	\$
Postmark or Date <i>May 28, 1996</i> <i>Scout EH 5 bty</i>	

PS Form 3800, March 1993

Z 149 003 569



**Receipt for
Certified Mail**

No Insurance Coverage Provided
Do not use for International Mail
(See Reverse)

To <i>Spinal, Inc.</i>	
Street and No. <i>P.O. Box 1933</i>	
P.O. State and ZIP Code <i>Roswell, Nm 88201</i>	
Postage	\$
Certified Fee	
Special Delivery Fee	
Restricted Delivery Fee	
Return Receipt Showing to Whom & Date Delivered	
Return Receipt Showing to Whom, Date, and Addressee's Address	
TOTAL Postage & Fees	\$
Postmark or Date <i>May 28, 1996</i> <i>Serial E# 564y</i>	

PS Form 3800, March 1993

Z 149 003 570



**Receipt for
Certified Mail**

No Insurance Coverage Provided
Do not use for International Mail
(See Reverse)

Sent to	
Duc-Jon Corporation	
Street and No	
6003 Meadow View Lane	
P.O., State and ZIP Code	
Midland, TX 79707	
Postage	\$
Certified Fee	
Special Delivery Fee	
Restricted Delivery Fee	
Return Receipt Showing to Whom & Date Delivered	
Return Receipt Showing to Whom, Date, and Addressee's Address	
TOTAL Postage & Fees	\$
Postmark or Date	
May 28, 1996	
Scout 5H 5 6ty	

PS Form 3800, March 1993

Z 149 003 571



**Receipt for
Certified Mail**

No Insurance Coverage Provided
Do not use for International Mail
(See Reverse)

Sent to <i>Mark D. Wilson</i>	
Street and No. <i>4501 Green Tree Blvd</i>	
P.O., State and ZIP Code <i>Midland, TX 79707</i>	
Postage	\$
Certified Fee	
Special Delivery Fee	
Restricted Delivery Fee	
Return Receipt Showing to Whom & Date Delivered	
Return Receipt Showing to Whom, Date, and Addressee's Address	
TOTAL Postage & Fees	\$
Postmark or Date <i>May 28, 1996</i> <i>Scout EH 564g</i>	

PS Form 3800, March 1993

Z 149 003 572



**Receipt for
Certified Mail**

No Insurance Coverage Provided
Do not use for International Mail
(See Reverse)

Sent to <i>Harvey E. Yates Co.</i>	
Street and No. <i>P.O. Box 1933</i>	
P.O. State and ZIP Code <i>Roswell, Nm 88201</i>	
Postage	\$
Certified Fee	
Special Delivery Fee	
Restricted Delivery Fee	
Return Receipt Showing to Whom & Date Delivered	
Return Receipt Showing to Whom, Date, and Addressee's Address	
TOTAL Postage & Fees	\$
Postmark or Date <i>May 28, 1996</i> <i>Scout EH 5 bty</i>	

PS Form 3800, March 1993

Z 149 003 573



**Receipt for
Certified Mail**

No Insurance Coverage Provided
Do not use for International Mail
(See Reverse)

Sent to <i>Bethanne Hinkle Bensen</i>	
Street and No. <i>1402 Quanhope Lane</i>	
City, State, and ZIP Code <i>Abilene, TX 79605</i>	
Postage	\$
Certified Fee	
Special Delivery Fee	
Restricted Delivery Fee	
Return Receipt Showing to Whom & Date Delivered	
Return Receipt Showing to Whom, Date, and Addressee's Address	
TOTAL Postage & Fees	\$
Postmark or Date <i>May 28, 1996</i> <i>Scout GH 5 bty</i>	

PS Form 3800, March 1993

Z 149 003 574



**Receipt for
Certified Mail**

No Insurance Coverage Provided
Do not use for International Mail
(See Reverse)

Send to <i>Stirling M. Carter</i>	
Street and No. <i>P.O. Box 97</i>	
P.O., State and ZIP Code <i>Winston, NM 87943</i>	
Postage	\$
Certified Fee	
Special Delivery Fee	
Restricted Delivery Fee	
Return Receipt Showing to Whom & Date Delivered	
Return Receipt Showing to Whom, Date, and Addressee's Address	
TOTAL Postage & Fees	\$
Postmark or Date <i>May 28, 1996</i> <i>Scout EH 5 bty</i>	

PS Form 3800, March 1993

Z 149 003 575



**Receipt for
Certified Mail**

No Insurance Coverage Provided
Do not use for International Mail
(See Reverse)

Sent to <i>Michael Carter</i>	
Street and No. <i>1021 Plaza Drive</i>	
City, State and ZIP Code <i>Granbury, TX 76048</i>	
Postage	\$
Certified Fee	
Special Delivery Fee	
Restricted Delivery Fee	
Return Receipt Showing to Whom & Date Delivered	
Return Receipt Showing to Whom, Date, and Addressee's Address	
TOTAL Postage & Fees	\$
Postmark or Date <i>May 28, 1996</i> <i>Scout E# 5 bty</i>	

PS Form 3800, March 1993

Z 149 003 576



**Receipt for
Certified Mail**

No Insurance Coverage Provided
Do not use for International Mail
(See Reverse)

Sent to <i>Cashape Properties Partnership</i>	
Street and No. <i>P.O. Box 1304</i>	
City, State and ZIP Code <i>Artesia, NM 88210</i>	
Postage	\$
Certified Fee	
Special Delivery Fee	
Restricted Delivery Fee	
Return Receipt Showing to Whom & Date Delivered	
Return Receipt Showing to Whom, Date, and Addressee's Address	
TOTAL Postage & Fees	\$
Postmark or Date <i>May 28, 1996</i> <i>Scout EH 5 bty</i>	

PS Form 3800, March 1993

Z 149 003 577



**Receipt for
Certified Mail**

No Insurance Coverage Provided
Do not use for International Mail
(See Reverse)

Sent to	
James W. Chelars	
Street and No.	
P.O. Box 209	
P.O. State and ZIP Code	
Roswell, NM 88202	
Postage	\$
Certified Fee	
Special Delivery Fee	
Restricted Delivery Fee	
Return Receipt Showing to Whom & Date Delivered	
Return Receipt Showing to Whom, Date, and Addressee's Address	
TOTAL Postage & Fees	\$
Postmark or Date	
May 28, 1996 Scout EN S bty	

PS Form 3800, March 1993

2 149 003 574



**Receipt for
Certified Mail**

No Insurance Coverage Provided
Do not use for International Mail
(See Reverse)

Sent to	
Shirley Childress	
Street and No.	
604 N. Delaware Ave - #2	
P.O., State and ZIP Code	
Roswell, Nm 88201-7135	
Postage	\$
Certified Fee	
Special Delivery Fee	
Restricted Delivery Fee	
Return Receipt Showing to Whom & Date Delivered	
Return Receipt Showing to Whom, Date, and Addressee's Address	
TOTAL Postage & Fees	\$
Postmark or Date	
May 28, 1996	
850mt EH 5 bty	

PS Form 3800, March 1993

Z 149 003 579



**Receipt for
Certified Mail**

No Insurance Coverage Provided
Do not use for International Mail
(See Reverse)

Sent to <i>Alfred Joy Curry IV</i>	
Street and No. <i>1076 Delta Roma Circle</i>	
City, State and ZIP Code <i>San Angelo, TX 76901</i>	
Postage	\$
Certified Fee	
Special Delivery Fee	
Restricted Delivery Fee	
Return Receipt Showing to Whom & Date Delivered	
Return Receipt Showing to Whom, Date, and Addressee's Address	
TOTAL Postage & Fees	\$
Postmark or Date <i>May 28, 1996</i> <i>SCOUT FH 5 bty</i>	

PS Form 3800, March 1993

2 149 003 580



**Receipt for
Certified Mail**

No Insurance Coverage Provided
Do not use for International Mail
(See Reverse)

Sent to <i>Lynn E. Jessen</i>	
Street and No. <i>50 Coronado Road</i>	
Ap., State and ZIP Code <i>Corrales, NM 87048-9520</i>	
Postage	\$
Certified Fee	
Special Delivery Fee	
Restricted Delivery Fee	
Return Receipt Showing to Whom & Date Delivered	
Return Receipt Showing to Whom, Date, and Addressee's Address	
TOTAL Postage & Fees	\$
Postmark or Date <i>May 28, 1996</i> <i>Scout EH 5 bty</i>	

PS Form 3800, March 1993

2 149 003 581



**Receipt for
Certified Mail**

No Insurance Coverage Provided
Do not use for International Mail
(See Reverse)

Sent to <i>Mary Ann Milner Glass</i>	
Street and No. <i>517 S. Adams St.</i>	
(City, State and ZIP Code) <i>San Angelo, TX 76901-4501</i>	
Postage	\$
Certified Fee	
Special Delivery Fee	
Restricted Delivery Fee	
Return Receipt Showing to Whom & Date Delivered	
Return Receipt Showing to Whom, Date, and Addressee's Address	
TOTAL Postage & Fees	\$
Postmark or Date <i>May 28, 1996</i> <i>SCOUT EN 5 bty</i>	

PS Form 3800, March 1993

Z 149 003 582



**Receipt for
Certified Mail**

No Insurance Coverage Provided
Do not use for International Mail
(See Reverse)

Sent to <i>R. R. Hinkle Company</i>	
Street and No. <i>P.O. Box 59</i>	
City, State and ZIP Code <i>Reswell, NM 88202-0059</i>	
Postage	\$
Certified Fee	
Special Delivery Fee	
Restricted Delivery Fee	
Return Receipt Showing to Whom & Date Delivered	
Return Receipt Showing to Whom, Date, and Addressee's Address	
TOTAL Postage & Fees	\$
Postmark or Date <i>May 28, 1996</i> <i>SCOUT EH 5 64g</i>	

PS Form 3800, March 1993

2 149 003 583



**Receipt for
Certified Mail**

No Insurance Coverage Provided
Do not use for International Mail
(See Reverse)

Sent to <i>John T. Hinkle</i>	
Street and No. <i>P.O. Box 1793</i>	
P.O. State and ZIP Code <i>Roswell, Nm 88201</i>	
Postage	\$
Certified Fee	
Special Delivery Fee	
Restricted Delivery Fee	
Return Receipt Showing to Whom & Date Delivered	
Return Receipt Showing to Whom, Date, and Addressee's Address	
TOTAL Postage & Fees	\$
Postmark or Date <i>May 28, 1996</i> <i>Scout EH 5 bty</i>	

PS Form 3800, March 1993

Z 149 003 584



**Receipt for
Certified Mail**

No Insurance Coverage Provided
Do not use for International Mail
(See Reverse)

Sent to <i>Cynthiainkle Lacey</i>	
Signed and No. <i>519 Roma Alta</i>	
State and ZIP Code <i>Carmel, CA 93923</i>	
Postage	\$
Certified Fee	
Special Delivery Fee	
Restricted Delivery Fee	
Return Receipt Showing to Whom & Date Delivered	
Return Receipt Showing to Whom, Date, and Addressee's Address	
TOTAL Postage & Fees	\$
Postmark or Date <i>May 28, 1996</i> <i>Scout EH 5 bly</i>	

PS Form 3800, March 1993

Z 149 003 585



**Receipt for
Certified Mail**

No Insurance Coverage Provided
Do not use for International Mail
(See Reverse)

Sent to <i>Charles E. Hinkle</i>	
Street and No. <i>P.O. Box 1030</i>	
P.O., State and ZIP Code <i>King City, CA 93930</i>	
Postage	\$
Certified Fee	
Special Delivery Fee	
Restricted Delivery Fee	
Return Receipt Showing to Whom & Date Delivered	
Return Receipt Showing to Whom, Date, and Addressee's Address	
TOTAL Postage & Fees	\$
Postmark or Date <i>May 28, 1996</i> <i>Scout EH 5 bty</i>	

PS Form 3800, March 1993

Z 149 003 586



**Receipt for
Certified Mail**

No Insurance Coverage Provided
Do not use for International Mail
(See Reverse)

Sent to <i>William T. Dunle</i>	
Street and No. <i>P.O. Box 2002</i>	
P.O. State and ZIP Code <i>Reswell, NM 88202</i>	
Postage	\$
Certified Fee	
Special Delivery Fee	
Restricted Delivery Fee	
Return Receipt Showing to Whom & Date Delivered	
Return Receipt Showing to Whom, Date, and Addressee's Address	
TOTAL Postage & Fees	\$
Postmark or Date <i>May 28, 1996</i> <i>Scout EH 5 bty</i>	

PS Form 3800, March 1993

Z 149 003 547



**Receipt for
Certified Mail**

No Insurance Coverage Provided
Do not use for International Mail
(See Reverse)

Sent to <i>James Leslie Hinkle</i>	
City and No. <i>P.O. Box 2002</i>	
P.O. State and ZIP Code <i>Roswell, NM 88202</i>	
Postage	\$
Certified Fee	
Special Delivery Fee	
Restricted Delivery Fee	
Return Receipt Showing to Whom & Date Delivered	
Return Receipt Showing to Whom, Date, and Addressee's Address	
TOTAL Postage & Fees	\$
Postmark or Date <i>May 28, 1996</i> <i>Scout EH 5 64y</i>	

PS Form 3800, March 1993

Z 682 959 506



**Receipt for
Certified Mail**

No Insurance Coverage Provided
Do not use for International Mail
(See Reverse)

Sent to <i>Jefferson Milner Langford</i>	
Street and No. <i>P.O. Box 22205</i>	
P.O., State and ZIP Code <i>Santa Fe, NM 87502</i>	
Postage	\$
Certified Fee	
Special Delivery Fee	
Restricted Delivery Fee	
Return Receipt Showing to Whom & Date Delivered	
Return Receipt Showing to Whom, Date, and Addressee's Address	
TOTAL Postage & Fees	\$
Postmark or Date <i>May 28, 1996</i> <i>Scout EH 5 bty</i>	

PS Form 3800, March 1993

Z 682 959 507



**Receipt for
Certified Mail**

No Insurance Coverage Provided
Do not use for International Mail
(See Reverse)

Sent to <i>Ann Ann Langford</i>	
Street and No. <i>404 E. 55th St - Apt 10B</i>	
R.O., State and ZIP Code <i>New York, NY 10022-5137</i>	
Postage	\$
Certified Fee	
Special Delivery Fee	
Restricted Delivery Fee	
Return Receipt Showing to Whom & Date Delivered	
Return Receipt Showing to Whom, Date, and Addressee's Address	
TOTAL Postage & Fees	\$
Postmark or Date <i>May 28, 1996</i> <i>Scout EH 5 bty</i>	

PS Form 3800, March 1993

Z 682 959 508



**Receipt for
Certified Mail**

No Insurance Coverage Provided
Do not use for International Mail
(See Reverse)

Sent to <i>Robert Glass Longford</i>	
Street and No. <i>Route 3, Box 490</i>	
City, State, and ZIP Code <i>Rockport, TX 78644</i>	
Postage	\$
Certified Fee	
Special Delivery Fee	
Restricted Delivery Fee	
Return Receipt Showing to Whom & Date Delivered	
Return Receipt Showing to Whom, Date, and Addressee's Address	
TOTAL Postage & Fees	\$
Postmark or Date <i>May 28, 1996</i> <i>Scout EH 5 bty</i>	

PS Form 3800, March 1993

Z 682 959 509



**Receipt for
Certified Mail**

No Insurance Coverage Provided
Do not use for International Mail
(See Reverse)

Sent to <i>Richard H. Lindschraft, Jr.</i>	
Signature and No. <i>Jim Dent</i>	
Post Office and Zip Code <i>W. Pass, TX 79936</i>	
Postage	\$
Certified Fee	
Special Delivery Fee	
Restricted Delivery Fee	
Return Receipt Showing to Whom & Date Delivered	
Return Receipt Showing to Whom, Date, and Addressee's Address	
TOTAL Postage & Fees	\$
Postmark or Date <i>May 28, 1996</i> <i>Scout E H 5 bty</i>	

PS Form 3800, March 1993

Z 682 954 510



**Receipt for
Certified Mail**

No Insurance Coverage Provided
Do not use for International Mail
(See Reverse)

To: <i>William Brian Lindstedt</i>	
Street and No. <i>Route 6</i>	
P.O., State and ZIP Code <i>15000 S. Peoria</i>	
<i>Burbank, OK 74008</i>	
Postage	\$
Certified Fee	
Special Delivery Fee	
Restricted Delivery Fee	
Return Receipt Showing to Whom & Date Delivered	
Return Receipt Showing to Whom, Date, and Addressee's Address	
TOTAL Postage & Fees	\$
Postmark or Date <i>May 28, 1996</i> <i>Scout EH 5 64g</i>	

PS Form 3800, March 1993

Z 682 959 511



**Receipt for
Certified Mail**

No Insurance Coverage Provided
Do not use for International Mail
(See Reverse)

Sent to <i>Marshall : Winston</i>	
Street and No. <i>P.O. Box 50880</i>	
P.O. State and ZIP Code <i>Midland, TX 79710</i>	
Postage	\$
Certified Fee	
Special Delivery Fee	
Restricted Delivery Fee	
Return Receipt Showing to Whom & Date Delivered	
Return Receipt Showing to Whom, Date, and Addressee's Address	
TOTAL Postage & Fees	\$
Postmark or Date <i>May 28, 1996</i> <i>Scout EH 5 bty</i>	

PS Form 3800, March 1993

Z 682 959 512



**Receipt for
Certified Mail**

No Insurance Coverage Provided
Do not use for International Mail
(See Reverse)

Sent to <i>Charles Y. Marshall</i>	
Street and No. <i>P.O. Box 1712</i>	
P.O., State and ZIP Code <i>Roswell, NM 88202-1712</i>	
Postage	\$
Certified Fee	
Special Delivery Fee	
Restricted Delivery Fee	
Return Receipt Showing to Whom & Date Delivered	
Return Receipt Showing to Whom, Date, and Addressee's Address	
TOTAL Postage & Fees	\$
Postmark or Date <i>May 28, 1996</i> <i>Scout EH #5 bty</i>	

PS Form 3800, March 1993

Z 682 959 513



**Receipt for
Certified Mail**

No Insurance Coverage Provided
Do not use for International Mail
(See Reverse)

Sent to <i>McQuiddy Comm. & Energy</i>	
Street and No. <i>P.O. Box 2072</i>	
City, State and ZIP Code <i>Roswell, Nm 88201</i>	
Postage	\$
Certified Fee	
Special Delivery Fee	
Restricted Delivery Fee	
Return Receipt Showing to Whom & Date Delivered	
Return Receipt Showing to Whom, Date, and Addressee's Address	
TOTAL Postage & Fees	\$
Postmark or Date <i>May 28, 1996</i> <i>Scout EH 5 bty</i>	

PS Form 3800, March 1993

Z 682 959 514



**Receipt for
Certified Mail**

No Insurance Coverage Provided

Do not use for International Mail

(See Reverse)

Don Phillips - Associates

c/o Donald W. Newton

Street and No. *1416 Mastine House Lane*

P.O., State and ZIP Code *Knoxville, TN 37931*

Postage	\$
Certified Fee	
Special Delivery Fee	
Restricted Delivery Fee	
Return Receipt Showing to Whom & Date Delivered	
Return Receipt Showing to Whom, Date, and Addressee's Address	
TOTAL Postage & Fees	\$

Postmark or Date
May 28, 1996
Scout EN 5 bty

PS Form 3800, March 1993

Z 682 959 515



**Receipt for
Certified Mail**

No Insurance Coverage Provided
Do not use for International Mail
(See Reverse)

Sent to <i>Quebec Superior Foundation</i>	
Street and No. <i>220 S. 14th Street</i>	
P.O., State and ZIP Code <i>Minneapolis, MN 55402-1498</i>	
Postage	\$
Certified Fee	
Special Delivery Fee	
Restricted Delivery Fee	
Return Receipt Showing to Whom & Date Delivered	
Return Receipt Showing to Whom, Date, and Addressee's Address	
TOTAL Postage & Fees	\$
Postmark or Date <i>May 28, 1996</i> <i>Scout EH 5 bkg</i>	

PS Form 3800, March 1993

P 194 614 958

US Postal Service

Receipt for Certified Mail

No Insurance Coverage Provided.

Do not use for International Mail (See reverse)

Sent to <i>Gayle Glass Roche</i>	
Street & Number <i>P.O. Box 50248</i>	
Post Office, State, & ZIP Code <i>Austin, TX 78763</i>	
Postage	\$
Certified Fee	
Special Delivery Fee	
Restricted Delivery Fee	
Return Receipt Showing to Whom & Date Delivered	
Return Receipt Showing to Whom, Date, & Addressee's Address	
TOTAL Postage & Fees	\$
Postmark or Date <i>May 28, 1996</i> <i>Scout EH 5 bty</i>	

PS Form 3800, April 1995

P 194 614 969

US Postal Service

Receipt for Certified Mail

No Insurance Coverage Provided.

Do not use for International Mail (See reverse)

Sent to <i>William Charles Saunders</i>	
Street & Number <i>P.O. Box 50327</i>	
Post Office, State, & ZIP Code <i>Austin, TX 78763</i>	
Postage	\$
Certified Fee	
Special Delivery Fee	
Restricted Delivery Fee	
Return Receipt Showing to Whom & Date Delivered	
Return Receipt Showing to Whom, Date, & Addressee's Address	
TOTAL Postage & Fees	\$
Postmark or Date <i>May 28, 1996</i> <i>Scout EH 5 bty</i>	

PS Form 3800, April 1995

P 194 614 970

US Postal Service

Receipt for Certified Mail

No Insurance Coverage Provided.

Do not use for International Mail (See reverse)

Sent to <i>Ralph & Patty Schaefer</i>	
Street & Number <i>80 W. Kincaid Ranch Road</i>	
Post Office, State, & ZIP Code <i>Albany, NM 88210</i>	
Postage	\$
Certified Fee	
Special Delivery Fee	
Restricted Delivery Fee	
Return Receipt Showing to Whom & Date Delivered	
Return Receipt Showing to Whom, Date, & Addressee's Address	
TOTAL Postage & Fees	\$
Postmark or Date <i>May 30, 1996</i> <i>SCOUT EH 5 64</i>	

PS Form 3800, April 1995

P 194 614 971

US Postal Service

Receipt for Certified Mail

No Insurance Coverage Provided.

Do not use for International Mail (See reverse)

Sent to <i>Thelma M. Schaffer</i>	
Street & Number <i>906 Dermosa</i>	
Post Office, State, & ZIP Code <i>Albion, NM 88210</i>	
Postage	\$
Certified Fee	
Special Delivery Fee	
Restricted Delivery Fee	
Return Receipt Showing to Whom & Date Delivered	
Return Receipt Showing to Whom, Date, & Addressee's Address	
TOTAL Postage & Fees	\$
Postmark or Date <i>May 28, 1996</i> <i>Scout EH 5 bty</i>	

PS Form 3800, April 1995

P 194 614 972

US Postal Service

Receipt for Certified Mail

No Insurance Coverage Provided.

Do not use for International Mail (See reverse)

Sent to	
Danna Carter Scott	
Street & Number	
Route 3, Box 329	
Post Office, State, & ZIP Code	
Big Spring, TX 79720	
Postage	\$
Certified Fee	
Special Delivery Fee	
Restricted Delivery Fee	
Return Receipt Showing to Whom & Date Delivered	
Return Receipt Showing to Whom, Date, & Addressee's Address	
TOTAL Postage & Fees	\$
Postmark or Date	
May 28, 1996	
Scout EH 5 bty	

PS Form 3800, April 1995

P 194 614 973

US Postal Service

Receipt for Certified Mail

No Insurance Coverage Provided.

Do not use for International Mail (See reverse)

Sent to <i>Mary Ann Glass Taylor</i>	
Street & Number <i>517 S. Adams Street</i>	
Post Office, State, & ZIP Code <i>San Angelo, TX 76901</i>	
Postage	\$
Certified Fee	
Special Delivery Fee	
Restricted Delivery Fee	
Return Receipt Showing to Whom & Date Delivered	
Return Receipt Showing to Whom, Date, & Addressee's Address	
TOTAL Postage & Fees	\$
Postmark or Date <i>May 28, 1996</i> <i>Scout EH 5 bty</i>	

PS Form 3800, April 1995

P 194 614 974

US Postal Service

Receipt for Certified Mail

No Insurance Coverage Provided.

Do not use for International Mail (See reverse)

Sent to <i>Gayle Elizabeth Turner</i>	
Street & Number <i>210 Marshall Lane</i>	
Post Office, State, & ZIP Code <i>Austin, TX 78703</i>	
Postage	\$
Certified Fee	
Special Delivery Fee	
Restricted Delivery Fee	
Return Receipt Showing to Whom & Date Delivered	
Return Receipt Showing to Whom, Date, & Addressee's Address	
TOTAL Postage & Fees	\$
Postmark or Date <i>May 28, 1996</i> <i>Scout EH 5 bty</i>	

PS Form 3800, April 1995

P 194 614 975

US Postal Service

Receipt for Certified Mail

No Insurance Coverage Provided.

Do not use for International Mail (See reverse)

Sent to <i>Peggy Dunshaw Brown</i>	
Street Number <i>8605 Whales</i>	
Post Office, State, & ZIP Code <i>U Paso, TX 79925</i>	
Postage	\$
Certified Fee	
Special Delivery Fee	
Restricted Delivery Fee	
Return Receipt Showing to Whom & Date Delivered	
Return Receipt Showing to Whom, Date, & Addressee's Address	
TOTAL Postage & Fees	\$
Postmark or Date <i>May 28, 1996</i> <i>Scout ENS by</i>	

PS Form 3800, April 1995

P 194 614 976

US Postal Service

Receipt for Certified Mail

No Insurance Coverage Provided.

Do not use for International Mail (See reverse)

Beulah C. Schenck, Chicago
c/o Chulssbad National Bank

Street & Number
P.O. Box 1359

Post Office, State, & ZIP Code
Chulssbad, NM 88220

Postage	\$
---------	----

Certified Fee	
---------------	--

Special Delivery Fee	
----------------------	--

Restricted Delivery Fee	
-------------------------	--

Return Receipt Showing to Whom & Date Delivered	
---	--

Return Receipt Showing to Whom, Date, & Addressee's Address	
---	--

TOTAL Postage & Fees	\$
----------------------	----

Postmark or Date

May 28, 1996
Scout EH 5 bty

PS Form 3800, April 1995

P 194 614 977

US Postal Service

Receipt for Certified Mail

No Insurance Coverage Provided.

Do not use for International Mail (See reverse)

Sent to	
Nick Whitson	
Street & Number	
134 E. Wilson Street	
Post Office, State, & ZIP Code	
Cantonville, MO 64835	
Postage	\$
Certified Fee	
Special Delivery Fee	
Restricted Delivery Fee	
Return Receipt Showing to Whom & Date Delivered	
Return Receipt Showing to Whom, Date, & Addressee's Address	
TOTAL Postage & Fees	\$
Postmark or Date	
May 28, 1996	
Scout EH 5 bty	

PS Form 3800, April 1995

P 194 614 978

US Postal Service

Receipt for Certified Mail

No Insurance Coverage Provided.

Do not use for International Mail (See reverse)

Sent to <i>Kimberly J. Kaptan</i>	
Street & Number <i>401 N. 26th Space 301</i>	
Post Office, State, & ZIP Code <i>Atlanta, NM 88210</i>	
Postage	\$
Certified Fee	
Special Delivery Fee	
Restricted Delivery Fee	
Return Receipt Showing to Whom & Date Delivered	
Return Receipt Showing to Whom, Date, & Addressee's Address	
TOTAL Postage & Fees	\$
Postmark or Date <i>May 28, 1996</i> <i>Scout E4 5 bty</i>	

PS Form 3800, April 1995

P 194 614 979

US Postal Service

Receipt for Certified Mail

No Insurance Coverage Provided.

Do not use for International Mail (See reverse)

Sender <i>Alan W. Menefee</i>	
Street & Number <i>P.O. Box 83387</i>	
Post Office, State, & ZIP Code <i>Phoenix, AZ 85021-3387</i>	
Postage	\$
Certified Fee	
Special Delivery Fee	
Restricted Delivery Fee	
Return Receipt Showing to Whom & Date Delivered	
Return Receipt Showing to Whom, Date, & Addressee's Address	
TOTAL Postage & Fees	\$
Postmark or Date <i>May 28, 1996</i> <i>Scout EH 5 bty</i>	

PS Form 3800, April 1995

P 194 614 988

US Postal Service

Receipt for Certified Mail

No Insurance Coverage Provided.

Do not use for International Mail (See reverse)

Sent to <i>David H. Menzies</i>	
Street & Number <i>P.O. Box 1092</i>	
Post Office, State, & ZIP Code <i>Chilsoad, NM 88220</i>	
Postage	\$
Certified Fee	
Special Delivery Fee	
Restricted Delivery Fee	
Return Receipt Showing to Whom & Date Delivered	
Return Receipt Showing to Whom, Date, & Addressee's Address	
TOTAL Postage & Fees	\$
Postmark or Date <i>May 28, 1996</i> <i>Scout EH 5 bty</i>	

PS Form 3800, April 1995

P 194 614 981

US Postal Service

Receipt for Certified Mail

No Insurance Coverage Provided.

Do not use for International Mail (See reverse)

Sent to <i>Scout Oil Company</i>	
Street & Number <i>P.O. Box 125</i>	
Post Office, State, & ZIP Code <i>Artesia, NM 88211</i>	
Postage	\$
Certified Fee	
Special Delivery Fee	
Restricted Delivery Fee	
Return Receipt Showing to Whom & Date Delivered	
Return Receipt Showing to Whom, Date, & Addressee's Address	
TOTAL Postage & Fees	\$
Postmark or Date <i>May 28, 1996</i> <i>Scout EH 5 bty</i>	

PS Form 3800, April 1995

P 194 614 982

US Postal Service

Receipt for Certified Mail

No Insurance Coverage Provided.

Do not use for International Mail (See reverse)

Sent to <i>Dyon E. Whitson</i>	
Street & Number <i>Route 1 Box 409, Lot 26</i>	
Post Office, State, & ZIP Code <i>Custard, MO 64836</i>	
Postage	\$
Certified Fee	
Special Delivery Fee	
Restricted Delivery Fee	
Return Receipt Showing to Whom & Date Delivered	
Return Receipt Showing to Whom, Date, & Addressee's Address	
TOTAL Postage & Fees	\$
Postmark or Date <i>May 28, 1996</i> <i>Scout EH 5 bky</i>	

PS Form 3800, April 1995

P 194 614 983

US Postal Service

Receipt for Certified Mail

No Insurance Coverage Provided.

Do not use for International Mail (See reverse)

Sent to <i>The Blanco Company</i>	
Street & Number <i>P.O. Box 1698</i>	
Post Office, State, & ZIP Code <i>Roswell, NM 88202-1698</i>	
Postage	\$
Certified Fee	
Special Delivery Fee	
Restricted Delivery Fee	
Return Receipt Showing to Whom & Date Delivered	
Return Receipt Showing to Whom, Date, & Addressee's Address	
TOTAL Postage & Fees	\$
Postmark or Date <i>May 28, 1996</i> <i>Scout # 5 bty</i>	

PS Form 3800, April 1995

P 194 614 984

US Postal Service

Receipt for Certified Mail

No Insurance Coverage Provided.

Do not use for International Mail (See reverse)

Sent to <i>Devon Energy Corp.</i>	
Street & Number <i>P.O. Box 843559</i>	
Post Office, State, & ZIP Code <i>Dallas, TX 75284-3559</i>	
Postage	\$
Certified Fee	
Special Delivery Fee	
Restricted Delivery Fee	
Return Receipt Showing to Whom & Date Delivered	
Return Receipt Showing to Whom, Date, & Addressee's Address	
TOTAL Postage & Fees	\$
Postmark or Date <i>May 28, 1996</i> <i>Scout # 5 bty</i>	

PS Form 3800, April 1995

P 194 634 985

US Postal Service

Receipt for Certified Mail

No Insurance Coverage Provided.

Do not use for International Mail (See reverse)

Sent to <i>First Roswell Company</i>	
Street & Number <i>P.O. Box 1797</i>	
Post Office, State, & ZIP Code <i>Roswell, NM 86202-1797</i>	
Postage	\$
Certified Fee	
Special Delivery Fee	
Restricted Delivery Fee	
Return Receipt Showing to Whom & Date Delivered	
Return Receipt Showing to Whom, Date, & Addressee's Address	
TOTAL Postage & Fees	\$
Postmark or Date <i>May 26, 1996</i> <i>Scout EH 5 bky</i>	

PS Form 3800, April 1995

P 194 614 986

US Postal Service

Receipt for Certified Mail

No Insurance Coverage Provided.

Do not use for International Mail (See reverse)

Sent to <i>Rephene, Inc.</i>	
Street & Number <i>P.O. Box 1120</i>	
Post Office, State, & ZIP Code <i>Roswell, NM 88202-1120</i>	
Postage	\$
Certified Fee	
Special Delivery Fee	
Restricted Delivery Fee	
Return Receipt Showing to Whom & Date Delivered	
Return Receipt Showing to Whom, Date, & Addressee's Address	
TOTAL Postage & Fees	\$
Postmark or Date <i>May 28, 1996</i> <i>Scout EH Sent S by</i>	

PS Form 3800, April 1995

P 194 614 987

US Postal Service

Receipt for Certified Mail

No Insurance Coverage Provided.

Do not use for International Mail (See reverse)

Sent to <i>Elliott Johnson</i>	
Street & Number <i>P.O. Box 1132</i>	
Post Office, State, & ZIP Code <i>DDbb5, Nm 88240</i>	
Postage	\$
Certified Fee	
Special Delivery Fee	
Restricted Delivery Fee	
Return Receipt Showing to Whom & Date Delivered	
Return Receipt Showing to Whom, Date, & Addressee's Address	
TOTAL Postage & Fees	\$
Postmark or Date <i>May 28, 1996</i> <i>Scout EH5 bty</i>	

PS Form 3800, April 1995

P 194 614 988

US Postal Service

Receipt for Certified Mail

No Insurance Coverage Provided.

Do not use for International Mail (See reverse)

Sent to <i>Michael Harrison Moore</i>	
Street & Number <i>P.O. Box 10908</i>	
Post Office, State, & ZIP Code <i>Midland, TX 79702</i>	
Postage	\$
Certified Fee	
Special Delivery Fee	
Restricted Delivery Fee	
Return Receipt Showing to Whom & Date Delivered	
Return Receipt Showing to Whom, Date, & Addressee's Address	
TOTAL Postage & Fees	\$
Postmark or Date <i>May 28, 1996</i> <i>Scout # 5 bty</i>	

PS Form 3800, April 1995

P 194 614 989

US Postal Service

Receipt for Certified Mail

No Insurance Coverage Provided.

Do not use for International Mail (See reverse)

Sent to <i>Richard L. Moore</i>	
Street & Number <i>P.O. Box 10908</i>	
Post Office, State, & ZIP Code <i>Midland, TX 79702</i>	
Postage	\$
Certified Fee	
Special Delivery Fee	
Restricted Delivery Fee	
Return Receipt Showing to Whom & Date Delivered	
Return Receipt Showing to Whom, Date, & Addressee's Address	
TOTAL Postage & Fees	\$
Postmark or Date <i>May 28, 1996</i> <i>Scout EH 5 bty</i>	

PS Form 3800, April 1995

P 194 614 990

US Postal Service

Receipt for Certified Mail

No Insurance Coverage Provided.

Do not use for International Mail (See reverse)

Michael Harrison Moore
Michael Harrison Moore

Street & Number
P.O. Box 10908

Post Office, State, & ZIP Code
Midland, TX 79702

Postage	\$
---------	----

Certified Fee	
---------------	--

Special Delivery Fee	
----------------------	--

Restricted Delivery Fee	
-------------------------	--

Return Receipt Showing to Whom & Date Delivered	
---	--

Return Receipt Showing to Whom, Date, & Addressee's Address	
---	--

TOTAL Postage & Fees	\$
----------------------	----

Postmark or Date
May 28, 1996
Scout EH 5 bty

PS Form 3800, April 1995

P 194 614 991

US Postal Service

Receipt for Certified Mail

No Insurance Coverage Provided.

Do not use for International Mail (See reverse)

Sent to *AP Operating Company*

Address *Meridian Tower*

Street & Number *Shelly Drive*

Suite 450

Post Office, State, & ZIP Code *Tulsa, OK 74135*

Postage *Robert Slater*

Certified Fee

Special Delivery Fee

Restricted Delivery Fee

Return Receipt Showing to Whom & Date Delivered

Return Receipt Showing to Whom, Date, & Addressee's Address

TOTAL Postage & Fees

\$

Postmark or Date

May 28, 1996

Scout EH 5 046

PS Form 3800, April 1995

P 194 614 992

US Postal Service

Receipt for Certified Mail

No Insurance Coverage Provided.

Do not use for International Mail (See reverse)

Sent to	
Sun-West Oil & Gas	
Street & Number	
P.O. Box 309	
Post Office, State, & ZIP Code	
Hobbs, Nm 88240	
Postage	\$
Certified Fee	
Special Delivery Fee	
Restricted Delivery Fee	
Return Receipt Showing to Whom & Date Delivered	
Return Receipt Showing to Whom, Date, & Addressee's Address	
TOTAL Postage & Fees	\$
Postmark or Date	
May 28, 1996	
Scout EHS bty	

PS Form 3800, April 1995