

Conoco Inc.
A-Ridge Surface Commingle

Exhibit D
Facility Diagram and Location Plat

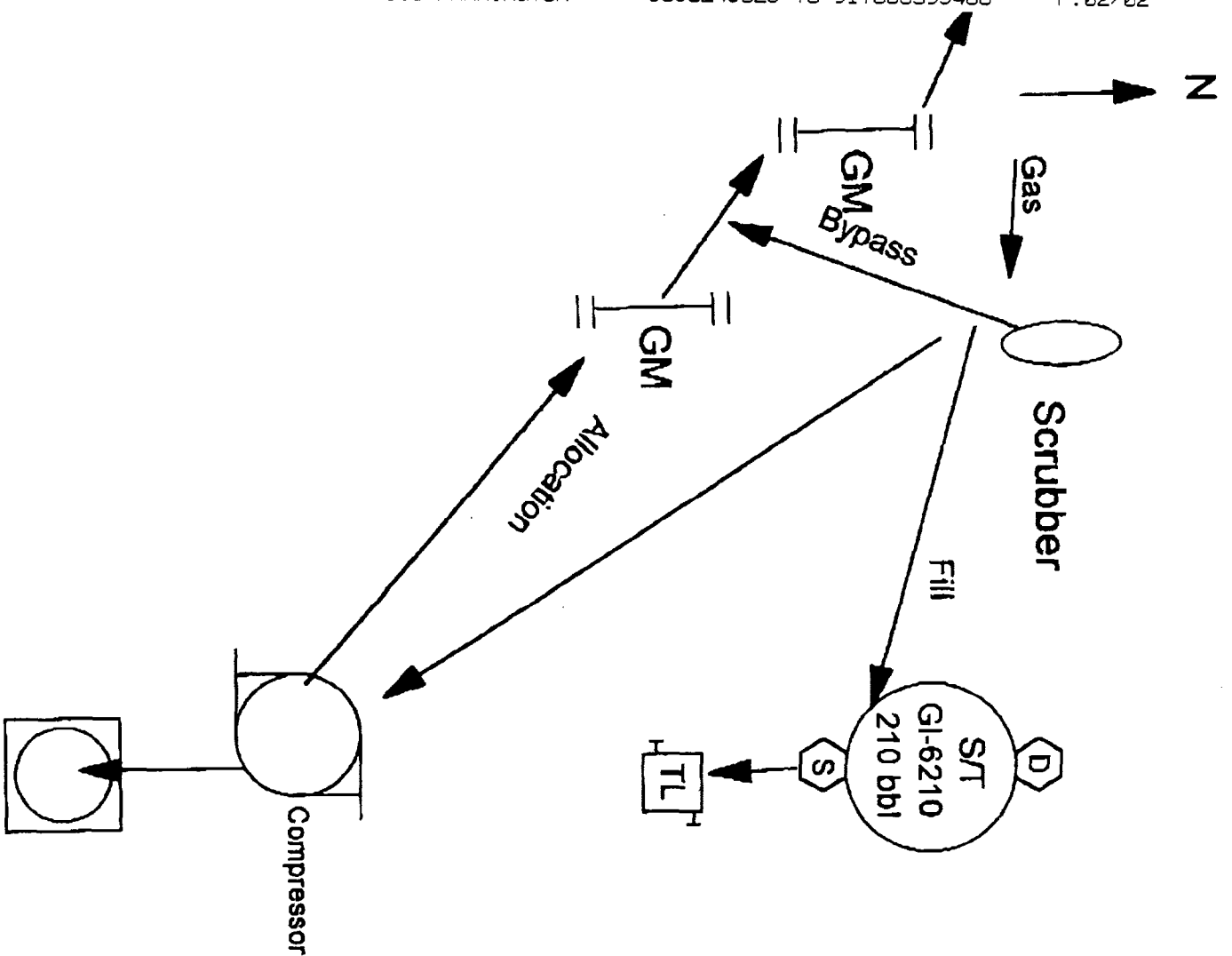

Jicarilla A Ridge Comp
CA #PLC108
Sec 23 T26N R4W
Rio Arriba County, NM

Sales line valves:
Sealed during production

Drain line valves:
Sealed during production

This lease is subject to the site security plan
for San Juan Basin Operations. The plan is
located at:
Conoco Inc.
3315 Bloomfield Hwy.
Farmington, NM

NEW MEXICO

SCHMITZ RANCH, N. MEX.

N3622.5-W10707 5/7.5

1963

AMS 4556 I NW-SERIES V881

QUADRANGLE LOCATION

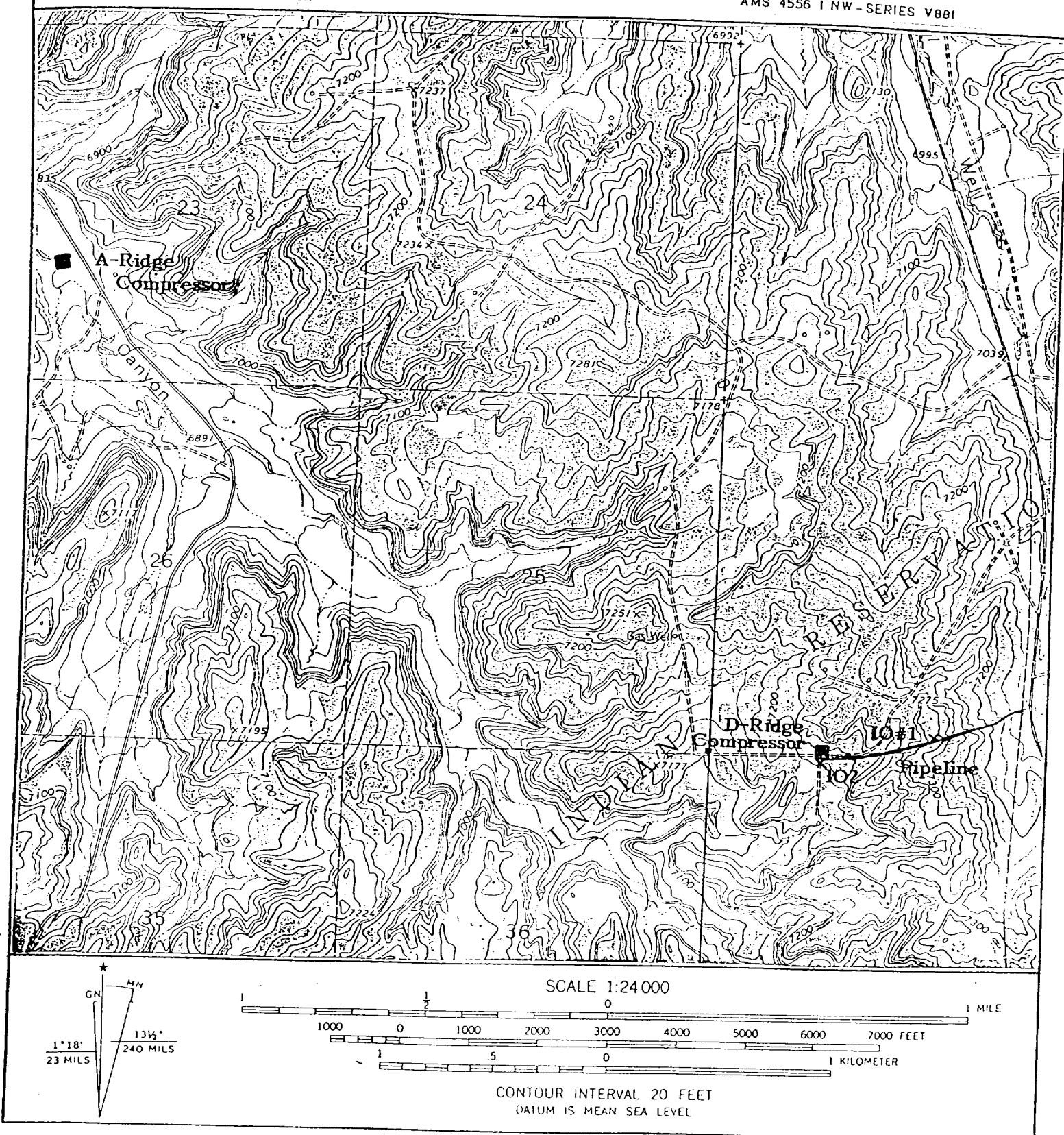

Figure 2. Project location, A-Ridge Compressor, D-Ridge Compressor and Pipeline and IO No. 1 and IO No. 2.

CENTERLINE DESCRIPTION DATA:

POINT	BEARING	DISTANCE
NW CORNER SECTION 23, T.26 N., R.4 W.		
(TIE)	S 13°34'13" E	3491.42
0+00 = BOL AT EXISTING MERIT PIPELINE	N 79°44'01" E	41.80
0+41.80 = EOL AT WEST CORNER OF PROPOSED COMPRESSOR SITE		

LEGAL DESCRIPTION - COMPRESSOR SITE

A tract of land lying in the SW/4 of Section 23, T.26 N.M.P.M., Rio Arriba County, New Mexico, being more described as follows:

Beginning at a point from which the NE Corner of Sect T.26 N., R.4 W., N.M.P.M., bears S 78°29'53" W a distance of 9820.82 feet and the NW Corner of Section 23, T.26 N.M.P.M., bears N 15°44'38" W a distance of 3451.02 feet; thence, S 49°30' W a distance of 100.00 feet; thence, S 40°30' E a distance of 100.00 feet; thence, N 49°30' E a distance of 100.00 feet; thence, N 40°30' W a distance of 100.00 feet back to beginning. Containing 10,000 sq. ft. (0.23 ac less).

- ◆ fnd section corner
- ◇ calculated corner
- set 60d spike w/ plastic cap
- ▣ existing riser

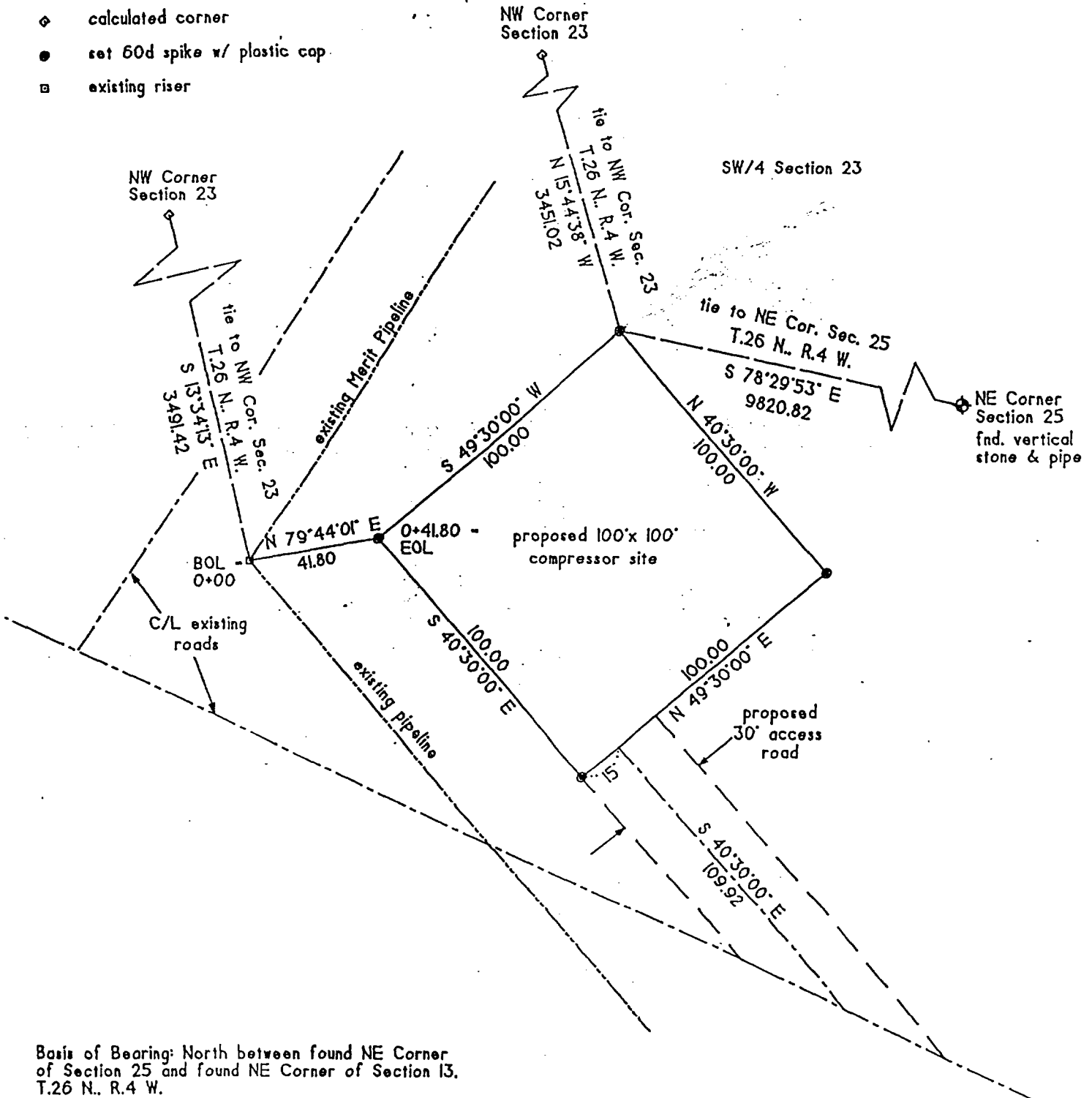

Basis of Bearing: North between found NE Corner of Section 25 and found NE Corner of Section 13, T.26 N., R.4 W.

Figure 3. A-Ridge Compressor plat, prepared by Huddleston Land Surveying.

Please be advised that copies of Conoco's application to surface commingle wells in Sections 13, 14, 23, 24, and 25 T26N-R4W, Rio Arriba County, New Mexico were sent Certified Mail/Return receipt requested to the following parties July 23, 1999.

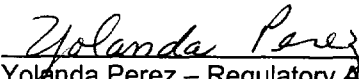
Yolanda Perez – Regulatory Analyst

Surface Owner:

United States Department of the Interior
Bureau of Land Management
Albuquerque Area
435 Montano N.E.
Albuquerque, NM 87107
Attn: Brian Davis

Working Interest Owner:

Burlington Resources
P. O. Box 4289
Farmington, NM 87499-4289
Attn: Shannon Nichols

Purchasers:

Williams Energy
P. O. Box 218
Bloomfield, New Mexico 87413
Attn: Ed Hobday

Giant Exploration
P. O. Box 2810
Farmington, NM 87499

Exhibit "A"**COMMINGLING ORDER PLC-108 (1st Amendment)
APPROVED WELLS**

<i>Well Name & No.</i>	<i>Location</i>	<i>Pool(s)</i>
Jicarilla "A" No.4	N-13-26N-4W	PC
Jicarilla "A" No.5	A-23-26N-4W	PC
Jicarilla "A" No.6	K-24-26N-4W	PC
Jicarilla "A" No.7	B-24-26N-4W	PC
Jicarilla "A" No.11	J-14-26N-4W	GP/DK
Jicarilla "A" No.12	D-24-26N-4W	GP/DK
Jicarilla "A" No.14	A-24-26N-4W	MV/GP
Jicarilla "A" No.18	P-14-26N-4W	PC
Jicarilla "A" No.19	D-24-26N-4W	PC
Jicarilla "A" No.10E	G-23-26N-4W	MV/DK
Jicarilla "A" No.13E	N-13-26N-4W	MV/DK
Jicarilla "A" No.22A	P-24-26N-4W	PC/MV
Jicarilla "A" No.22Y	K-24-26N-4W	MV/DK
Jicarilla "B" No.8A	D-25-26N-4W	MV/DK
Jicarilla "A" No.9M	K-14-26N-4W	MV/DK
Jicarilla "A" No.1	K-23-26N-4W	PC

PC = Tapacito Pictured Cliffs

MV = Blanco Mesaverde

GP = Wild Horse Gallup

DK = Basin Dakota