

**Conoco Inc.**  
**A-Ridge Surface Commingle**

**Exhibit D**  
**Facility Diagram and Location Plat**

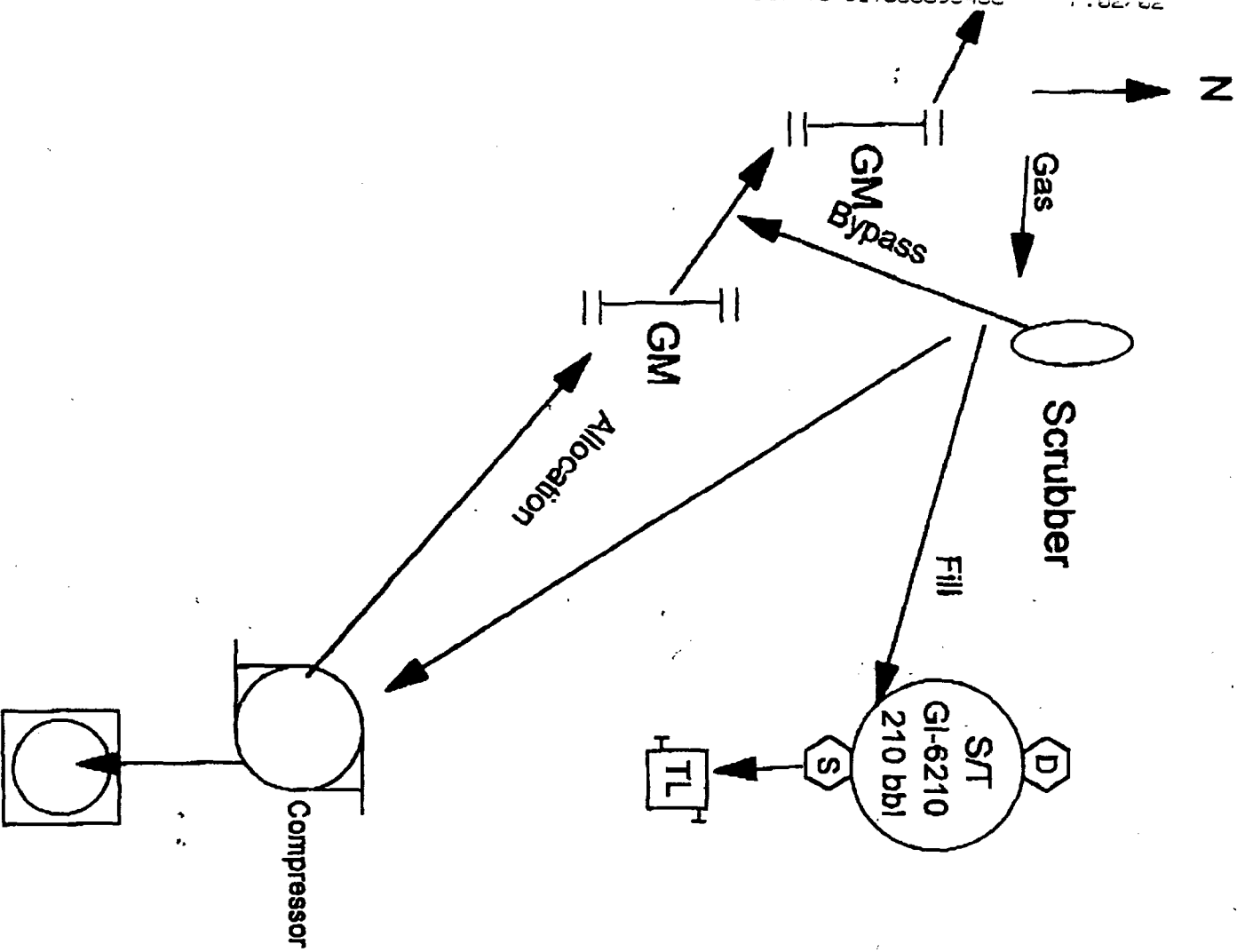

Jicarilla A Ridge Comp  
 CA #PLC108  
 Sec 23 T26N R4W  
 Rio Arriba County, NM

Sales line valves:  
 Sealed during production

Drain line valves:  
 Sealed during production

This lease is subject to the site security plan  
 for San Juan Basin Operations. The plan is  
 located at:  
 Conoco Inc.  
 3315 Bloomfield Hwy.  
 Farmington, NM

NEW MEXICO

QUADRANGLE LOCATION

SCHMITZ RANCH, N. MEX.  
N3622 5-W10707 5/7.5

1963

AMS 4556 1 NW - SERIES V881

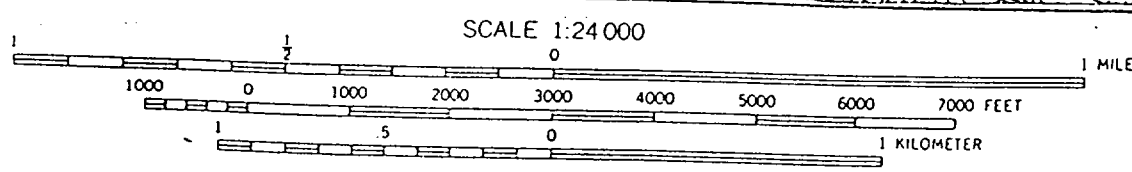
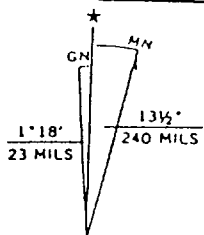
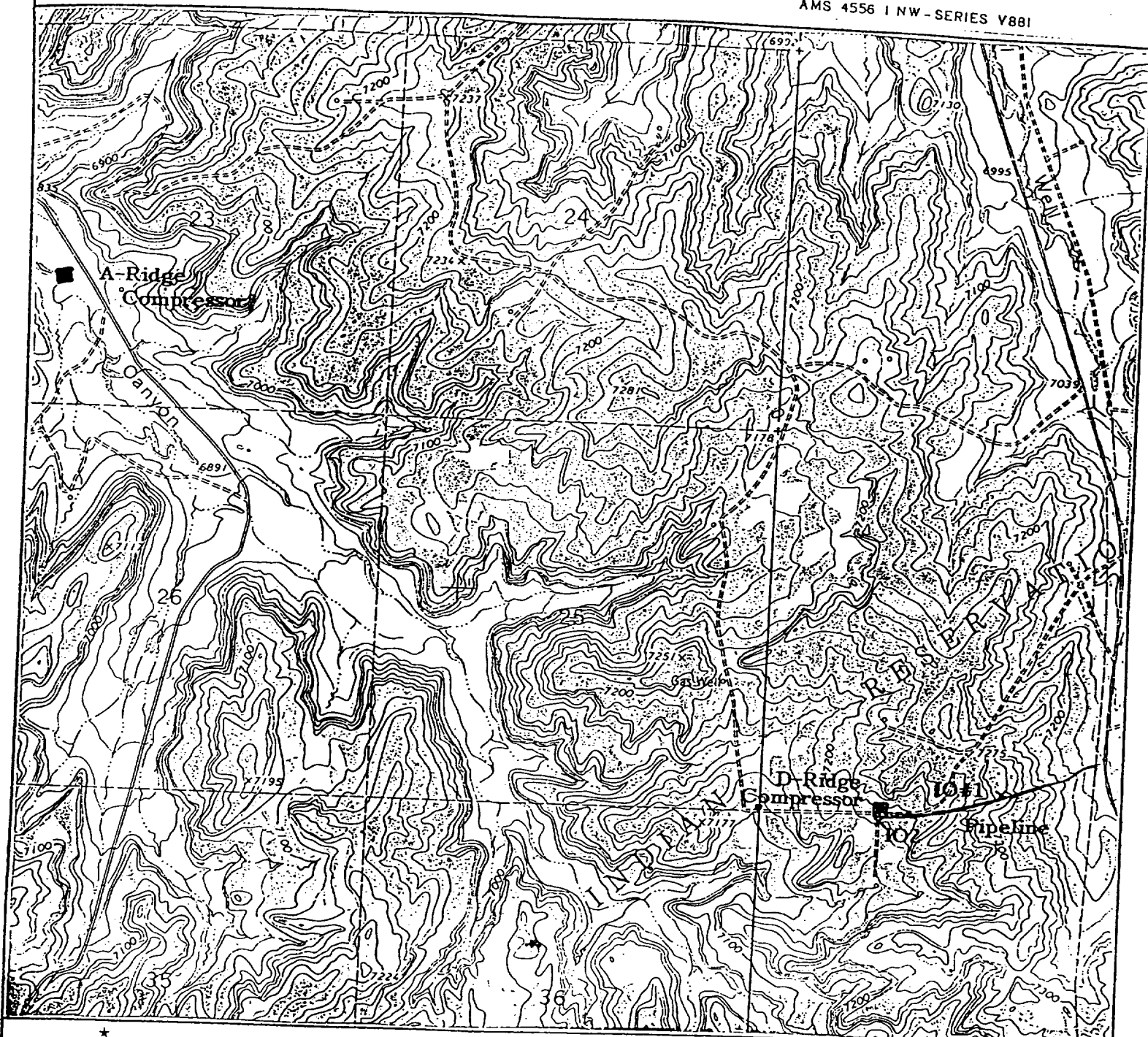

CONTOUR INTERVAL 20 FEET  
DATUM IS MEAN SEA LEVEL

Figure 2. Project location, A-Ridge Compressor, D-Ridge Compressor and Pipeline and IO No. 1 and IO No. 2.

CENTERLINE DESCRIPTION DATA:

POINT	BEARING	DISTANCE
NW CORNER SECTION 23, T.26 N., R.4 W. (TIE)	S 13°34'13" E	3491.42
0+00 = BOL AT EXISTING MERIT PIPELINE	N 79°44'01" E	41.80
0+41.80 = EOL AT WEST CORNER OF PROPOSED COMPRESSOR SITE		

LEGAL DESCRIPTION - COMPRESSOR SITE

A tract of land lying in the SW/4 of Section 23, T.26 N.M.P.M., Rio Arriba County, New Mexico, being more described as follows:

Beginning at a point from which the NE Corner of Sect T.26 N., R.4 W., N.M.P.M., bears S 78°29'53" W a distance of 9820.82 feet and the NW Corner of Section 23, T.26 N.M.P.M., bears N 15°44'38" W a distance of 3451.02 feet; thence, S 49°30' W a distance of 100.00 feet; thence, S 40°30' E a distance of 100.00 feet; thence, N 49°30' E a distance of 100.00 feet; thence, N 40°30' W a distance of 100.00 feet back to beginning. Containing 10,000 sq. ft. (0.23 ac less).

- ◆ fnd section corner
- ◇ calculated corner
- set 60d spike w/ plastic cap
- ▣ existing riser

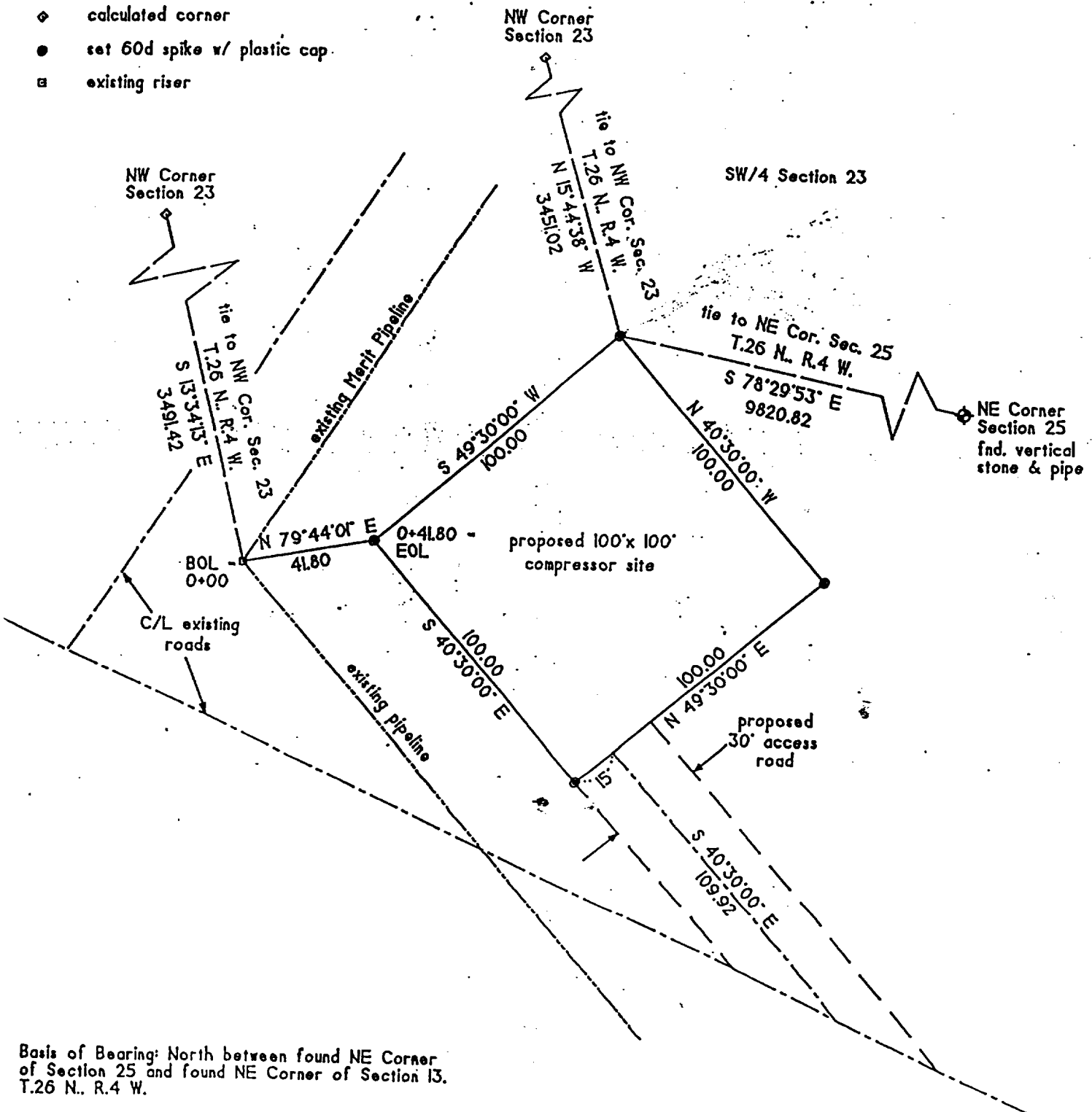

Basis of Bearing: North between found NE Corner of Section 25 and found NE Corner of Section 13, T.26 N., R.4 W.

Figure 3. A-Ridge Compressor plat, prepared by Huddleston Land Surveying.

Please be advised that copies of Conoco's application to surface commingle wells in Sections 13, 14, 23, 24, and 25 T26N-R4W, Rio Arriba County, New Mexico were sent Certified Mail/Return receipt requested to the following parties February 7, 1999.

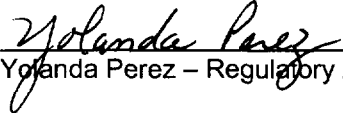
  
Yolanda Perez – Regulatory Analyst

Surface Owner:

United States Department of the Interior  
Bureau of Land Management  
Albuquerque Area  
435 Montano N.E.  
Albuquerque, NM 87107  
Attn: Brian Davis

Working Interest Owner:

Burlington Resources  
P. O. Box 4289  
Farmington, NM 87499-4289  
Attn: Shannon Nichols

Purchasers:

Williams Energy  
P. O. Box 218  
Bloomfield, New Mexico 87413  
Attn: Ed Hobday

Giant Exploration  
P. O. Box 2810  
Farmington, NM 87499