

2-28-95

RB OPERATING COMPANY

REGIONAL MANAGER, SOUTHERN DIVISION
RECEIVED

1995 FEB 6 AM 8 52

601 MARIENFELD, SUITE 102
MIDLAND, TEXAS 79701
OFFICE: 915-682-0095
FAX: 915-682-3017

January 31, 1995

Director of the NMOCD
P. O. Box 2088
Santa Fe, New Mexico 87501

Re: Ingram Federal 43-16 & Howard Federal 43-15

Gentlemen:

RB Operating Company requests a surface commingling exception for the above referenced wells.

Enclosed you will find a plat and a copy of the working interest owners in both wells each of which has been notified of this request.

If there are any questions regarding this request, please notify Tim Goudeau at (915) 682-0095.

Yours very truly,

RB OPERATING COMPANY



Tim Goudeau
Southern Region Manager

HOWARD FEDERAL 43-15

<u>OWNER NAME</u>	<u>WORKING INTEREST</u>
Clark, Warren & Mable Reed Atty-In-Fact P. O. Box 1846 Austin, TX 78767	.00203400
Hooper, Kimball & Williams Attn: Greg D. Owens P. O. Box 52147 Tulsa, OK 74152-0147	.08333300
Ibex Partnership, LTD P. O. Box 911 Breckenridge, TX 76424-0911	.03902200
Oatman, Carolyn Clark P. O. Box 1846 Austin, TX 78767	.00218700
P.C. LTD Attn: Ron Holloway P. O. Box 911 Breckenridge, TX 76424-0911	.03902200
Reed, Mabel & Oatman WW Trustee P. O. Box 1846 Austin, TX 78767	.00106800
Duer Wagner, Jr. 3400 City Central Tower II 301 Commerce Street Ft. Worth, TX 76102	.02906000
Duer Wagner III 3400 City Central Tower II 301 Commerce Street Ft. Worth, TX 76102	.00219000
RB Operating	.00770834
Ramco-NYL	.76312566
Christopher L. Phillips 23 West 4th Street, Suite 900 Tulsa, OK 74103	.01562500
Ramona Sweet Revocable Trust Ramona B. Sweet, Trustee P. O. Box 1132 Tulsa, OK 74101-1132	.01562500
	<hr/> 1.00000000

INGRAM FEDERAL 43-16

<u>OWNER NAME</u>	<u>WORKING INTEREST</u>
Arriba Company, Ltd P. O. Box 35304 Tulsa, OK 74153-5304	.01875000
Clark, Warren %Mable Reed Atty-In-Fact P. O. Box 1846 Austin, TX 78767	.00254300
Hooper, Kimball & Williams Attn: Greg D. Owens P. O. Box 52147 Tulsa, OK 74152-0147	.04416600
Ibex Partnership, LTD P. O. Box 911 Breckenridge, TX 76424-0911	.04877700
Mesa Grande, LTD 23 West 4th Skelly Bldg, Suite 900 Tulsa, OK 74103	.35625000
Oatman, Carolyn Clark P. O. Box 1846 Austin, TX 78767	.00273400
P.C. LTD Attn: Ron Holloway P. O. Box 911 Breckenridge, TX 76424-0911	.04877700
Reed, Mabel & Oatman WW Trustee P. O. Box 1846 Austin, TX 78767	.00133500
RB Operating Co.	.00224169
Ramco-NYL	.22192631
Enerdyne, Inc. P.O. Box 502 Albuquerque, NM 87103	.22125000
Christopher L. Phillips 23 West 4th Street, Suite 900 Tulsa, OK 74103	.00781250

Ramona Sweet Revocable Trust
Ramona B. Sweet, Trustee
P. O. Box 1132
Tulsa, OK 74101-1132

.00781250

NM&O Operating Company
6 East Fifth, Suite 200
The Sinclair Bldg.
Tulsa, Oklahoma 74103-4415

.01562500

1.00000000

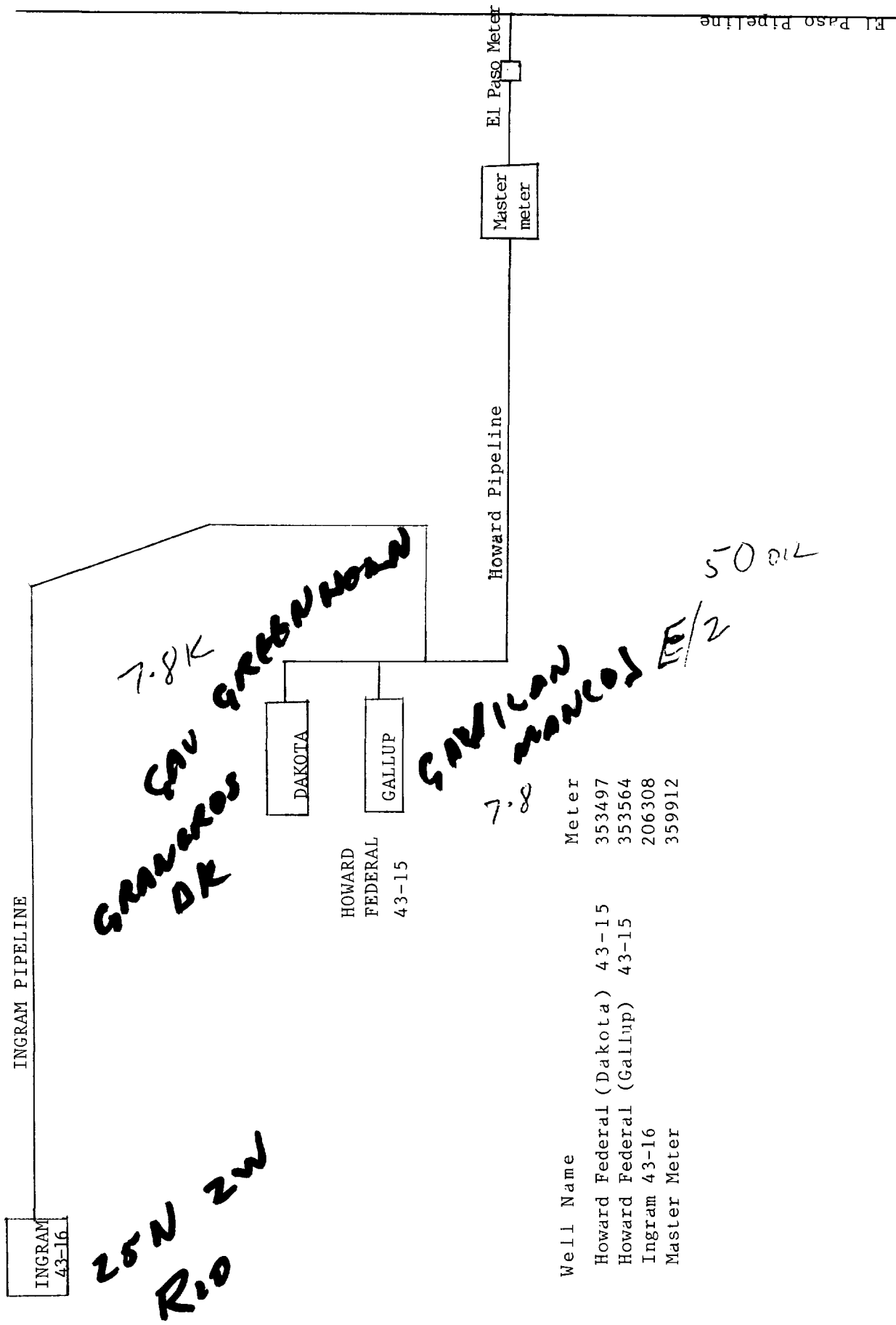
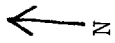

Well Name	Meter
Howard Federal (Dakota) 43-15	353497
Howard Federal (Gallup) 43-15	353564
Ingram 43-16	206308
Master Meter	359912



**INGRAM FEDERAL 43-16
WELL & BATTERY**

**HOWARD FEDERAL 43-15
WELL & BATTERY**

EL PASO
LINE

Ingram
Federal
Line

Howard
Federal
Line

EL PASO
METER

Gavilan

Canyon

Rucker
Lake

RIO ARriba COUNTY, NEW MEXICO



**R B OPERATING
COMPANY**

**TOPOGRAPHIC
MAP**

**HIGHLANDER ENVIRONMENTAL
MIDLAND, TEXAS**

TAKEN FROM U.S.G.S.
LINDRITH & OJITO, NEW MEXICO
7.5' QUADRANGLES

SCALE: 1"=2,000'

State of New Mexico
ENERGY, MINERALS and NATURAL RESOURCES DEPARTMENT
Santa Fe, New Mexico 87505



CONSERVATION DIVISION
RECEIVED

OIL CONSERVATION DIVISION



FEB 9 1995 8 52

February 9, 1995

RB Operating Company
601 Marienfeld, Suite 102
Midland, Texas 79701

Attn: Tim Goudeau

RE: *Additional Information Required
Surface Commingling Applications
Ingram/Howard Federal Leases*

Sir:

Your application is being returned so additional information may be acquired and submitted simultaneously. Required information for surface commingling operations is detailed in Division Rule 303.B.(2):

...The application must contain detailed data as to the gravities of the liquid hydrocarbons, the values thereof, and the volume of the liquid hydrocarbons production from each pool, as well as the expected gravity and value of the commingled liquid hydrocarbons production... ...The application shall also state specifically whether the actual commercial value of such commingled production will be less than the sum of the values of the production from each common source of supply and, if so, how much less.

Additionally, all royalty interest owners should be notified by certified mail and copies of such receipts included as part of the application. Further, as these are federal leases, the Farmington office of the Bureau of Land Management must also receive the application for their like approval.

Please let me know if I may be of any assistance.

Very truly yours,

A handwritten signature in black ink, appearing to read "Benjamin E. Stone".

Benjamin E. Stone
Engineering Tech II

/BES

VILLAGRA BUILDING - 408 Galisteo
Forestry and Resources Conservation Division
P.O. Box 1948 87504-1948
827-5830
Park and Recreation Division
P.O. Box 1147 87504-1147
827-7465

2040 South Pacheco
Office of the Secretary
827-5950
Administrative Services
827-5925
Energy Conservation & Management
827-5900
Mining and Minerals
827-5970
Oil Conservation
827-7131