

LINCOLN TOWER BUILDING  
1860 LINCOLN STREET  
DENVER, COLORADO 80203  
(303) 255-1751

# Consolidated Oil & Gas, Inc.

*ck will fill  
for SWD order  
R-3622*

*Probably must  
go for hearing  
NO*

June 20, 1974

*Is there any  
SA prod  
within 2 miles.  
NO*

Oil Conservation Commission  
State of New Mexico  
P. O. Box 2088  
Santa Fe, New Mexico 87501

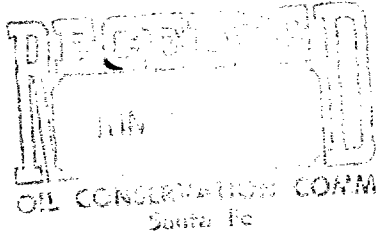

Re: Shipp 2-17 SWD  
Sec. 17-T17S-R37E  
Lea County, New Mexico

Gentlemen:

The referenced well is currently an approved salt water disposal well in the Abo zone at 9122-9200 open hole. Prior to conversion to a SWD well it had produced oil from the San Andres formation through perfs at 5025-30; 5034-40 and 5050-59 until October, 1971 when production declined to an uneconomical rate and it was converted to an Abo disposal well. When the well was converted to an Abo disposal well, the San Andres perfs were not squeezed and a packer was set at 6697 with 2-7/8" tubing, allowing the disposed water to gravity feed into the Abo zone. We are presently disposing approximately 4000 bbls. of water per month into this well.

In order to comply with your memorandum of March 11, 1974, regarding disposal and injection wells, we respectfully request permission to pull the packer and tubing and re-set the packer above the open San Andres perfs. In so doing, we would be able to regularly observe and report leakage of the injection tubing, packer or casing and install a leak detection device.

Even though the San Andres perfs would be exposed to injection water, we do not believe any of the water would gravity into this zone as it is very tight. This reservoir has been depleted and there are no other wells in this area that produce from the San Andres formation.

Oil Conservation Commission  
State of New Mexico  
June 20, 1974  
Page 2

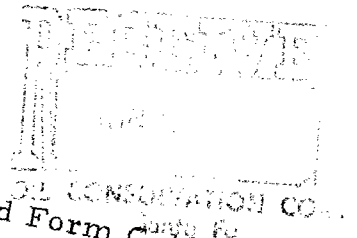

Enclosed please find a completed Form C-103 "Sundry Notices and Reports on Wells," outlining our proposed work and a schematic of the well.

Yours very truly,

CONSOLIDATED OIL & GAS, INC.

*John J. Gergurich*  
John J. Gergurich  
Area Production Manager

JJG:lt  
Enclosures

OIL CONSERVATION COMMISSION

P. O. BOX 2088

SANTA FE NEW MEXICO 87501

August 1, 1974

C  
O  
P  
Y  
  
Consolidated Oil & Gas, Inc.  
Lincoln Tower Building  
1860 Lincoln Street  
Denver, Colorado 80203

Re: Order No. SWD-157

Gentlemen:

Enclosed herewith please find Administrative Order No. SWD-157 for the following well:

Shipp Well No. 2 located in Unit  
I of Section 17, Township 17  
South, Range 37 East, NMPM, Lea  
County, New Mexico.

Very truly yours,

A. L. PORTER, Jr.  
Secretary-Director

ALP/CU/og

cc: Oil Conservation Commission  
Hobbs, New Mexico

OIL CONSERVATION COMMISSION

P. O. BOX 2088

SANTA FE, NEW MEXICO 87501

August 1, 1974

Consolidated Oil & Gas, Inc.  
Lincoln Tower Building  
1800 Lincoln Street  
Denver, Colorado 80203

Re: Order No. SW-157

Reference:

Enclosed herewith please find Administrative Order No. SW-157 for the following well:

Shinn Well No. 2 located in Unit  
I of Section 17, Township 17  
South, Range 37 East, T17N, R37E  
County, New Mexico.

Very truly yours,

A. L. ROBERT, Jr.  
Secretary-Director

ALF/CU/co

cc: Oil Conservation Commission  
Hobbs, New Mexico

NO. OF COPIES RECEIVED	
DISTRIBUTION	
SANTA FE	
FILE	
U.S.G.S.	
LAND OFFICE	
OPERATOR	

# NEW MEXICO OIL CONSERVATION COMMISSION

Form C-103  
Supersedes Old  
C-102 and C-103  
Effective 1-1-65

5a. Indicate Type of Lease  
State ☐ Fee ☒

5. State Oil & Gas Lease No.

## SUNDRY NOTICES AND REPORTS ON WELLS

(DO NOT USE THIS FORM FOR PROPOSALS TO DRILL OR TO DEEPEN OR PLUG BACK TO A DIFFERENT RESERVOIR.  
USE "APPLICATION FOR PERMIT -" (FORM C-101) FOR SUCH PROPOSALS.)

1. OIL WELL <input checked="" type="checkbox"/> GAS WELL <input type="checkbox"/> OTHER <input type="checkbox"/>	7. Unit Agreement Name
2. Name of Operator Consolidated Oil & Gas, Inc.	8. Farm or Lease Name Shipp
3. Address of Operator 1860 Lincoln Street, Denver, Colorado 80203	9. Well No. 2-17
4. Location of Well UNIT LETTER I, 1980 FEET FROM THE south LINE AND 660 FEET FROM THE east LINE, SECTION 17 TOWNSHIP 17S RANGE 37E NMPM.	10. Field and Pool, or Wildcat Midway Abo
15. Elevation (Show whether DF, RT, GR, etc.) 3782 KB	12. County Lea

## Check Appropriate Box To Indicate Nature of Notice, Report or Other Data

### NOTICE OF INTENTION TO:

PERFORM REMEDIAL WORK <input type="checkbox"/>	PLUG AND ABANDON <input type="checkbox"/>
TEMPORARILY ABANDON <input type="checkbox"/>	CHANGE PLANS <input type="checkbox"/>
PULL OR ALTER CASING <input type="checkbox"/>	OTHER Move tubing and packer up hole <input checked="" type="checkbox"/>

### SUBSEQUENT REPORT OF:

REMEDIAL WORK <input type="checkbox"/>	ALTERING CASING <input type="checkbox"/>
COMMENCE DRILLING OPNS. <input type="checkbox"/>	PLUG AND ABANDONMENT <input type="checkbox"/>
CASING TEST AND CEMENT JOB <input type="checkbox"/>	OTHER <input type="checkbox"/>

17. Describe Proposed or Completed Operations (Clearly state all pertinent details, and give pertinent dates, including estimated date of starting any proposed work) SEE RULE 1103.

7/74 Move in pulling unit. Unseat Baker Model "R" Double-grip packer at 6697 and pull packer and 2-7/8" tubing. Redress packer and run in well and set at 4900. Displace annulus with chemically inhibited fresh water. Return well to water injection.

18. I hereby certify that the information above is true and complete to the best of my knowledge and belief.

SIGNED John J. Serquich TITLE Area Production Manager DATE June 20, 1974

APPROVED BY \_\_\_\_\_ TITLE \_\_\_\_\_ DATE \_\_\_\_\_

CONDITIONS OF APPROVAL, IF ANY:

Shipp 2-17 SWD  
Sec. 17-T17S-R37E  
Lea County, New Mexico

