

RELEASE DATE August 12, 1993.
WAITING PERIOD-20 DAYS

OFF LEASE STORAGE ORDER OLS- 170

COMPANY: SOUTHLAND ROYALTY COMPANY
c/o Meridial Oil Company
ADDRESS: P.O. Box 51810
CITY, STATE, ZIP: Midland, Texas 79705-5406
ATTENTION: Donna J. Williams

As an exception to the requirements of Rule 309-A of the Division Rules and Regulations, and pursuant to the provisions of Rule 309-C, the above named company is hereby authorized off-lease storage for:

Bone Spring Pool production from the following lease:

Lease Name: Parkway "C" State Well No.1
Description: SE/4 NW/4, Section 15, Township 19 South, Range 29 East, NMPM,
Eddy County, New Mexico

The aforementioned production is to be transported prior to measurement to its own tank battery to be located in;

Unit Letter A, Section 15, Township 19 South, Range 29 East, on the Parkway "B" State Lease.

NOTE: This installation shall be operated in accordance with the provisions of Rules 309-A and 309-B of the Division Rules and Regulations and there shall be no. intercommunication of the handling, separating, treating, or storage facilities designated to each of the above leases.

REMARKS: _____

DONE at Santa Fe, N.M. on this ____ day of _____, 19____.

REQUIREMENTS:

PRODUCTION IS FROM SAME COMMON SOURCE OF SUPPLY
COMMINGLING OF PRODUCTION WILL NOT RESULT
NO INTERCOMMUNICATION OF HANDLING, SEPARATING, TREATING OR STORAGE
NOTIFICATION TO INTEREST OWNERS
FEDERAL OR STATE APPROVAL

xc: STATE LAND OFFICE - Pete Martinez BLM - OCD - Artesia

2037-000

b/3585 (20819-00)

32 LEESE 6/3200

SNOW 0500

20819-01

103992
500015

107516

500320

106724

MACKEN (OPER)

Conoco
E 80%

Anderson
E 80%

9

(110280)

110407
501336

So Roy
199550
1011524

19475
18833

19475
18833

PARKWAY "B" STATE # 2
19718
11,665
25098
19717

K-6854

18943
Maralair
42 HEC

PARKWAY "C" STATE # 1
18218
18943

PARKWAY "B" STATE # 1
8815-00
SHUT
14910
8815-01

8815-01

3355

26

PARKWAY WEST

GEN. PAYOURN (OPER)

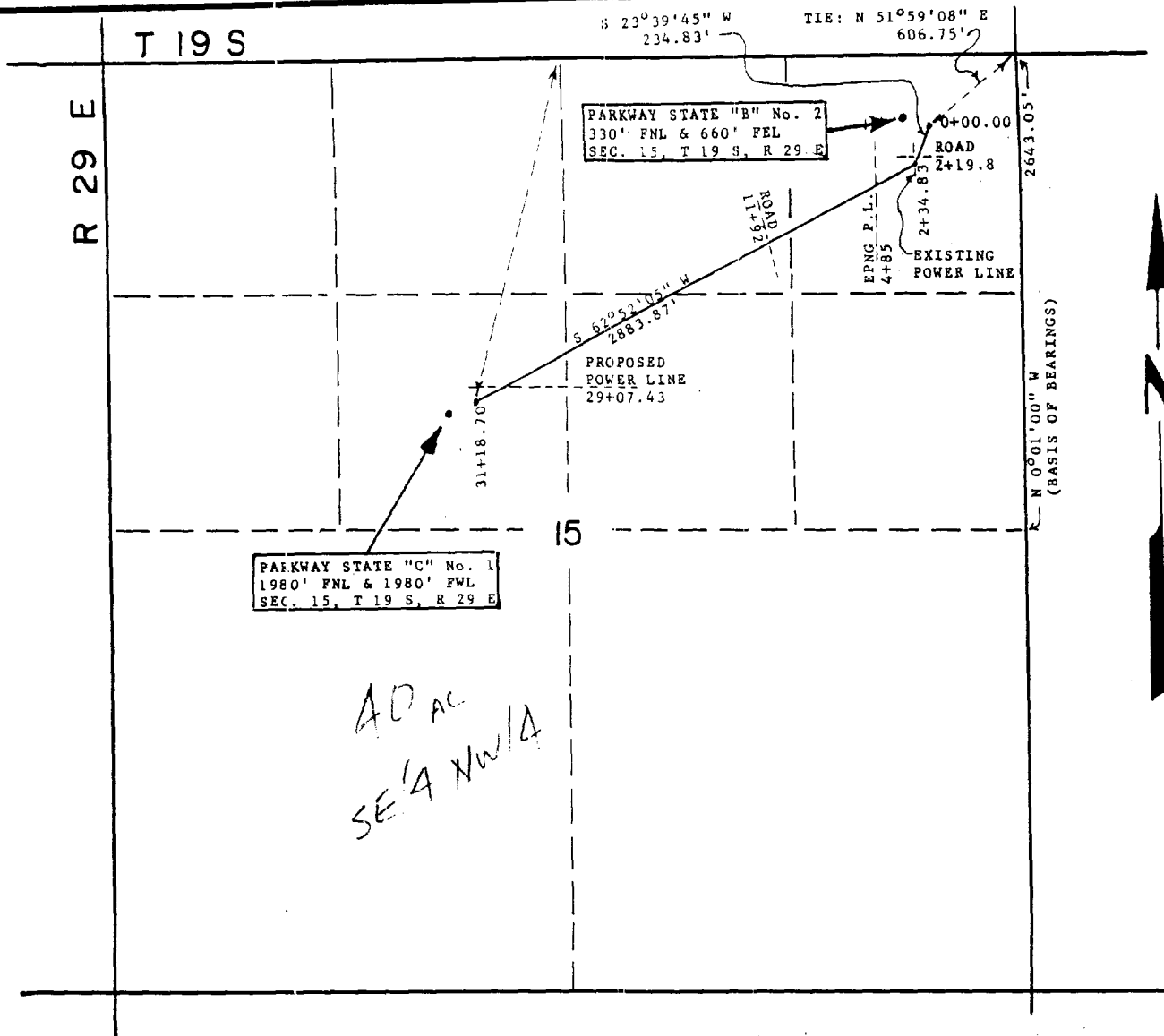

I hereby certify this plat to be correct to the best of my knowledge.



Laughlin-Simmons
of Texas
MIDLAND DISTRICT OFFICE
(915) 699-1238
(915) 699-8706
In State Toll Free:
1-800-242-3028

P.O. BOX 1757
MIDLAND, TX 79702

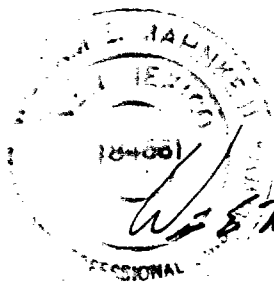

By: WILLIAM E. MAHNKE II, PLS # 8466

MERIDIAN OIL INC.	
PARKWAY STATE "C" No. 1	
PROPOSED FLOW LINE EASEMENT	
EDDY COUNTY, NEW MEXICO	
date: 7-13-93	scale: 1"=1000'

T 19 S

R 29 E

PARKWAY STATE "C" No. 1
1980' FNL & 1980' FWL
SECTION 15, T 19 S, R 29 E

PARKWAY STATE "A" No. 1
CALLED: 1980' FNL & 990' FEL
MEASURED: 2014' FNL & 1001' FEL
SECTION 15, T 19 S, R 29 E

STATE "14" No. 1
CALLED: 1980' FNL & 660' FWL
MEASURED: 2009' FNL & 649' FWL
SECTION 14, T 19 S, R 29 E

LEGAL DESCRIPTION:

AN EASEMENT FOR A PROPOSED POWER LINE LOCATED IN SECTIONS 14 AND 15, TOWNSHIP 19 SOUTH, RANGE 29 EAST, EDDY COUNTY, NEW MEXICO. SAID EASEMENT BEING FIFTY FEET WIDE AND BEING TWENTY FIVE FEET ON EITHER SIDE OF THE SURVEY CENTERLINES MORE PARTICULARLY DESCRIBED AS FOLLOWS:

BEGINNING AT EXISTING POWER POLE #2 FOR STATION 0+00.00 OF THIS SURVEY, FROM WHICH THE NORTH WEST CORNER OF SAID SECTION 14 BEARS N 10°10'13" W, 632.16 FEET;

THENCE S 0°01'00" E, 1230.81 FEET TO A POINT FOR POLE #6 AND SURVEY STATION 12+30.81;

THENCE N 89°08'58" W, AT 111.45 FEET CROSSING THE WEST LINE OF SAID SECTION 14 INTO SAID SECTION 15 FOR SURVEY STATION 13+42.26, AT 906 FEET CROSSING AN EL PASO NATURAL GAS COMPANY PIPELINE FOR SURVEY STATION 21+37, AT 1036.04 FEET PASSING A POINT FOR POLE #7 AND SURVEY STATION 22+66.83, AT 1332.2 FEET CROSSING THE CENTER OF AN EXISTING ROAD FOR SURVEY STATION 25+63.0, A TOTAL DISTANCE OF 3313.23 FEET TO A POINT OF TERMINATION OF THE HEREIN DESCRIBED SURVEY CENTERLINE AT SURVEY STATION 45+44.04 FOR POLE #8, FROM WHICH THE NORTH QUARTER CORNER OF SAID SECTION 14 BEARS S 17°05'29" E, 1913.54 FEET;

AND BEGINNING AGAIN AT SAID POLE #6 FOR SURVEY STATION 0+00.008;

THENCE S 89°08'58" E, 445.30 FEET TO A POINT OF TERMINATION OF THE HEREIN DESCRIBED SURVEY CENTERLINE AT SURVEY STATION 4+45.308 FOR POLE #5, FROM WHICH THE WEST QUARTER CORNER OF SAID SECTION 14 BEARS S 36°21'27" W, 972.40 FEET;

SAID EASEMENT HAVING A TOTAL LENGTH OF 5009.34 FEET OR 303.40 RODS OR 0.93 MILES, SUCH LENGTH BEING ALLOCATED BY PORTIES AS FOLLOWS:

NW/4 of NW/4	SECTION 15	-	42.45	RODS
SW/4 of NW/4	SECTION 15	-	67.10	RODS
SE/4 of NE/4	SECTION 14	-	79.93	RODS
SW/4 of NE/4	SECTION 14	-	79.96	RODS
SE/4 of NW/4	SECTION 14	-	16.14	RODS
TOTAL				303.40

I hereby certify this plat to be correct to the best of my knowledge.



Laughlin-Simmons

of Texas
MIDLAND DISTRICT OFFICE
(915) 699-1238
(915) 699-8706
In State Toll Free:
1-800-242-3028

P.O. BOX 1757
MIDLAND, TX 79702

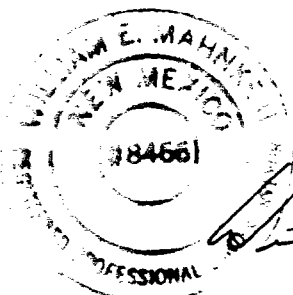

By: WILLIAM E. MAHNKE II, PLS # 8466

MERIDIAN OIL INC.

PROPOSED POWER LINE EASEMENT

EDDY COUNTY, NEW MEXICO

date: 7-13-93

scale: 1"=1000'

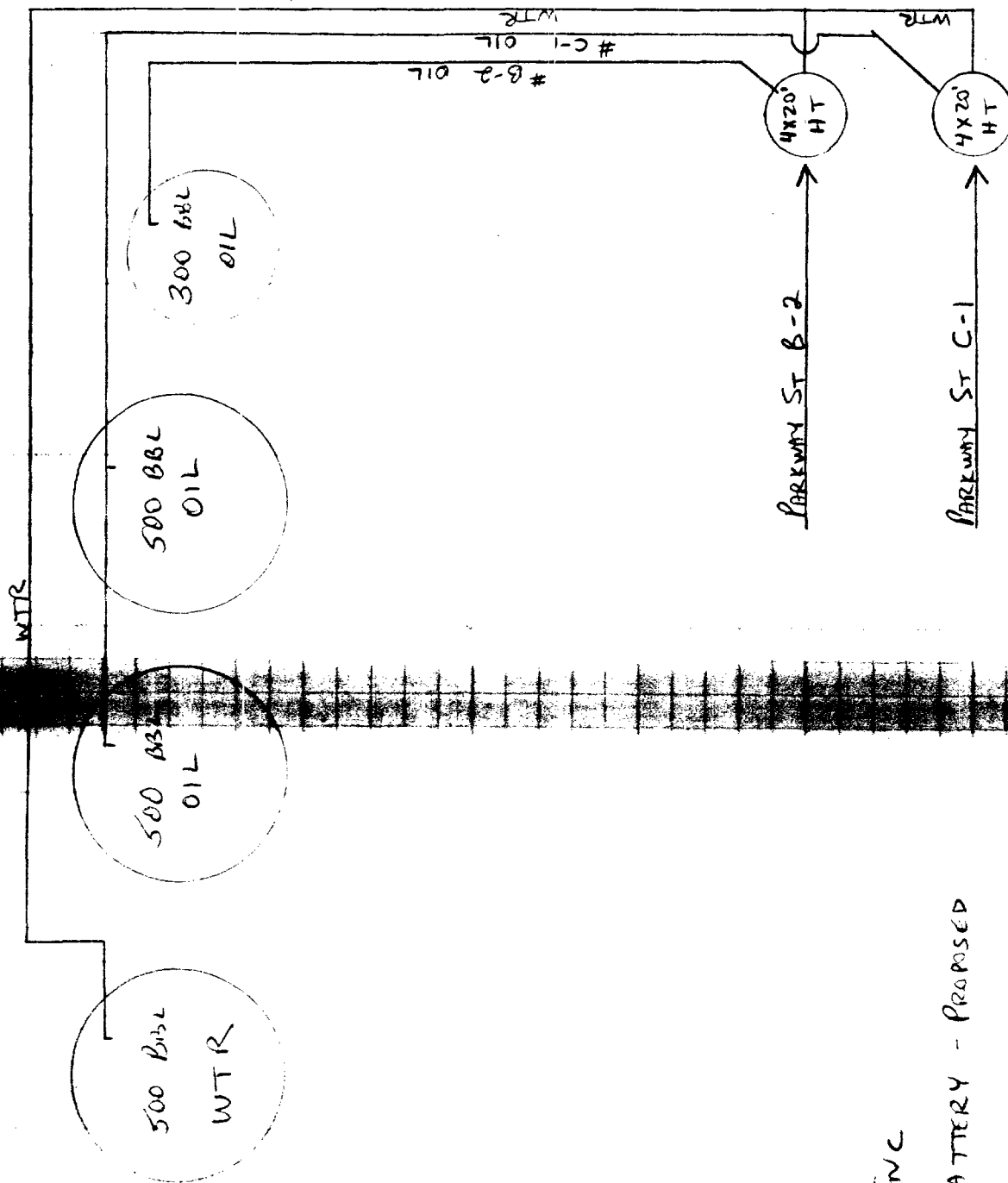

MERIDIAN OIL INC
 PARKWAY STATE BATTERY - PROPOSED
 NE 1/4 NE 1/4 Sec 15 T-19-S, R-29-E
 EDDY COUNTY, NEW MEXICO