

WILLIAM N. BEACH - OIL  
OIL & GAS PRODUCER  
P. O. BOX 3669  
MIDLAND, TEXAS 79702

November 9, 1979

Oil Conservation Commission  
P. O. Box 2088  
Santa Fe, NM 87501

Attn: Joe D. Ramey

Re: William N. Beach  
New Mexico State 36, &  
New Mexico State 35,  
Eddy County, New Mexico.

Gentlemen:

Pursuant to Rule 309-B, Administrative Approval, Lease Commingling, we hereby request that under the above mentioned ruling that William N. Beach shall be granted the right to commingle both oil and gas from the William N. Beach New Mexico State 36 lease and the William N. Beach New Mexico State 35 lease: the New Mexico State 36 lease being located in the N/2 Section 36, T-16-S, R-28-E, and the New Mexico State 35 lease being the NE/4 Section 35, T-16-S, R-28-E, both in Eddy County, New Mexico.

In addition it is requested that this commingling be done without metering of each well. The royalty, working interest and ORR interest are identical under both leases. The request is made in accordance with paragraph 5 of rule 309-B, page E-6 of the Rules and Regulation Manual for State of New Mexico, Energy and Minerals Department, Oil Conservation Division.

Attached hereto and made a part of this request is a proposed schematic drawing of the commingling facility, and signed copies of letters of approval sent to all parties owning any interest under the subject leases. In addition we have attached a mailing list of the owners and type of interest owned under subject property.

Sincerely,

*Carl C. Beach*  
Carl C. Beach  
Landman

/mc  
enclosures

*Need Land O/GC  
Approval  
Also per sealer  
OK  
I talked to  
Beach about  
this 11/20  
He will  
get the  
above  
approvals  
as soon  
as he can  
OK*

*min. lease  
tests*

WILLIAM N. BEACH - OIL

OIL & GAS PRODUCER

P. O. BOX 3669

MIDLAND, TEXAS 79702

T-16 S, R-28 E, Eddy Co., N. Mex.

SEC. 26 SEC. 25  
SEC. 35 SEC. 36

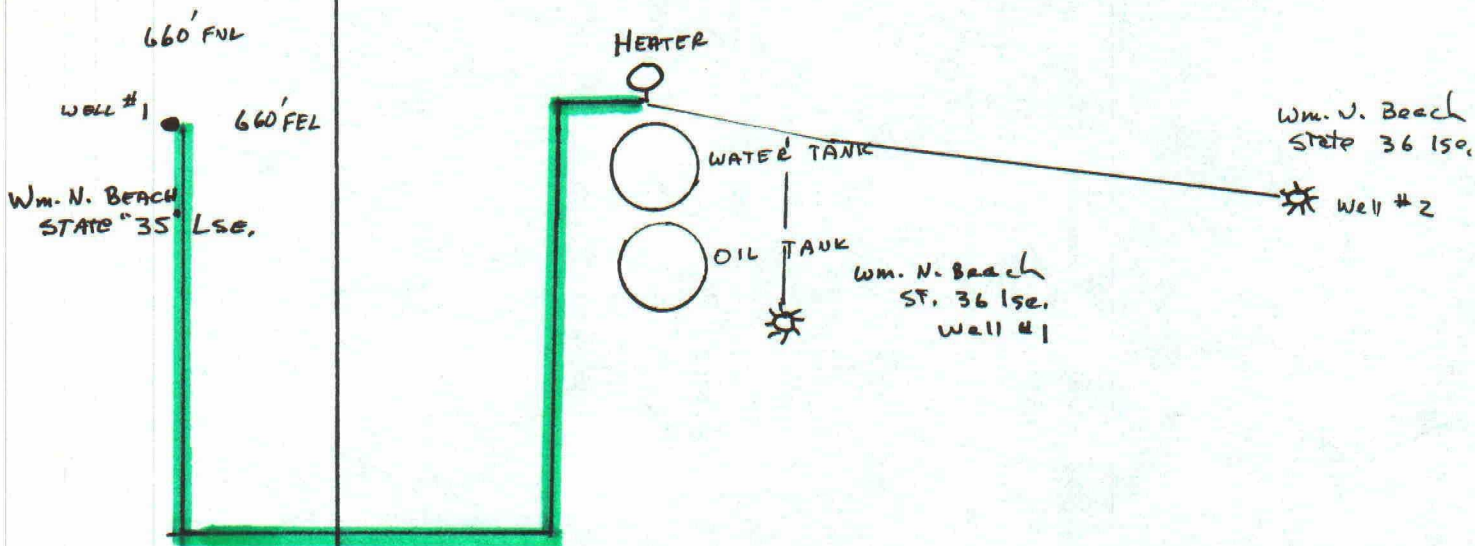

PROPOSED COMMINGLING INSTALLATION

ALL INTERESTS ARE THE SAME IN SEC. 35 & 36

WELLS WILL BE TESTED INDIVIDUALLY PERIODICALLY



**MEXICO OIL CONSERVATION COMMISSION  
WELL LOCATION AND ACREAGE DEDICATION PLAT**

Form C-102  
Supersedes C-128  
Effective 1-1-65

All distances must be from the outer boundaries of the Section

Lessor <b>Marolo Inc.</b>			Lease <b>New Mexico 36</b>			Well No. <b>1 + 2</b>		
Section <b>F</b>	Section <b>36</b>	Range <b>16 South</b>	Range <b>28 East</b>	County <b>Eddy</b>				
Date of Location of Well: <b>1980</b> feet from the <b>North</b> line and <b>1980</b> feet from the <b>West</b> line. Section Area: <b>3615.1</b> Producing Formation: <b>Penrose</b> Section Acreage: _____ Acres								

1. Outline the acreage dedicated to the subject well by colored pencil or hatchure marks on the plat below.
2. If more than one lease is dedicated to the well, outline each and identify the ownership thereof (both as to working interest and royalty).
3. If more than one lease of different ownership is dedicated to the well, have the interests of all owners been consolidated by communitization, unitization, force-pooling, etc?
- ☒ Yes ☐ No If answer is "yes," type of consolidation \_\_\_\_\_

If answer is "no," list the owners and tract descriptions which have actually been consolidated (Use reverse side of this form if necessary): \_\_\_\_\_

No allowable will be assigned to the well until all interests have been consolidated (by communitization, unitization, force-pooling, or otherwise) or until a non-standard unit, eliminating such interests, has been approved by the Commission.

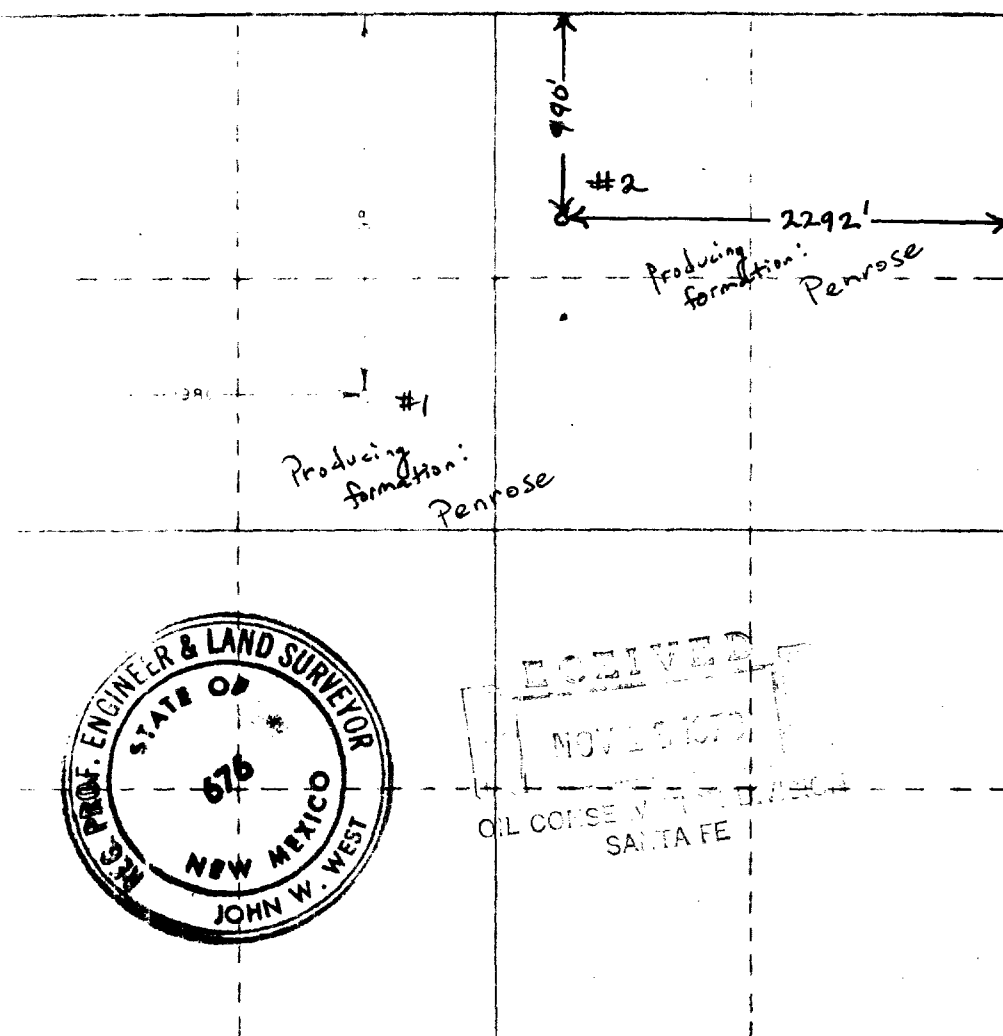

<b>CERTIFICATION</b>	
I hereby certify that the information contained herein is true and complete to the best of my knowledge and belief.	
Name <b>Carl C. Beach</b>	
Position <b>Clerk</b>	
Company <b>William N. Beach</b>	
Date <b>11/9/79</b>	
I hereby certify that the well location shown on this plat was plotted from field notes of actual surveys made by me or under my supervision, and that the same is true and correct to the best of my knowledge and belief.	
Date Surveyed <b>September 5, 1978</b>	
Registered Professional Engineer and/or Land Surveyor <b>John W. West</b>	
Certificate No. <b>John W. West 676</b>	<b>676</b>
<b>Ronald J. Eidson</b>	<b>3239</b>

NEW MEXICO OIL CONSERVATION COMMISSION  
WELL LOCATION AND ACREAGE DEDICATION PLAT

Form C-102  
Supersedes C-128  
Effective 1-1-65

All distances must be from the outer boundaries of the Section

WILLIAM BEACH		N. M. STATE 35		1	
A	35	10 SOUTH	10 EAST	EDDY	
660	feet from the NORTH	660	feet from the EAST		
3,577.6	including 660'	PENROSE	RED LAKE EAST	40	

Outline the acreage dedicated to the subject well by colored pencil or hatchure marks on the plat below.

If more than one lease is dedicated to the well, outline each and identify the ownership thereof (both as to working interest and royalty).

If more than one lease of different ownership is dedicated to the well, have the interests of all owners been consolidated by communitization, unitization, force-pooling, etc.?

Yes ☒ No ☐ If answer is "yes," type of consolidation \_\_\_\_\_

If answer is "no," list the owners and tract descriptions which have actually been consolidated (Use reverse side of this form if necessary.) \_\_\_\_\_

No allowable will be assigned to the well until all interests have been consolidated (by communitization, unitization, forced-pooling, or otherwise) or until a non-standard unit, eliminating such interests, has been approved by the Commission.

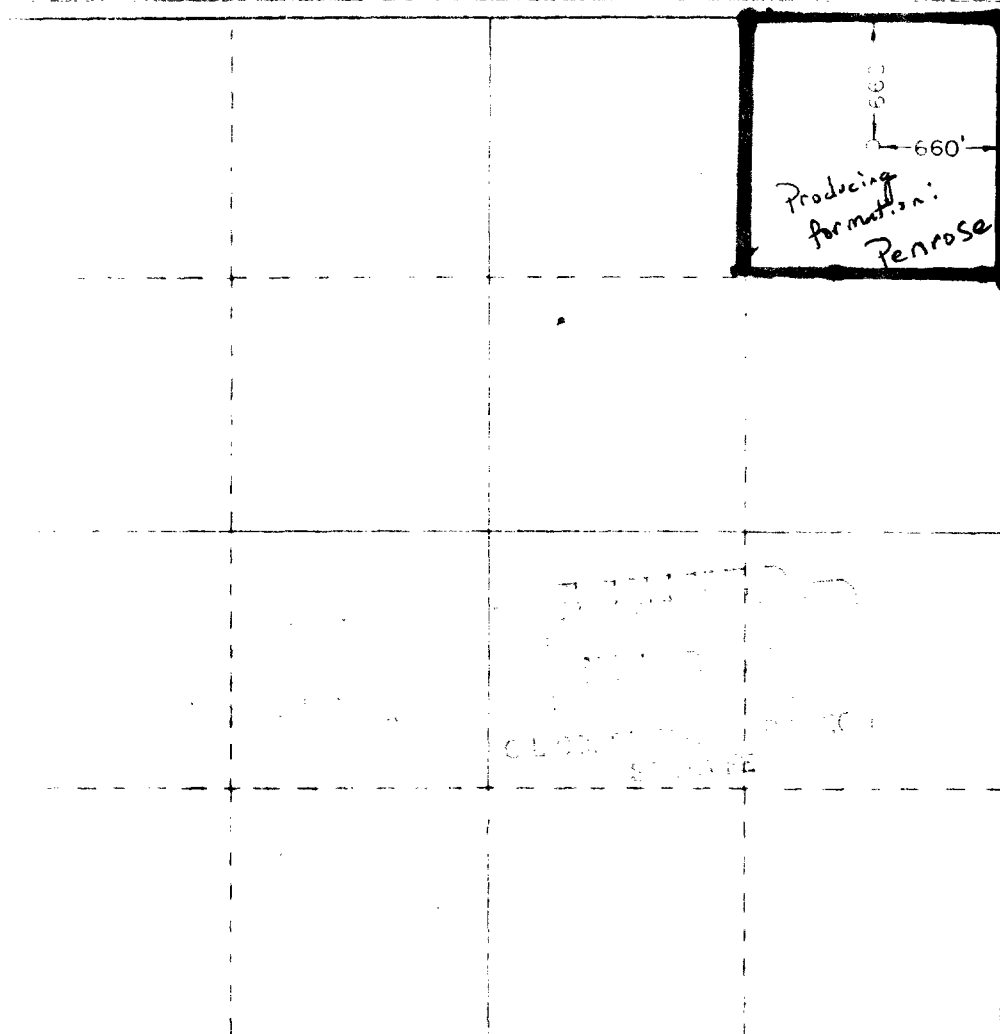

CERTIFICATION

I hereby certify that the information contained herein is true and complete to the best of my knowledge and belief.

Signature: *D. F. Jones*

Production Supervisor

William N. Beach-Oil

9-6-79

I hereby certify that the well location shown on this plat was plotted from field notes of actual surveys made by me or under my supervision and that the same is true and correct to the best of my knowledge and belief.

Date Surveyed

AUGUST 8, 1979

Registered land and oil interest and mineral survey

Signature: *John W West*

Certificate No. John W. West 676  
Ronald J. Eidson 3239

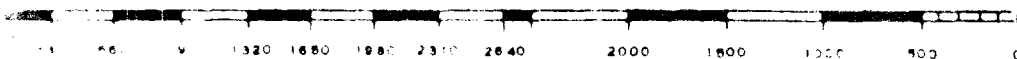

**WILLIAM N. BEACH - OIL**  
OIL & GAS PRODUCER  
P. O. BOX 3669  
MIDLAND, TEXAS 79702

November 5, 1979

MAILING LIST

Randy Prude  
2801 Andover  
Midland, TX 79701

ORR Interest

Mark Schweinfurth  
902 Princeton  
Midland, TX 79701

ORR Interest

Maralo, Inc.  
4600 Post Oak Place, Suite 307  
Houston, TX 77027

ORR Interest

STATE OF NEW MEXICO  
BOX 2088  
Santa Fe, NM 87501

Royalty Interest

William N. Beach  
Box 3669  
Midland, TX 79702

Working Interest

**PLEASE RETURN TO:**

**WILLIAM N. BEACH - OIL**  
OIL & GAS PRODUCER  
P. O. BOX 3669  
MIDLAND, TEXAS 79702

**RECEIVED**

November 5, 1979

NOV 5 1979

William N. Beach  
P. O. Box 3669  
Midland, TX 79702

Re: William N. Beach  
New Mexico State 36 Lease,  
New Mexico State 35 Lease,  
Eddy County, New Mexico.

Gentlemen:

Pursuant to Rule 309-B of the Rules and Regulations of the Oil Conservation Commission of the State of New Mexico, we are hereby notifying you of our intent to commingle both oil and gas production from the above referenced leases.

If this request for commingling is satisfactory with you, please indicate so by signing the space provided herein below.

Sincerely,



Carl C. Beach  
Landman

/mc

AGREED AND ACCEPTED this

5<sup>th</sup>

day of November, 1979.

by:

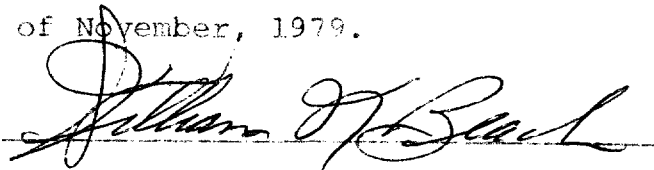

**PLEASE RETURN TO:**

**WILLIAM N. BEACH - OIL**  
OIL & GAS PRODUCER  
P. O. BOX 3669  
MIDLAND, TEXAS 79702

November 5, 1979

Maralo, Inc.  
4600 Post Oak Place, Suite 307  
Houston, TX 77027

Re: William N. Beach  
New Mexico State 36 Lease  
and New Mexico State 35  
lease, Eddy County, New  
Mexico.

Gentlemen:

Pursuant to Rule 309-B of the Rules and Regulations of the Oil Conservation Commission of the State of New Mexico, we are hereby notifying you of our intent to commingle both oil and gas production from the referenced leases.

If this request for commingling is satisfactory with you, please indicate so by signing the space provided herein below.

Sincerely,

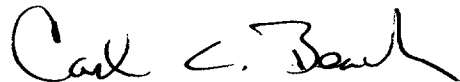

Carl C. Beach  
Landman

/mc

AGREED AND ACCEPTED this

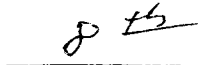

day of November, 1979.

by:

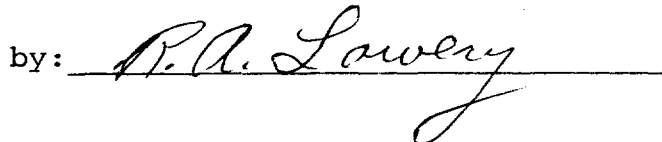

**PLEASE RETURN TO:**

**WILLIAM N. BEACH - OIL**  
OIL & GAS PRODUCER  
P. O. BOX 3669  
MIDLAND, TEXAS 79702

**RECEIVED**

**NOV 8 1979**

November 5, 1979

*Schweinforth*  
Mark Schweinfurth  
902 Princeton  
Midland, TX 79701

Re: William N. Beach  
New Mexico State 36 Lease,  
New Mexico State 35 Lease,  
Eddy County, New Mexico.

Gentlemen:

Pursuant to Rule 309-B of the Rules and Regulations of the Oil Conservation Commission of the State of New Mexico, we are hereby notifying you of our intent to commingle both oil and gas production from the above referenced leases.

If this request for commingling is satisfactory with you, please indicate so by signing the space provided herein below.

Sincerely,



Carl C. Beach  
Landman

/mc

AGREED AND ACCEPTED this 7<sup>th</sup>

day of November, 1979.

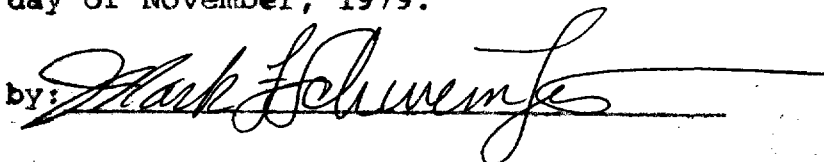
by: 



**PLEASE RETURN TO:**

OFFICE ADDRESS  
520 WALL TOWERS EAST

**WILLIAM N. BEACH - OIL**

OIL & GAS PRODUCER

P. O. BOX 3669

MIDLAND, TEXAS 79702

November 5, 1979

Randy Prude  
2801 Andover  
Midland, TX 79701

Re: William N. Beach  
New Mexico State 36 Lease,  
New Mexico State 35 Lease,  
Eddy County, New Mexico.

Gentlemen:

Pursuant to Rule 309-B of the Rules and Regulations of the Oil Conservation Commission of the State of New Mexico, we are hereby notifying you of our intent to commingle both oil and gas production from the above referenced leases.

If this request for commingling is satisfactory with you, please indicate so by signing the space provided herein below.

Sincerely,

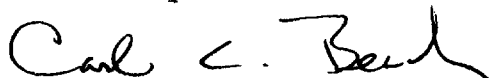

Carl C. Beach  
Landman

/mc

AGREED AND ACCEPTED this

6<sup>th</sup>

day of November, 1979.

by:

