

LLEDGE

200 West 25th Street
Farmington, New Mexico 87401
(505) 327-9267
(505) 325-1873 (Car 2893)

OIL and GAS PROPERTY MANAGEMENT

DEC 03 1982

December 1, 1982

Mr. R.L. Stamets
State of New Mexico
Energy & Minerals Dept.
Oil Conservation Commission
P.O. Box 2088
Santa Fe, New Mexico 87501

Dear Sir:

Please find attached an application to commingle oil production only for J. Felix Hickman's Schmitz #2 located 1850' FNL and 790' FWL of Section 16, T25N, R3W of Rio Arriba County, New Mexico. This well is a dual in the Ojito Gallup-Dakota and Blanco Mesaverde pool.

Yours truly,

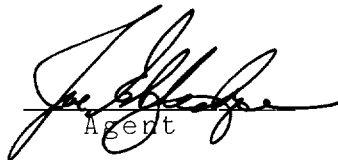
Agent

cc/ J. Felix Hickman

OIL CONSERVATION DIVISION

IN THE MATTER OF THE APPLICATION
OF J. FELIX HICKMAN AS OPERATOR
FOR COMMINGLED OIL PRODUCTION
IN THE OJITO GALLUP-DAKOTA/BLANCO
MESAVERDE POOL.

APPLICATION

Applicant, J. Felix Hickman, P.O. Box 12307, El Paso, Texas 79912, hereby asks the Oil and Gas Conservation Division for Administrative approval to commingle the oil production only on the below listed well in the subject field.

Schmitz #2-Located 1850' FNL and 790' FWL of Section 16,
T25N, R3W.

1. The Gallup-Dakota as tested is capable of producing 96 bbls. of 45.0 gravity oil/day at \$32.00/bbl.
2. The Mesaverde as tested will produce less than 1 bbl of 59.0 gravity oil/day at \$32.00/bbl.
3. Due to the small quantity of Mesaverde oil, the gravity is expected to average 46.0 after commingled into a storage tank.
4. The commercial value of such commingled oil production should not be less than the sum of the oil production from each zone separated.
5. A schematic diagram of the proposed oil commingle point is attached.
6. A plat showing the location of all wells on the applicants lease is attached.

for: J. Felix Hickman

by: 
Agent

Executed this 1 day of December, 1982.

J. Felix Hickman
Schmitz #2
Ojito Gallup-Dakota
Blanco Mesaverde

Proposed Tank Btry.

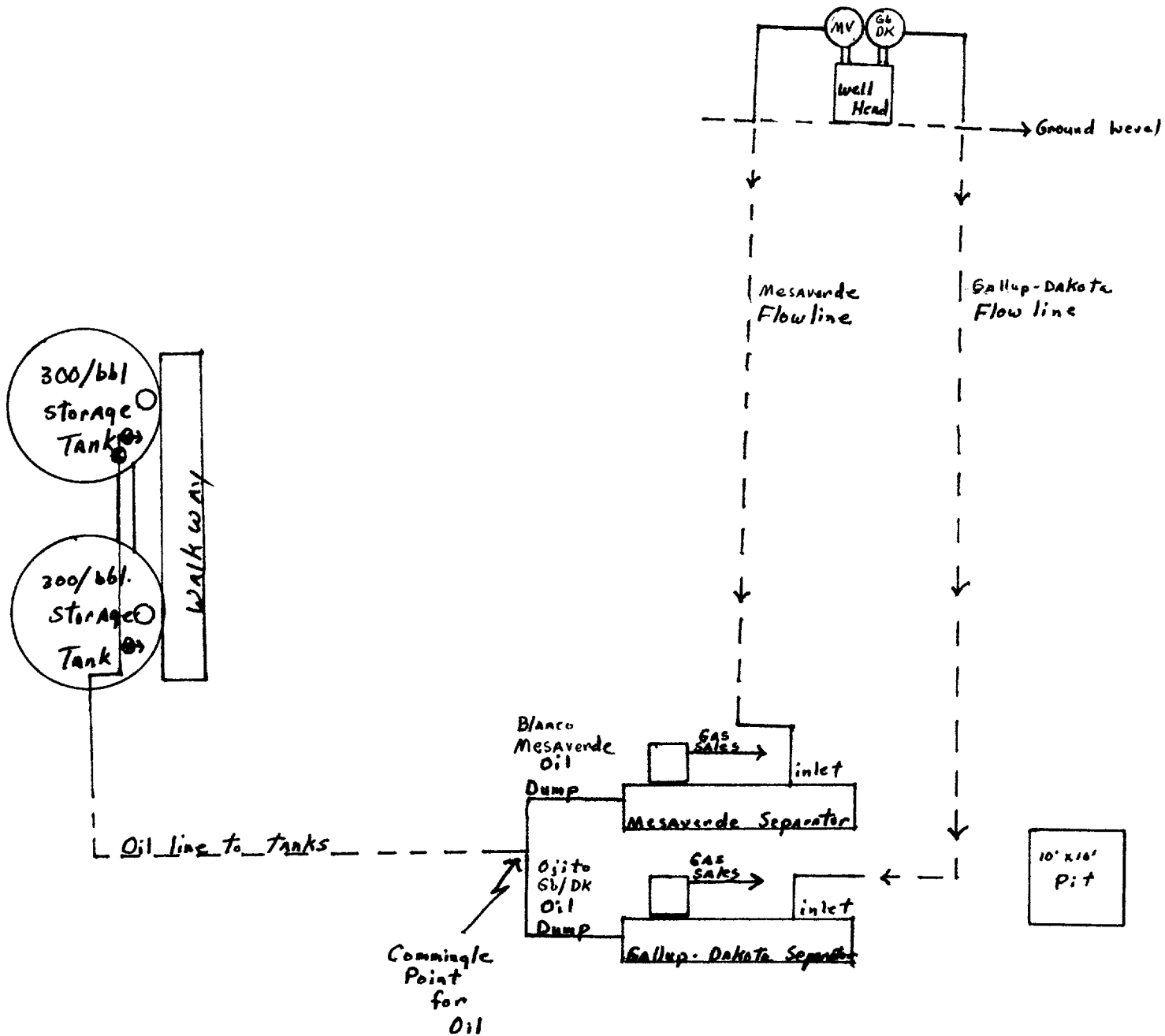

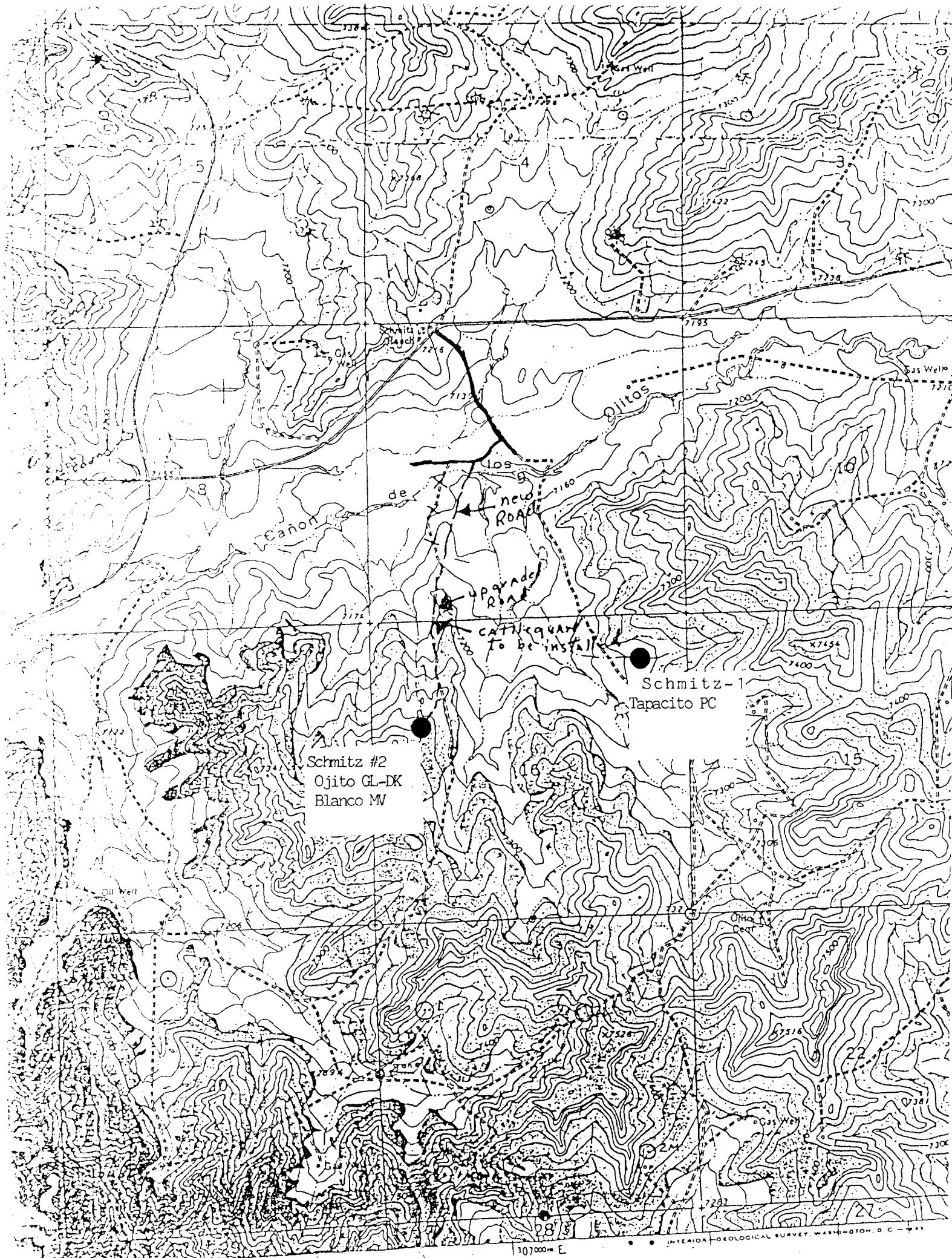



STATE OF NEW MEXICO
ENERGY AND MINERALS DEPARTMENT
OIL CONSERVATION DIVISION

December 15, 1982

BRUCE KING
GOVERNOR

LARRY KEHOE
SECRETARY

POST OFFICE BOX 2088
STATE LAND OFFICE BUILDING
SANTA FE, NEW MEXICO 87501
(505) 827-2434

Joe Elledge
200 West 25th Street
Farmington, NM 87401

RE: Applications for Administrative
Approval to Commingle Pool
Production as Provided for in
Rule 303-B J. Felix Hickman's

Schmitz Well No. 2, SW/4 NW/4

Section 16, Township 25 North, Range

3 West, NMPM, Rio Arriba County

Dear Mr. Elledge,

We may not process the subject application for surface commingling until the required information or plats checked on the reverse side of this letter are submitted.

Sincerely,

Michael E. Stogner
Petroleum Engineer

MES/dp

- _____ Gravities of liquid hydrocarbons from each pool.
- _____ Values of liquid hydrocarbons from each pool.
- _____ Volumes of liquid hydrocarbons from each pool.
- _____ Schematic diagram of the proposed installation.
- _____ Plat showing the location of all wells on the lease and the pool from which each well is producing.
- _____ Please state whether the actual commercial value of such commingled production will be less than the sum of the values of the production from each common source of supply and, if so, how much less.
- _____ Letter of approval from the Commissioner of Public Lands for the State of New Mexico.
- XXX Other: Is the ownership (including working interest, royalty,
and overriding royalty) of the commingled zones common.

Both zones ownership is the same.

Joe Ellul.

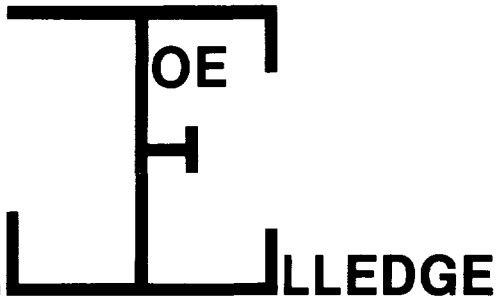

200 West 25th Street
Farmington, New Mexico 87401
(505) 327-9267
(505) 325-1873 (Car 851)

OIL and GAS PROPERTY MANAGEMENT

December 20, 1982

Mr. Michael E. Stogner
State of New Mexico Energy & Minerals Dept.
Oil Conservation Division
P.O. Box 2088
Santa Fe, New Mexico 87501

DEC 23 1982

Dear Mr. Stogner:

As per your request concerning the application to
Commingle the oil production only on the Schmitz #2 loc-
ated in SW1/4, NW1/4, of Sec. 16, T25N, R3W of Rio Arriba
County, New Mexico, operated by J. Felix Hickman, please
be advised that the ownership of the Ojito Gallup-Dakota
and the Blanco Mesaverde commingled oil is common.

Yours truly,

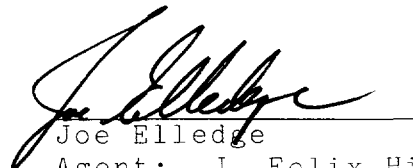

Joe Elledge

Agent: J. Felix Hickman

JE/le

cc: J. Felix Hickman
Curtis J. Little

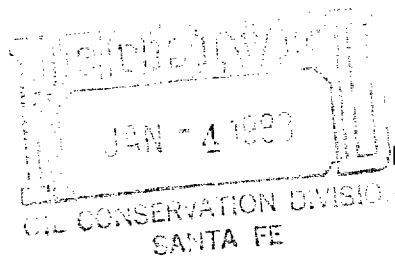
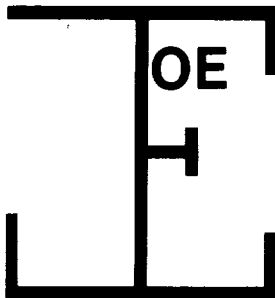

200 West 25th Street
Farmington, New Mexico 87401
(505) 327-9267
(505) 325-1873 (Car 2893)

ELLEDGE

OIL and GAS PROPERTY MANAGEMENT

December 31, 1982

Mr. Michael E. Stogner
State of New Mexico
Energy and Minerals Dept.
P.O. Box 2088
State Land Office Bldg.
Santa Fe, New Mexico 87501

Re: Schmitz #2
Sec.-16, T25N, R3W
Rio Arriba, N.M.

Dear Mr. Stogner:

A copy of the proposed oil commingling application for J. Felix Hickman's Schmitz #2 has been sent to the Minerals Management Service in Farmington, New Mexico.

Yours truly,

Joe Elledge
Agent

JE/1e
CC/ J. Felix Hickman

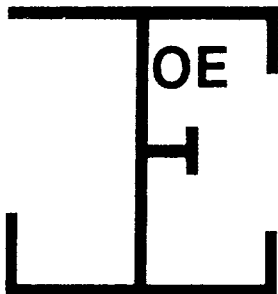

ELLEDGE

NEW MEXICO
DEPARTMENT OF ENERGY AND MINERALS
CONSERVATION DIVISION
SANTA FE

200 West 25th Street
Farmington, New Mexico 87401
(505) 327-9267
(505) 325-1873 (Car 2893)

OIL and GAS PROPERTY MANAGEMENT

December 31, 1982

Mr. Jim Sims
Minerals Management Service
Drawer 600
Farmington, New Mexico 87401

Re. J. Felix Hickman
Schmitz #2
NW $\frac{1}{4}$ Section 16, T25N, R3W
Rio Arriba, New Mexico

Dear Sir:

Please find attached a copy of an application to commingle the oil zones only on J. Felix Hickman's subject well in the Ojito Gallup-Dakota/Blanco Mesaverde zones, that has been submitted to the State of New Mexico Energy and Minerals Department for approval.

Yours truly,

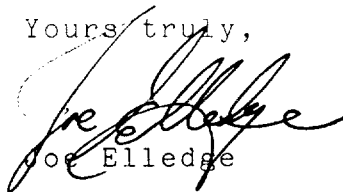

Joe Elledge

JE/le