

ABOVE THIS LINE FOR DIVISION USE ONLY

NEW MEXICO OIL CONSERVATION DIVISION
 - Engineering Bureau -
 1220 South St. Francis Drive, Santa Fe, NM 87505



ADMINISTRATIVE APPLICATION CHECKLIST

THIS CHECKLIST IS MANDATORY FOR ALL ADMINISTRATIVE APPLICATIONS FOR EXCEPTIONS TO DIVISION RULES AND REGULATIONS WHICH REQUIRE PROCESSING AT THE DIVISION LEVEL IN SANTA FE

Application Acronyms:

[NSL-Non-Standard Location] [NSP-Non-Standard Proration Unit] [SD-Simultaneous Dedication]
 [DHC-Downhole Commingling] [CTB-Lease Commingling] [PLC-Pool/Lease Commingling]
 [PC-Pool Commingling] [OLS - Off-Lease Storage] [OLM-Off-Lease Measurement]
 [WFX-Waterflood Expansion] [PMX-Pressure Maintenance Expansion]
 [SWD-Salt Water Disposal] [IPI-Injection Pressure Increase]
 [EOR-Qualified Enhanced Oil Recovery Certification] [PPR-Positive Production Response]

- [1] **TYPE OF APPLICATION** - Check Those Which Apply for [A]
 [A] Location - Spacing Unit - Simultaneous Dedication
☒ NSL ☐ NSP ☐ SD

Check One Only for [B] or [C]

- [B] Commingling - Storage - Measurement
☐ DHC ☐ CTB ☐ PLC ☐ PC ☐ OLS ☐ OLM
 [C] Injection - Disposal - Pressure Increase - Enhanced Oil Recovery
☐ WFX ☐ PMX ☐ SWD ☐ IPI ☐ EOR ☐ PPR

- [D] Other: Specify _____

- [2] **NOTIFICATION REQUIRED TO:** - Check Those Which Apply, or ☐ Does Not Apply
 [A] ☐ Working, Royalty or Overriding Royalty Interest Owners
 [B] ☒ Offset Operators, Leaseholders or Surface Owner
 [C] ☐ Application is One Which Requires Published Legal Notice
 [D] ☐ Notification and/or Concurrent Approval by BLM or SLO
U.S. Bureau of Land Management - Commissioner of Public Lands, State Land Office
 [E] ☒ For all of the above, Proof of Notification or Publication is Attached. and/or,
 [F] ☐ Waivers are Attached

- [3] **SUBMIT ACCURATE AND COMPLETE INFORMATION REQUIRED TO PROCESS THE TYPE OF APPLICATION INDICATED ABOVE.**

- [4] **CERTIFICATION:** I hereby certify that the information submitted with this application for administrative approval is **accurate** and **complete** to the best of my knowledge. I also understand that **no action** will be taken on this application until the required information and notifications are submitted to the Division.

Note: Statement must be completed by an individual with managerial and/or supervisory capacity.

Kurt Fagrelus
 Print or Type Name

Kurt Fagrelus
 Signature

Geologist
 Title

4/23/02
 Date

 e-mail Address

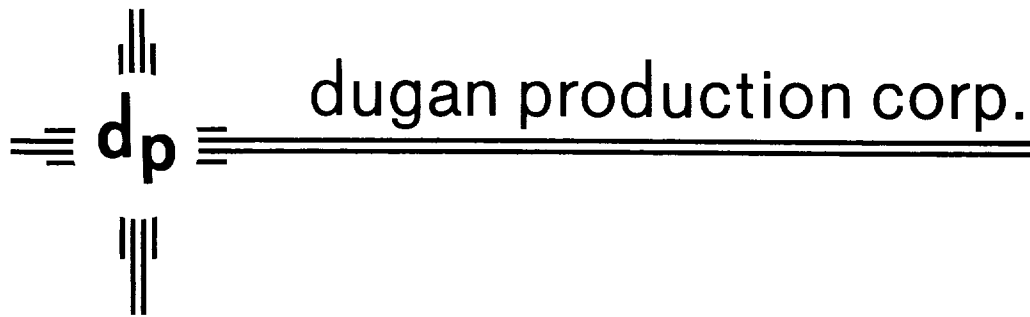

April 23, 2002

CERTIFIED 7000 1940 0003 1548 7217

Mr. Michael E. Stogner
New Mexico Oil Conservation Division
1220 South St. Francis Drive
Santa Fe, New Mexico 87505

Re: Application for Administrative Approval of
Unorthodox Location for Dugan Production Corp.'s King Com #2
2385' FSL & 2255' FEL (SE/4)
Unit J, Section 11 North, T29N, R14W
San Juan County, New Mexico
Harper Hill Fruitland Sand Pictured Cliffs Pool

Dear Mr. Stogner:

Dugan Production hereby requests approval for an unorthodox location for the referenced well. Attached for your reference are the following exhibits:

1. Well location and acreage dedication plat (NMOCD Form C-102)
2. Topographic map
3. Offsetting operator map

The unorthodox location is necessary due to topographic conditions.

By certified mail, a copy of this application and request for administrative approval has been sent to all Fruitland Coal offsetting operators and the Bureau of Land Management.

Please contact me if you have any questions or need additional information.

Sincerely,

Kurt H. Fagrelius
Geologist

Attachments

cc:

Certified/Return Receipt Requested - 7000 1940 0003 1548 7224

Richardson Operating Company 1700, Lincoln St., Ste 1700, Denver, CO. 80203 - NSL Package

Bureau of Land Management- 1235 La Plata Hwy., Farm. NM 87401 - NSL Package
NMOCD, 1000 Rio Brazos Road, Aztec, NM 87410 - NSL Package

District I
PO Box 1980, Hobbs, NM 88241-1980

District II
PO Drawer 00, Artesia, NM 88211-0719

District III
1000 Rio Brazos Rd., Aztec, NM 87410

District IV
PO Box 2088, Santa Fe, NM 87504-2088

State of New Mexico
Energy, Minerals & Natural Resources Department

OIL CONSERVATION DIVISION
PO Box 2088
Santa Fe, NM 87504-2088

Form C-102
Revised February 21, 1994

Instructions on back
Submit to Appropriate District Office
State Lease - 4 Copies
Fee Lease - 3 Copies

☐ AMENDED REPORT

WELL LOCATION AND ACREAGE DEDICATION PLAT

*API Number		*Pool Code 78160	*Pool Name HARPER HILL FRUITLAND SAND PICTURED CLIFFS
*Property Code	*Property Name KING COM		*Well Number 2
*GRID No. 006515	*Operator Name DUGAN PRODUCTION CORPORATION		*Elevation 5426'

¹⁰ Surface Location

UL or lot no. J	Section 11	Township 29N	Range 14W	Lot Ion	Feet from the 2385	North/South line SOUTH	Feet from the 2255	East/West line EAST	County SAN JUAN
--------------------	---------------	-----------------	--------------	---------	-----------------------	---------------------------	-----------------------	------------------------	--------------------

¹¹ Bottom Hole Location If Different From Surface

UL or lot no.	Section	Township	Range	Lot Ion	Feet from the	North/South line	Feet from the	East/West line	County
---------------	---------	----------	-------	---------	---------------	------------------	---------------	----------------	--------

¹² Dedicated Acres 160.13 Acres - (SE/4)	¹³ Joint or Infill	¹⁴ Consolidation Code	¹⁵ Order No.
--	-------------------------------	----------------------------------	-------------------------

NO ALLOWABLE WILL BE ASSIGNED TO THIS COMPLETION UNTIL ALL INTERESTS HAVE BEEN CONSOLIDATED
OR A NON-STANDARD UNIT HAS BEEN APPROVED BY THE DIVISION

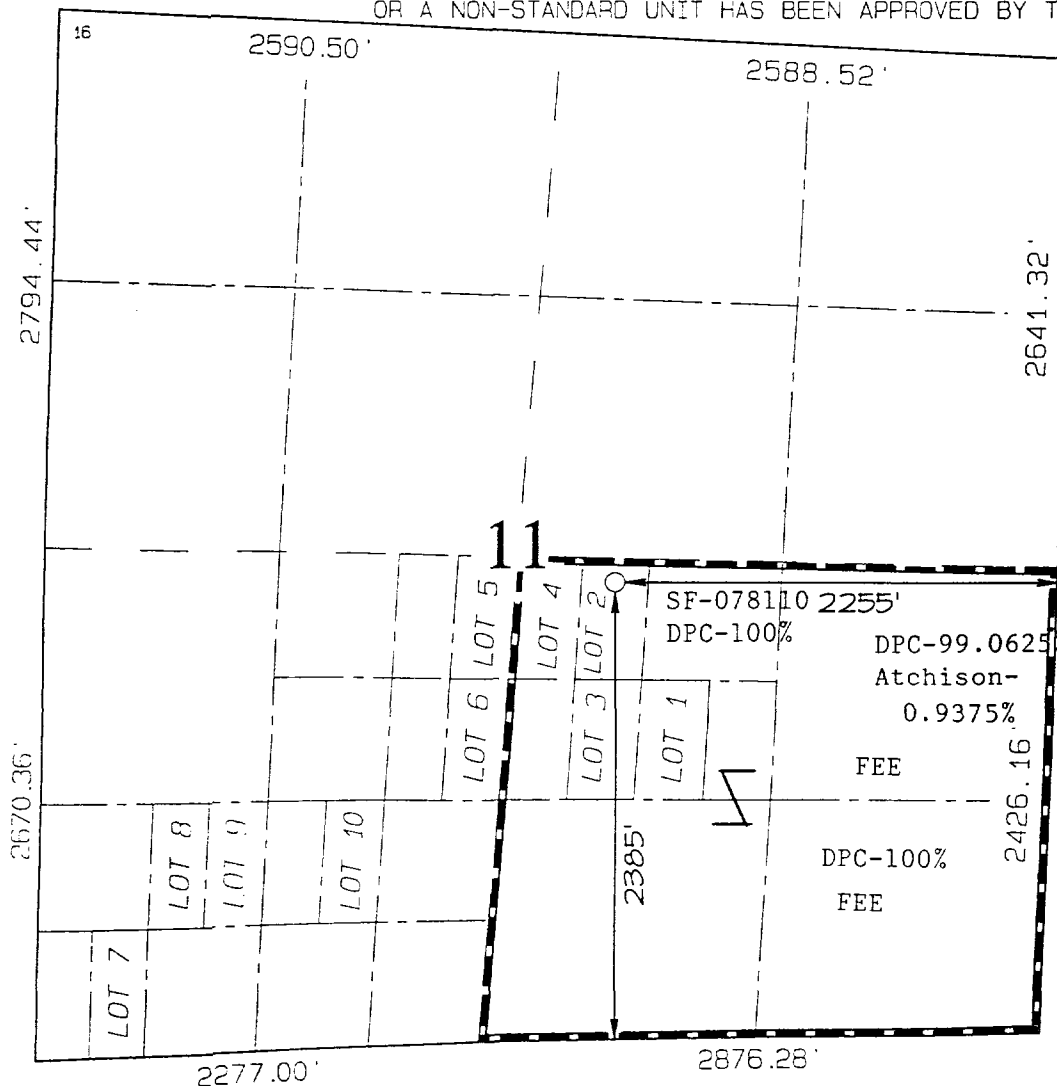

¹⁷ OPERATOR CERTIFICATION

I hereby certify that the information
contained herein is true and complete
to the best of my knowledge and belief

Kurt Fagrelus
Signature

Kurt Fagrelus
Printed Name

Geologist
Title

April 11, 2002
Date

Date

¹⁸ SURVEYOR CERTIFICATION

I hereby certify that the well location
shown on this plat was plotted from field
notes of actual surveys made by me or under
my supervision, and that the same is true
and correct to the best of my belief.

Date of Survey: MARCH 25, 2002

Signature and Seal of Professional Surveyor

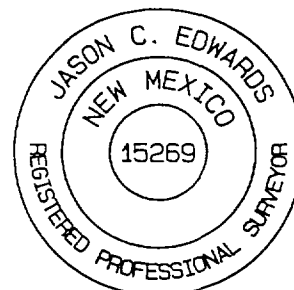

JASON C. EDWARDS
Certificate Number 15269

DUGAN PRODUCTION CORPORATION KING COM #2

2385' FSL & 2255' FEL, SECTION II, T29N, R14W, N.M.P.M.
SAN JUAN COUNTY, NEW MEXICO

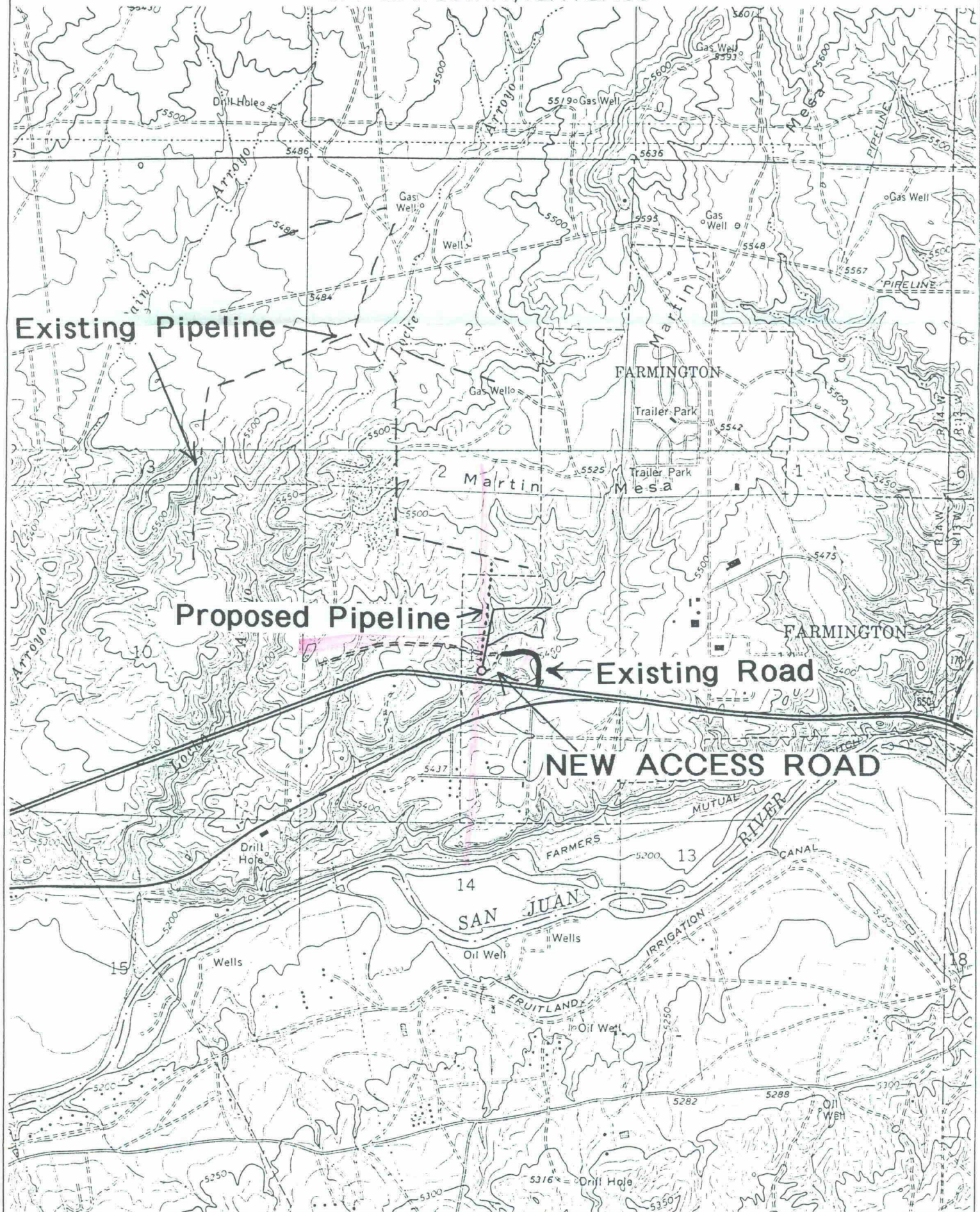

R 14 W

3	DUGAN		2	DUGAN	DUGAN	DUGAN	DUGAN	1	
		V-5411		LG-3736					
	SF-078110	E-3555	B-11242	FEE	SF-078110		SF-078110		
	DUGAN	DUGAN		DUGAN	DUGAN				
				FEE					
10				SF-078110		FEE		12	
			11	DUGAN	DUGAN	DUGAN	DUGAN		
	SF-078110	SF-078110	SF-078110	FEE	FEE	SF-078110			
	DUGAN	RICHARDSON		RICHARDSON					
	SF-078110	SF-078110		FEE					
	FEE	NAV 14-20-603-2198(S. OF RIVER)		FEE & NAV 14-20-603-2198					
15			14					13	

**T
29
N**

Dugan Production Corp.

Application for Unorthodox Proration Unit

OFFSETTING OPERATORS AND MINERAL
OWNERS MAP
FRUITLAND SAND/PICTURED CLIFFS WELLS

All Offsetting Operators Are Working Interest Owners

COUNTY San Juan

POOL

Harper Hill Fruitlands Pictured CliffsTOWNSHIP 29 NorthRANGE 14 West

NMPM

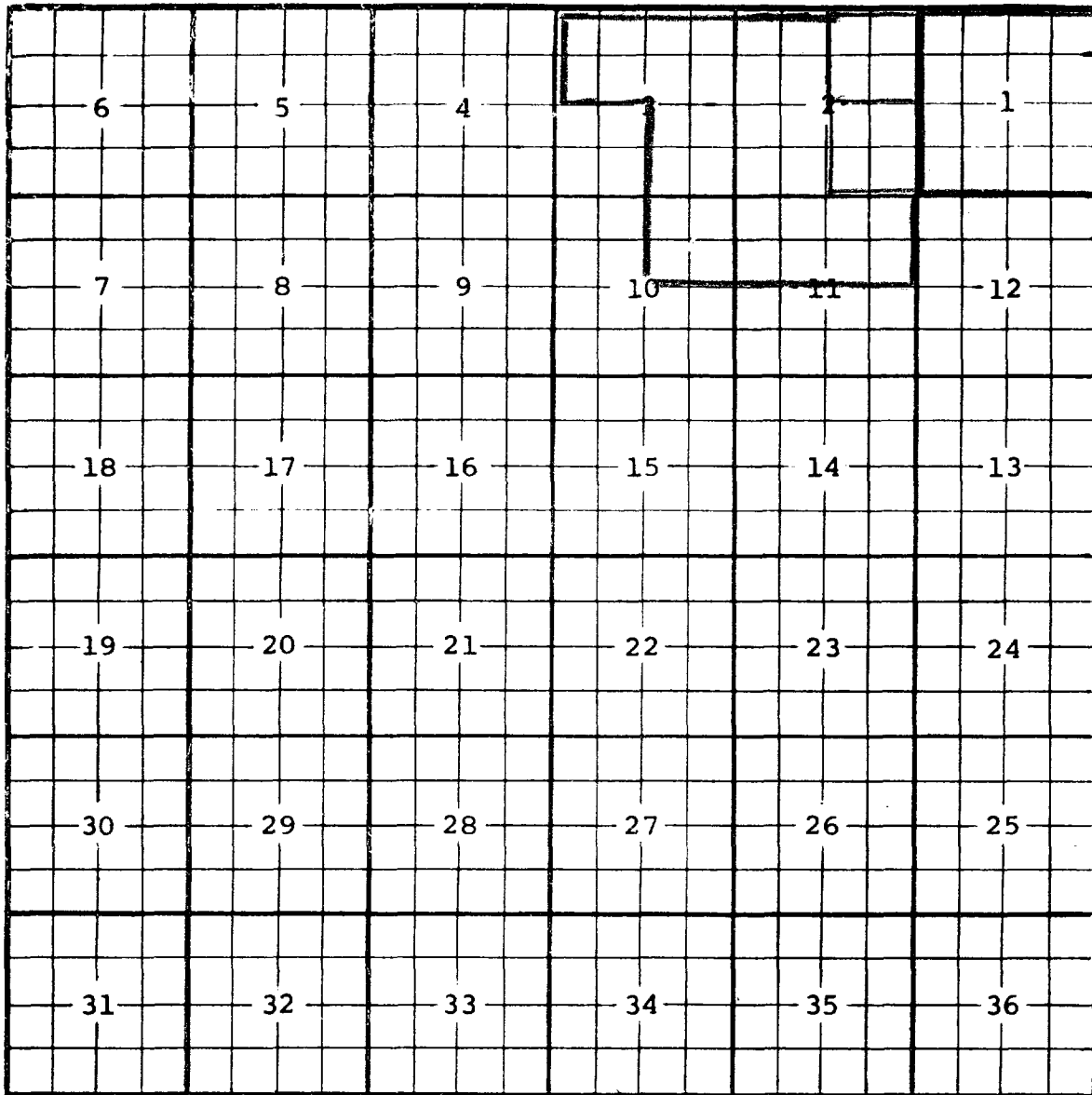

Description: All Sec. 1 (R-4108, 3-1-71) EXT: ~~NE 1/4~~ NE 1/4 Sec. 2 (R-6056, 8-1-79)
EXT: SE 1/4 Sec. 2 (R-6180, 8-1-79) REDESIGNATED (R-8769, 10/17/88)

CMD :
OG5SECT

ONGARD
INQUIRE LAND BY SECTION

04/29/02 13:03:
OGOMES -TQ
PAGE NO:

Sec : 11 Twp : 29N Rng : 14W Section Type : NORMAL

L	5	6	***	***	***	I
40.00	4.39	4.32				40.00
Federal owned	Federal owned		Mixed Non State			Fee owned
7	8	9	10	O		P
4.35	4.39	4.36	4.30	40.00		40.00
Federal owned	Federal owned		Federal owned			Fee owned

PF01 HELP	PF02	PF03 EXIT	PF04 GoTo	PF05	PF06
PF07 BKWD	PF08 FWD	PF09 PRINT	PF10 SDIV	PF11	PF12

CMD :
OG5SECT

ONGARD
INQUIRE LAND BY SECTION

04/29/02 13:03:
OGOMES -TQ
PAGE NO:

Sec : 11 Twp : 29N Rng : 14W Section Type : NORMAL

D 40.00	C 40.00	B 40.00	A 40.00
Federal owned	Federal owned	Fee owned	Federal owned
	A	A	
E 40.00	F 40.00	G 40.00	H 40.00
Federal owned	Federal owned	Federal owned	Federal owned

PF01 HELP	PF02	PF03 EXIT	PF04 GoTo	PF05	PF06
PF07 BKWD	PF08 FWD	PF09 PRINT	PF10 SDIV	PF11	PF12

ILLEGIBLE

Microsoft Data Services

Microsoft

USGS Aerial Photograph

7 km W of Farmington, New Mexico, United States 13 Oct



0 100m

0 100yd

ILLEGIBLE

Microsoft TerraServer

USGS Aerial Photograph

7 km W of Farmington, New Mexico, United States 13 Oct

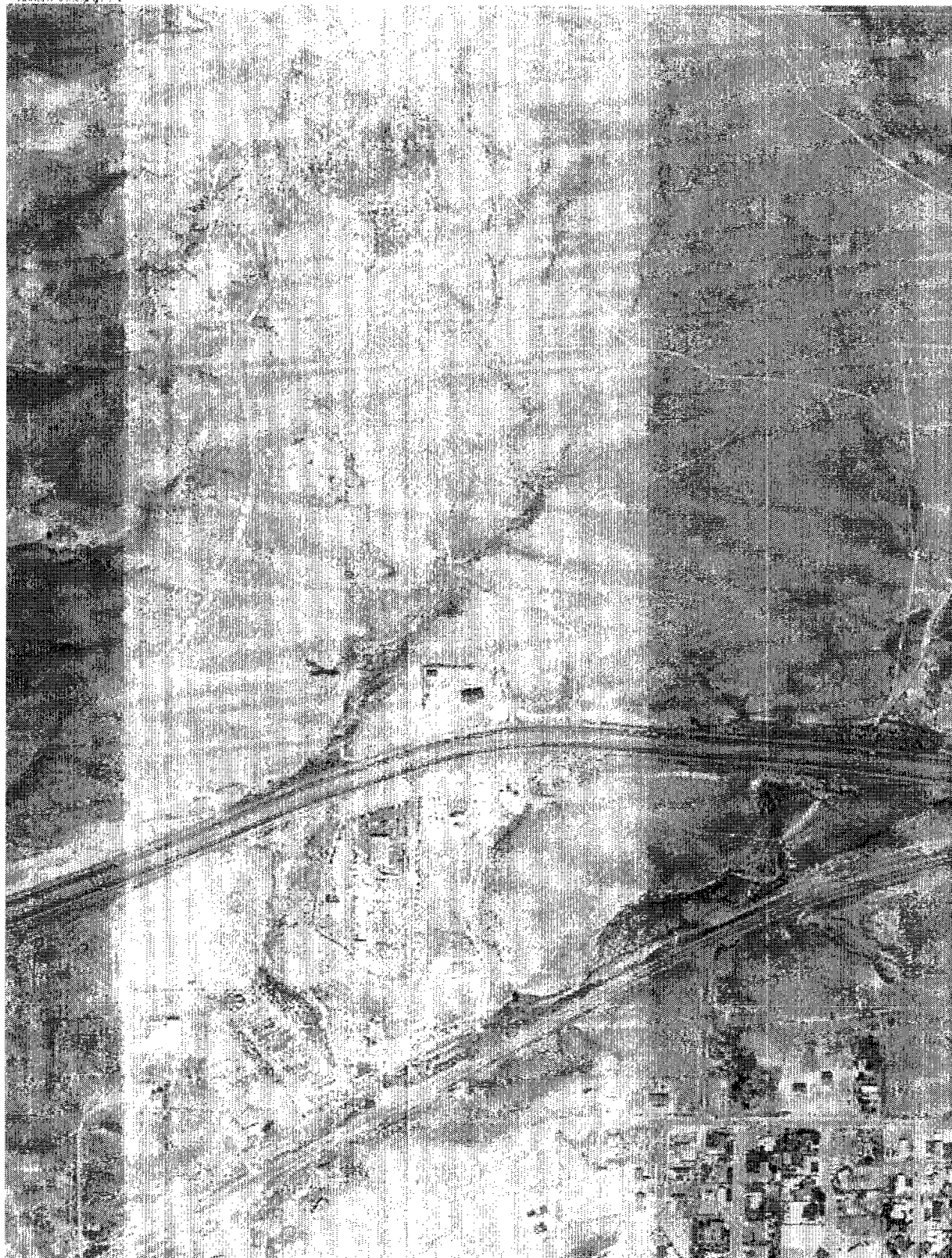

0 200m

0 200yd

ILLEGIBLE

[MSN Home](#)[Hotmail](#)[Web Search](#)[Shopping](#)[Money](#)[People & Chat](#)[Con](#)**msn**

The foundation for Microsoft Windows 2000?

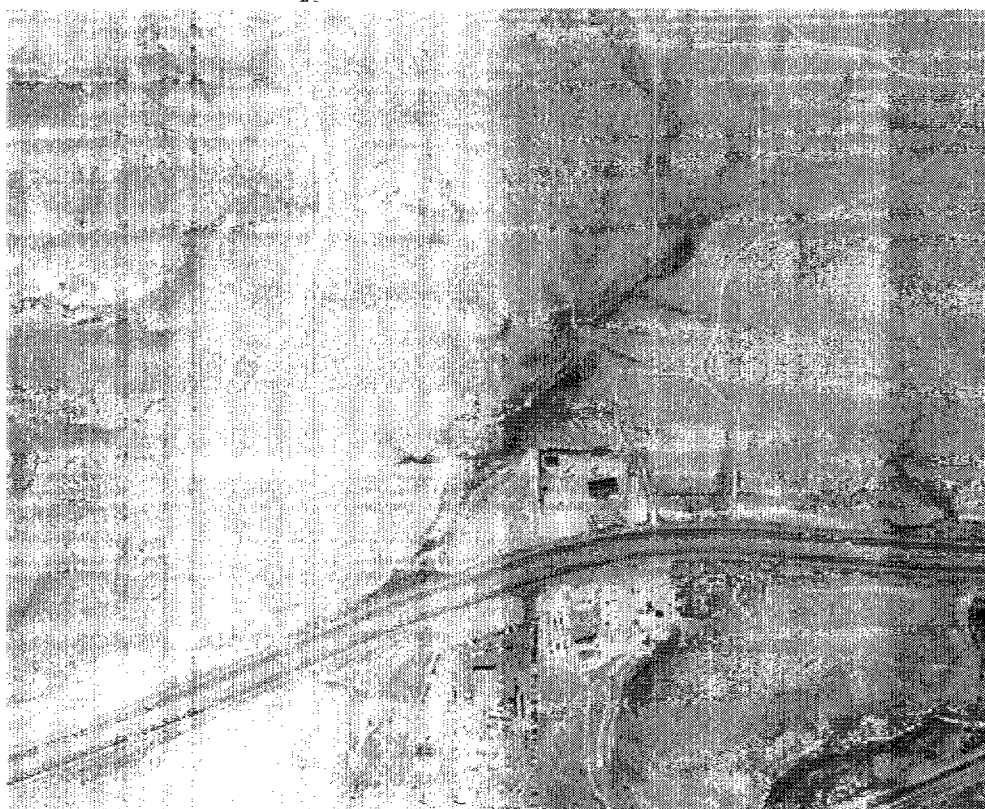
CO**HomeAdvisor**[HomeAdvisor](#)[Buy](#) | [Sell](#) | [Rent](#)[TerraServer](#)[Image Info](#)[Find a Home](#)[Find a School](#)[Decorate](#) | [Improve](#) | [Shop](#)[Advanced Find](#)[About](#)[Style: Relief Topo Image](#)[Print](#)**Locator****7 km W of Farmington, New Mexico, United States** 13 Oct[Zoom](#) | [2m](#) | [10m](#) | [50m](#) | [200m](#)

200M

0 200yd

Image courtesy of the US Geological Survey.

Image generated by TerraServer on 10/13/2002 16:14:00. Running Time: 1.15s Time By: 17/14/2002 16:14:00

[Buy](#) | [Sell](#) | [Rent](#)[Garden](#) | [Auto](#) | [Decor](#) | [Home](#)**msn****Other Links**[Home](#)
[Personal Finance](#)
[Small Business](#)**Special Features:**[eShop: great stores, great deals](#)
[Are your friends online?](#)
[The Web's best personal finance site](#)

ILLEGIBLE

MSN Home Hotmail Web Search Shopping Money People & Chat Con

msn

Debt Consolidation
Bankruptcy Prevention

www.edebtrrescue.com

Cut Your Debt In HALF

CO

HomeAdvisor

Home Advisor | Buy | Sell | Rent | Lease | Finance | Mortgage | Insurance | Home Services | Home Loans | Home Insurance | Home Equity | Home Appraisal | Home Inspection | Home Valuation | Home Search | Home Listing | Home Information | Home News | Home Events | Home Community | Home Resources | Home Tools | Home Services | Home Loans | Home Insurance | Home Appraisal | Home Inspection | Home Valuation | Home Search | Home Listing | Home Information | Home News | Home Events | Home Community | Home Resources | Home Tools

Buy | Sell | Rent | Lease | Finance | Mortgage | Insurance | Home Services | Home Loans | Home Insurance | Home Appraisal | Home Inspection | Home Valuation | Home Search | Home Listing | Home Information | Home News | Home Events | Home Community | Home Resources | Home Tools

TerraServer

HomeAdvisor

HomeAdvisor

Decorate | Improve | Shop

Advanced Find

About

Image Info

Image Info

Image Info

Style: Relief Topo Image

Print

Locator



7 km W of Farmington, New Mexico, United States 13 Oct

Zoom In Out Map



Other Imagery

USGS Topo Map
01 Jul 1980

HomeAdvisor Links:

- Homes for sale
- Homes for sale
- Schools, Childcare
- Demographics for
- Schools, Childcare
- Demographics for

0 200M

0 200yd

Image courtesy of the US Geological Survey.

08/25/2004 06:22:44 Sampling Time: 08/25/2004 06:22:44
5/15/2002 1:18:51 PM

Buy

Sell

Rent

Lease

Finance

Mortgage

Insurance

Home Services

Home Loans

Home Insurance

Home Appraisal

Home Inspection

Home Valuation

Home Search

Home Listing

Home Information

Home News

Home Events

Home Community

Home Resources

Home Tools

Other Links:

Hotels
Personal Finance
Small Business

Special Features:

eShop: great stores, great deals
Are your friends online?
The Web's best personal finance site

msn

ILLEGIBLE

Microsoft TerraServer

Print

USGS Aerial Photograph

7 km W of Farmington, New Mexico, United States 13 Oct



0 1000 2000

0 200yd

ILLEGIBLE

6 km W of Farmington, New Mexico, United States 13 Oct



0 200M

0 200yd

ILLEGIBLE

7 km W of Farmington, New Mexico, United States 13 Oct

USGS



0 200M

0 200yd

ILLEGIBLE

6 km W of Farmington, New Mexico, United States 13 Oct



0 0.5 Km

0 0.25 Mi

ILLEGIBLE

Microsoft TerraServer

USGS Aerial Photograph

7 km W of Farmington, New Mexico, United States 13 Oct

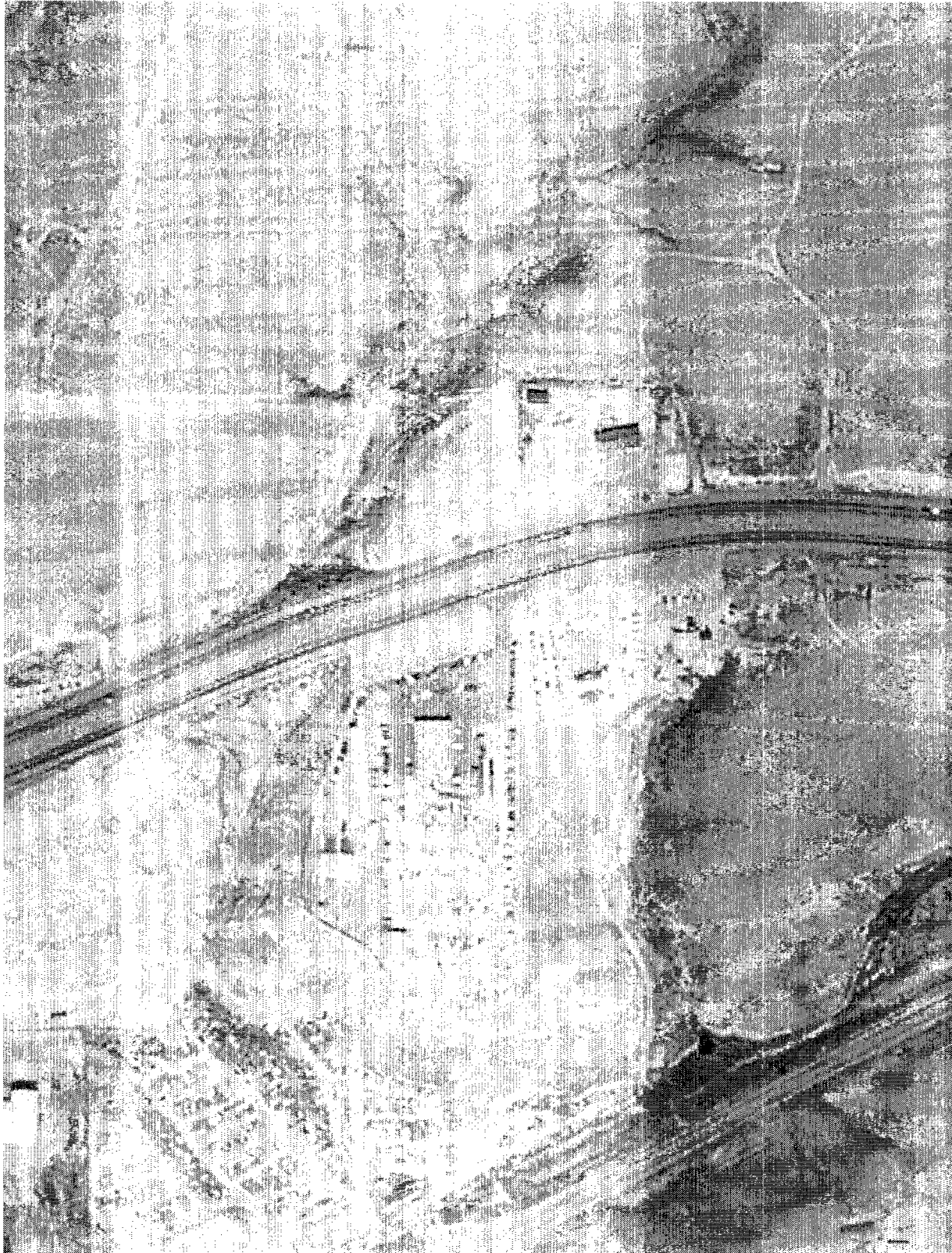

0 100m 100yd

ILLEGIBLE

Microsoft® TerraServer®

USGS Aerial Photograph

7 km W of Farmington, New Mexico, United States 13 Oct

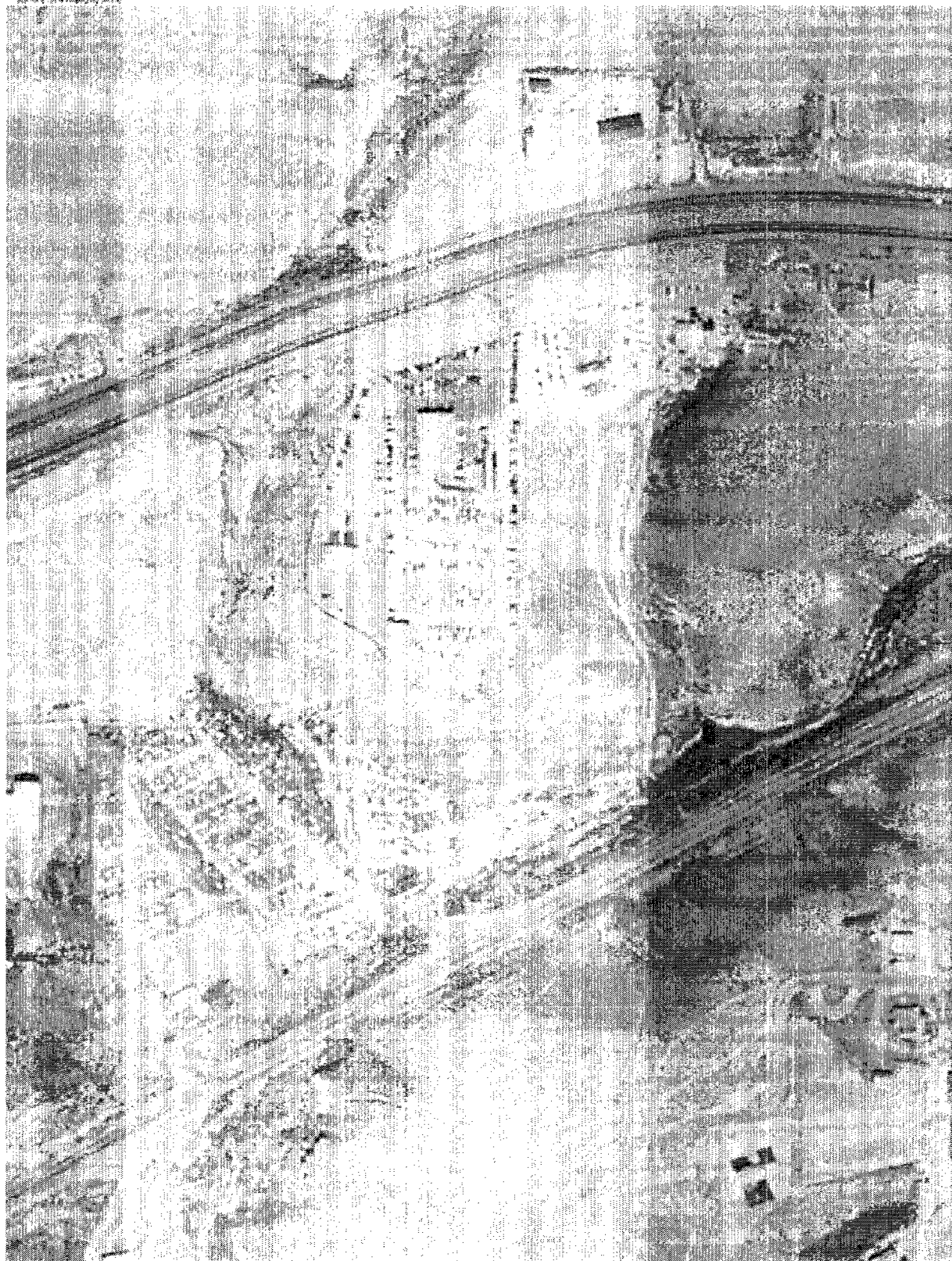

0 100yd

ILLEGIBLE

Microsoft TerraServer

USGS Aerial Photograph

7 km W of Farmington, New Mexico, United States 13 Oct



0 100yd