

DATE: 9/25/02	10/15/02	ENGINEER: MS	LOGGED IN: KN	TYPE: NSL	APP NO: 226935663
---------------	----------	--------------	---------------	-----------	-------------------

ABOVE THIS LINE FOR DIVISION USE ONLY

NEW MEXICO OIL CONSERVATION DIVISION
 - Engineering Bureau -
 1220 South St. Francis Drive, Santa Fe, NM 87505



ADMINISTRATIVE APPLICATION CHECKLIST

THIS CHECKLIST IS MANDATORY FOR ALL ADMINISTRATIVE APPLICATIONS FOR EXCEPTIONS TO DIVISION RULES AND REGULATIONS WHICH REQUIRE PROCESSING AT THE DIVISION LEVEL IN SANTA FE

Application Acronyms:

[NSL-Non-Standard Location] [NSP-Non-Standard Proration Unit] [SD-Simultaneous Dedication]
[DHC-Downhole Commingling] [CTB-Lease Commingling] [PLC-Pool/Lease Commingling]
[PC-Pool Commingling] [OLS - Off-Lease Storage] [OLM-Off-Lease Measurement]
[WFX-Waterflood Expansion] [PMX-Pressure Maintenance Expansion]
[SWD-Salt Water Disposal] [IPI-Injection Pressure Increase]
[EOR-Qualified Enhanced Oil Recovery Certification] [PPR-Positive Production Response]

- [1] **TYPE OF APPLICATION** - Check Those Which Apply for [A]
- [A] Location - Spacing Unit - Simultaneous Dedication
☒ NSL ☐ NSP ☐ SD
- Check One Only for [B] or [C]
- [B] Commingling - Storage - Measurement
☐ DHC ☐ CTB ☐ PLC ☐ PC ☐ OLS ☐ OLM
- [C] Injection - Disposal - Pressure Increase - Enhanced Oil Recovery
☐ WFX ☐ PMX ☐ SWD ☐ IPI ☐ EOR ☐ PPR
- [D] Other: Specify _____

- [2] **NOTIFICATION REQUIRED TO:** - Check Those Which Apply, or ☐ Does Not Apply
- [A] ☐ Working, Royalty or Overriding Royalty Interest Owners
- [B] ☒ Offset Operators, Leaseholders or Surface Owner
- [C] ☐ Application is One Which Requires Published Legal Notice
- [D] ☐ Notification and/or Concurrent Approval by BLM or SLO
 U.S. Bureau of Land Management - Commissioner of Public Lands, State Land Office
- [E] ☐ For all of the above, Proof of Notification or Publication is Attached, and/or,
- [F] ☐ Waivers are Attached

- [3] **SUBMIT ACCURATE AND COMPLETE INFORMATION REQUIRED TO PROCESS THE TYPE OF APPLICATION INDICATED ABOVE.**

[4] **CERTIFICATION:** I hereby certify that the information submitted with this application for administrative approval is **accurate** and **complete** to the best of my knowledge. I also understand that **no action** will be taken on this application until the required information and notifications are submitted to the Division.

Note: Statement must be completed by an individual with managerial and/or supervisory capacity.

Mary Corley
 Print or Type Name

Mary Corley
 Signature

Sr. Regulatory Analyst 09/19/2002
 Title Date
 corleyml@bp.com
 e-mail Address

SEP 25 2002

30-045-31158



San Juan Business Unit

Mary Corley
WL1-19.171
281-366-4491 (direct)
281-366-0700 (FAX)

P. O. Box 3092
Houston, Texas 77253-3092
501 Westlake Park Boulevard
Houston, Texas 77079

September 19, 2002

Mr. Michael Stogner
New Mexico Oil Conservation Division
1220 South St Francis Drive
P.O. Box 6429
Santa Fe, NM 87505

Application for Non-Standard Well Location
Sammons Gas Com A Well No. 1M
E/2 Section 06-T31N-R10W
Basin Dakota and Blanco Mesaverde Pools
San Juan County, New Mexico

Amoco Production Company respectfully requests an administrative approval for an non-standard well location for the Sammons Gas Com A Well No. 1M to be drilled at a location of 805' FSL and 2060' FEL of Section 06, T31N-R10W. The non-standard location is necessitated by topographical conditions and would insure the conservation of surface and subsurface resources in the area.

Topographical obstructions within the legal drilling area are sever terrain - rough sloping terrain (side of cliff). To aid in your review attached is a C-102 Well Location Plat showing the well location, a topographical map (APD Map # 1), a 9 section plat showing the offset wells and operators and copy of the Pad Layout which indicates a portion of a ridge extending into the pad location.

Attached is a listing of all offset operators who are being furnished a copy of this application via certified mail return receipt requested.

Your attention to this matter is greatly appreciated. Should you have any questions concerning this application please do not hesitate to call me at 281-366-4491.

Sincerely,

A handwritten signature in cursive script, appearing to read "Mary Corley", is written over the typed name.

Mary Corley

cc: Frank Chavez, Supervisor
NMOCD District III
1000 Rio Brazos Road
Aztec, NM 87410

Offset Operators (See Attached List)

Offset Operators
BP America Production Company
Sammons Gas Com A Well No. 1M
E/2 Section 06-T31N-R10W
Basin Dakota and Blanco Mesaverde Pools
San Juan County, New Mexico

Conoco Inc.
600 North Dairy Ashford
Houston, TX 77079-1175

Energen Resources Corp
2198 Bloomfield Highway
Farmington, New Mexico

Burlington Resources
P.O. Box 4289
Farmington, NM 87499-4289

District I
PO Box 1980, Hobbs NM 88241-1980
District II
PO Drawer KK, Artesia, NM 87211-0719
District III
1000 Rio Brazos Rd., Aztec, NM 87410
District IV
PO Box 2088, Santa Fe, NM 87504-2088

State of New Mexico
Energy, Minerals & Natural Resources Department

OIL CONSERVATION DIVISION
PO Box 2088
Santa Fe, NM 87504-2088

Form C-102
Revised February 21, 1994
Instructions on back
Submit to Appropriate District Office
State Lease - 4 Copies
Fee Lease - 3 Copies

☐ AMENDED REPORT

WELL LOCATION AND ACREAGE DEDICATION PLAT

¹ API Number 30-045-31158	² Pool Code 71559 72319	³ Pool Name BASIN DAKOTA ? BLANCO MESAVERDE
⁴ Property Code 001003	⁵ Property Name Sammons Gas Com	
⁷ OGRID No. 000778	⁸ Operator Name BP AMERICA PRODUCTION COMPANY	⁶ Well Number #1M
		⁹ Elevation 5916

¹⁰ Surface Location

UL or lot no. O	Section 6	Township 31 N	Range 10 W	Lot Idn	Feet from the 805	North/South line SOUTH	Feet from the 2060	East/West line EAST	County SAN JUAN
---------------------------	---------------------	-------------------------	----------------------	---------	-----------------------------	----------------------------------	------------------------------	-------------------------------	---------------------------

¹¹ Bottom Hole Location If Different From Surface

¹² UL or lot no.	¹³ Section	¹⁴ Township	¹⁵ Range	¹⁶ Lot Idn	¹⁷ Feet from the	¹⁸ North/South line	¹⁹ Feet from the	²⁰ East/West line	²¹ County
²² Dedicated Acres 320.29	²³ Joint or Infill	²⁴ Consolidation Code	²⁵ Order No.						

NO ALLOWABLE WILL BE ASSIGNED TO THIS COMPLETION UNTIL ALL INTERESTS HAVE BEEN CONSOLIDATED
OR A NON-STANDARD UNIT HAS BEEN APPROVED BY THE DIVISION

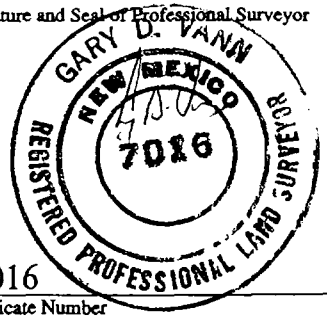
¹⁶ 1210'(R) 1309'(R) Lot 9 1309'(R) Lot 10 2619'(R) Lot 6 1303'(R) Lot 7	1325'(R) Lot 8 Lot 11 Lot 12 1332'(R)	2649'(R) Lot 2 Lot 1 Azimuth - 10°00' 40' 660' 805' 2060'	¹⁷ OPERATOR CERTIFICATION I hereby certify that the information contained herein is true and complete to the best of my knowledge and belief. Signature <i>Mary Corley</i> Printed Name Mary Corley Title Sr. Regulatory Analyst Date 09.19.2002	
			¹⁸ SURVEYOR CERTIFICATION I hereby certify that the well location shown on this plat was plotted from field notes of actual surveys made by me or under my supervision, and that the same is true and correct to the best of my belief. Date of Survey July 10, 2002 Signature and Seal of Professional Surveyor  Certificate Number 7016	

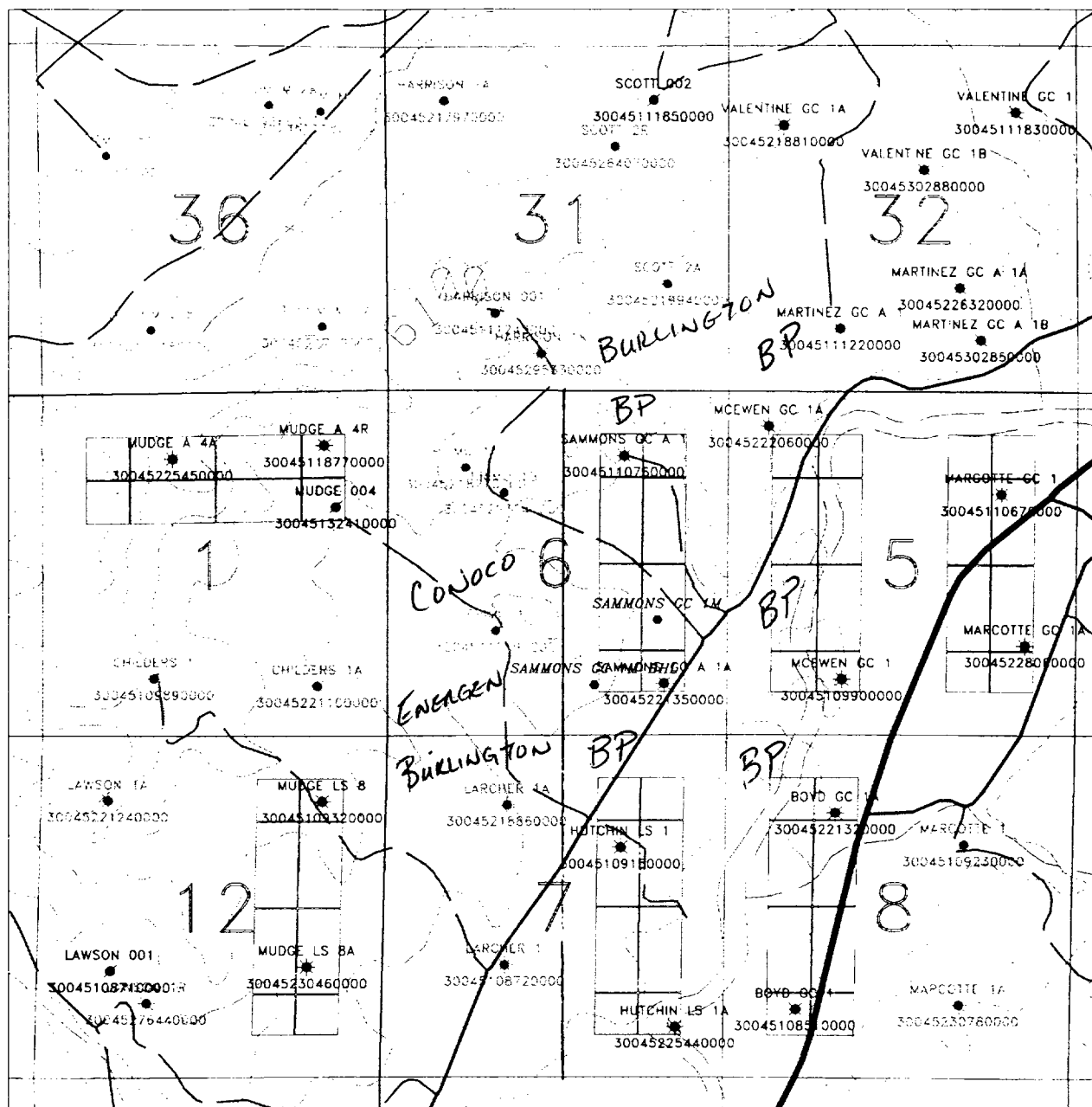

WELL SYMBOL LEGEND

- Active Well
- Inactive Prior Year

COLOR LEGEND

Amoco/Vastar Operated
Burlington Operated

Other Co. Operated

Special Well Legend

- 2002 Program Staked Location

BP America Production Company
Houston, Texas

San Juan Basin

31 N 10 W Section 6
9 Section

Sammons Gas Com #1M

SCALE: C. SACKETT 8-JUL-2002

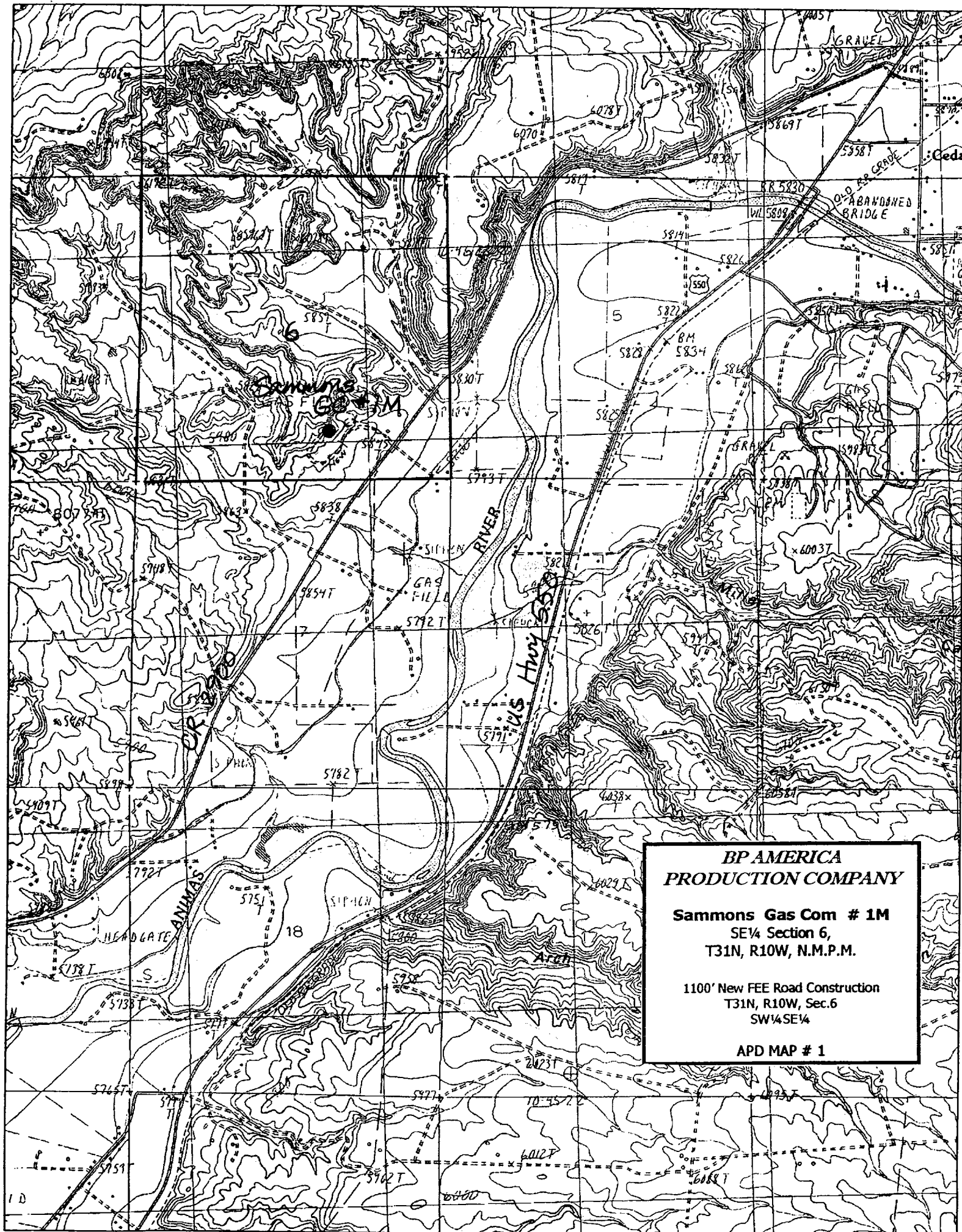

**BP AMERICA
PRODUCTION COMPANY**

Sammons Gas Com # 1M
SE¼ Section 6,
T31N, R10W, N.M.P.M.

1100' New FEE Road Construction
T31N, R10W, Sec.6
SW¼SE¼

APD MAP # 1

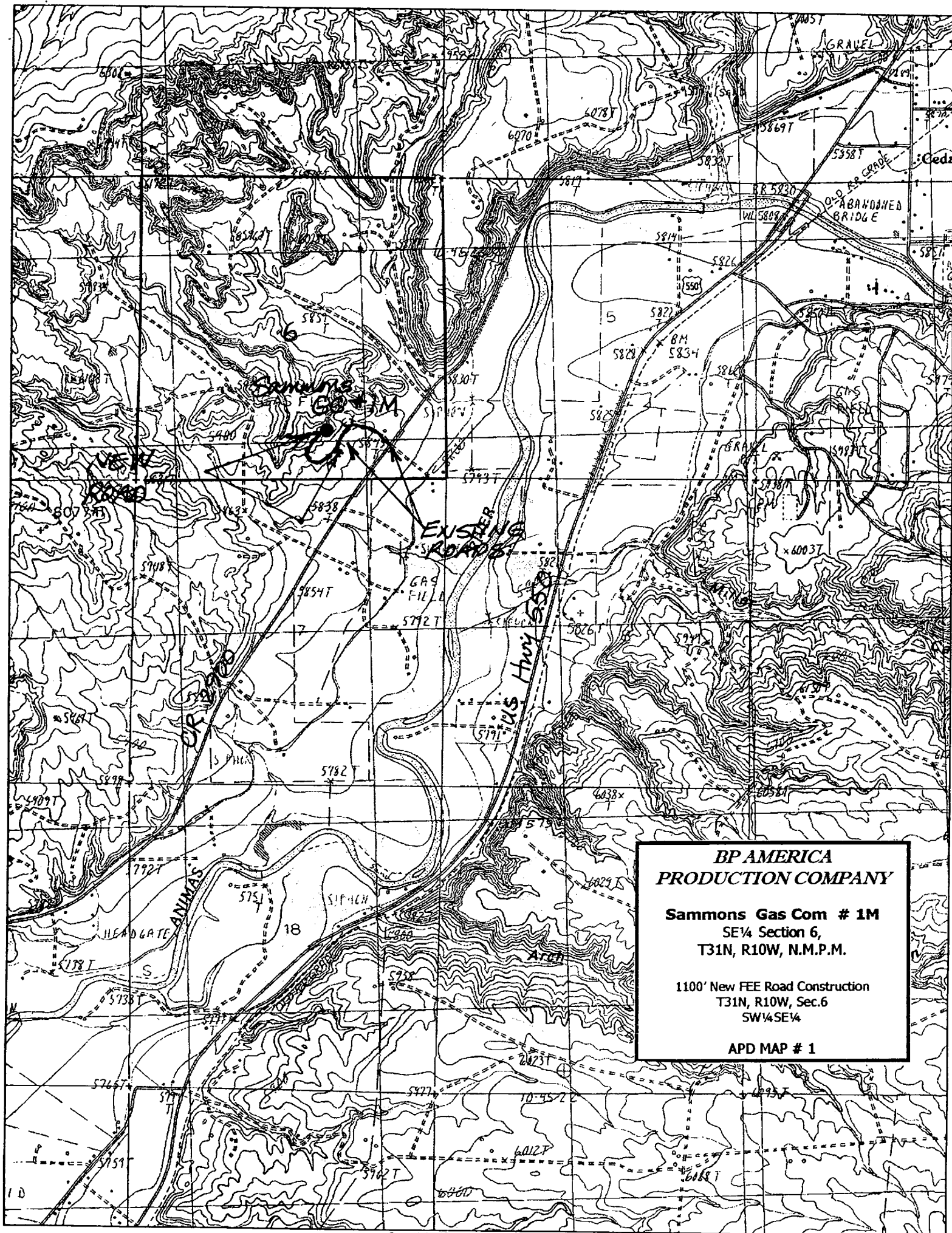

**BP AMERICA
PRODUCTION COMPANY**

Sammons Gas Com # 1M
SE $\frac{1}{4}$ Section 6,
T31N, R10W, N.M.P.M.

1100' New FEE Road Construction
T31N, R10W, Sec.6
SW $\frac{1}{4}$ SE $\frac{1}{4}$

APD MAP # 1

PAD LAYOUT PLAN & PROFILE
BP AMERICA PRODUCTION COMPANY
Sammons Gas Com #1M
805' F/SL 2060' F/EL
SEC. 6, T31N, R10W, N.M.P.M.
SAN JUAN COUNTY, NEW MEXICO

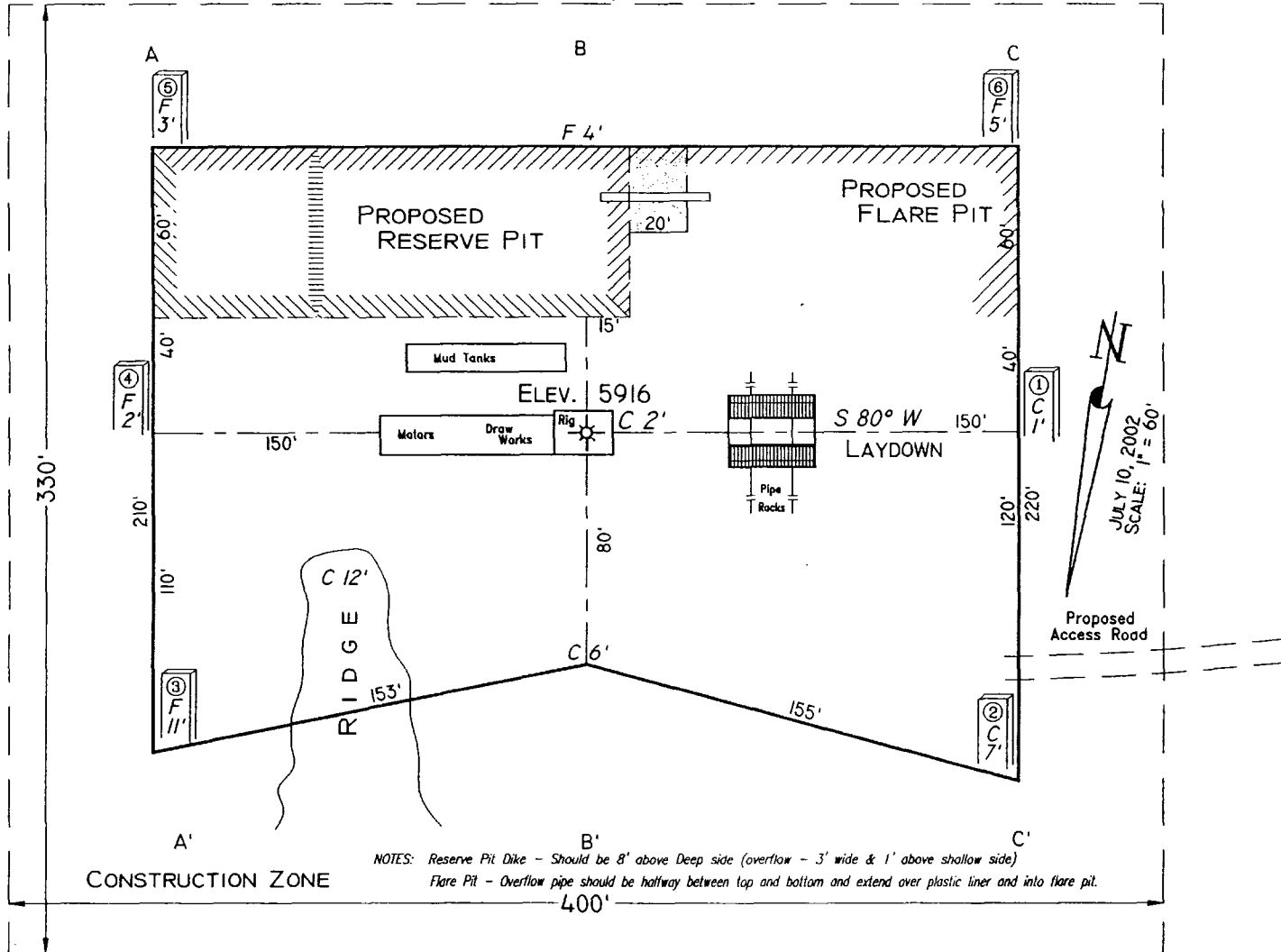

Area of Construction Zone - 330'x400' or 3.03 acres, more or less.

SCALE: 1"=60'-HORIZ.
 1"=40'-VERT.

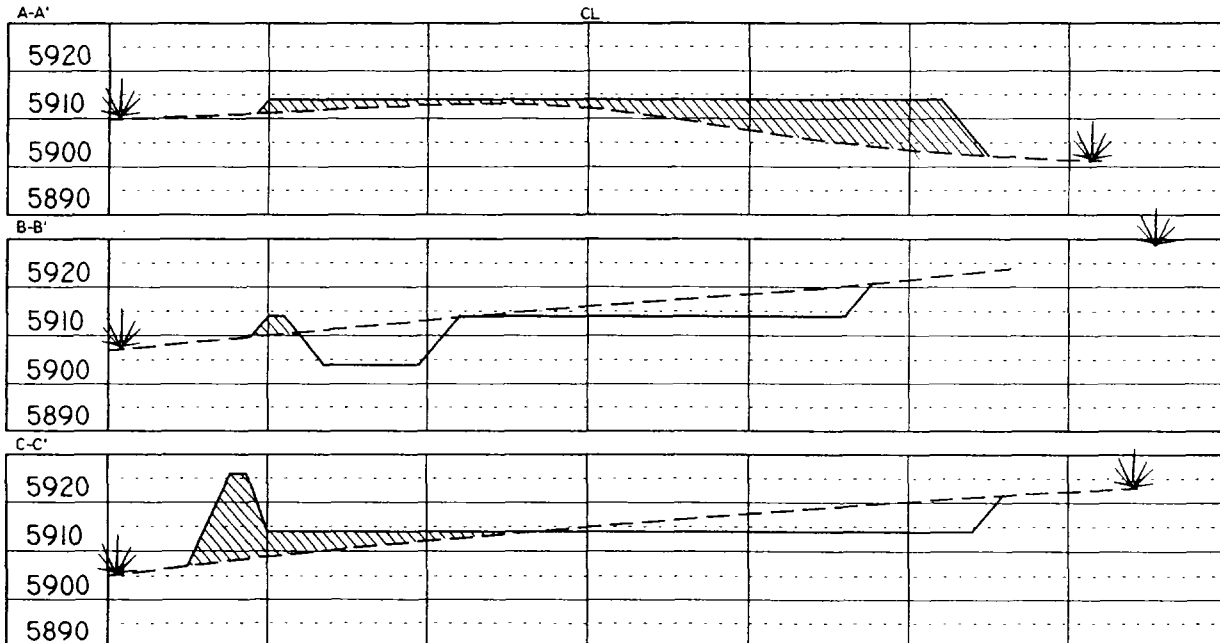

NOTE: Contractor should call One-Call for location of any marked or unmarked buried pipelines or cables on well pad and/or access road at least two (2) working days prior to construction.

Cuts and fills shown are approximate - final finished elevation is to be adjusted so earthwork will balance. Corner stakes are approximate and do not include additional areas needed for sideslopes and drainages. Final Pad Dimensions are to be verified by Contractor.

VANN SURVEYS
 P. O. Box 1306
 Farmington, NM

District I
1625 N. French Dr., Hobbs, NM 88240
District II
81+ South First, Artesia, NM 88210
District III
1000 Rio Brazos Road, Aztec, NM 87410
District IV
2040 South Pacheco, Santa Fe, NM 87505

State of New Mexico
Energy Minerals and Natural Resources

Oil Conservation Division
2040 South Pacheco
Santa Fe, NM 87505

Form C-101
Revised March 17, 1999

Submit to appropriate District Office
State Lease - 6 Copies
Fee Lease - 5 Copies

AMENDED REPORT

APPLICATION FOR PERMIT TO DRILL, RE-ENTER, DEEPEN, PLUGBACK, OR ADD A ZONE

¹ Operator Name and Address BP America Production Company		² OGRID Number 000778
P. O. Box 3092		³ API Number 30-045-31158
Houston, Texas 77253		
⁴ Property Code 001003	⁵ Property Name Sammons Gas Com A	⁶ Well No. 1M

⁷ Surface Location									
UL or lot no.	Section	Township	Range	Lot Idn	Feet from the	North/South line	Feet from the	East/West line	County
0	06	31N	10W		805'	South	2060'	East	San Juan

⁸ Proposed Bottom Hole Location If Different From Surface									
UL or lot no.	Section	Township	Range	Lot Idn	Feet from the	North/South line	Feet from the	East/West line	County
⁹ Proposed Pool 1 Basin Dakota						¹⁰ Proposed Pool 2 Blanco Mesaverde			

¹¹ Work Type Code N - New Drill	¹² Well Type Code Gas	¹³ Cable/Rotary Rotary/Top Drive	¹⁴ Lease Type Code Fee	¹⁵ Ground Level Elevation 5916'
¹⁶ Multiple Downhole Commingle	¹⁷ Proposed Depth 7230'	¹⁸ Formation Dakota/Mesaverde	¹⁹ Contractor Aztec	²⁰ Spud Date 01/05/2003

²¹ Proposed Casing and Cement Program					
Hole Size	Casing Size	Casing weight/foot	Setting Depth	Sacks of Cement	Estimated TOC
12 1/2"	9 5/8"	32.3#	120'	70 SXS CLS G	Surface
8 3/4"	7	20#	2966'	340 SXS G & 50/50	Surface
6 1/4"	4 1/2" (LINER)	11.6#	7230'	320 SXS Lite & 50/50	2866'

²² Describe the proposed program. If this application is to DEEPEN or PLUG BACK, give the data on the present productive zone and proposed new productive zone. Describe the blowout prevention program, if any. Use additional sheets if necessary.

OBJECTIVE: To drill the subject well to a total depth of approximately 7230', complete in the Basin Dakota Pool, produce the well for approximately 30 days to establish production rate, then add the Blanco Mesaverde Pool and commingle production downhole.

Application for downhole commingling authority (NMOCD order R-11363) will be submitted to all appropriate parties for approval after production has been established in the Basin Dakota Pool and prior to completion of and downhole commingling with the Blanco Mesaverde.

NOTE: Sever surface terrain forces surface location at approximately 620' from nearest property line. NSL application will be submitted to the Santa Fe office for approval. Please refer to the attachments for further drilling info.

²³ I hereby certify that the information given above is true and complete to the best of my knowledge and belief. Signature: <i>Mary Corley</i>		OIL CONSERVATION DIVISION	
Printed name: Mary Corley		Approved by: <i>[Signature]</i>	
Title: Sr. Regulatory Analyst		Title: DEPUTY OIL & GAS INSPECTOR, DIST. IV	
Date: 07/26/2002		Approval Date: AUG - 2 2002	Expiration Date: AUG - 2 2003
Phone: 281-366-4491		Conditions of Approval: Attached	

CMD : ONGARD
OG5SECT INQUIRE LAND BY SECTION

09/30/02 14:13:29
OGOMES -TPKB
PAGE NO: 1

Sec : 06 Twp : 31N Rng : 10W Section Type : NORMAL

9 36.41 Federal owned A	8 39.13 Federal owned	2 40.16 Federal owned A A	1 40.23 <u>16</u> 39 Federal owned A
10 36.77 Federal owned	11 38.78 Federal owned A	G 40.00 Fee owned	H 40.00 Fee owned

PF01 HELP PF02 PF03 EXIT PF04 GoTo PF05 PF06
PF07 BKWD PF08 FWD PF09 PRINT PF10 SDIV PF11 PF12

CMD :
OG5SECT

ONGARD
INQUIRE LAND BY SECTION

09/30/02 14:13:32
OGOMES -TPKB
PAGE NO: 2

Sec : 06 Twp : 31N Rng : 10W Section Type : NORMAL

6	12	J	I
38.17	39.49	40.00	40.00
Fee owned	Federal owned	Fee owned	Fee owned
A A	A		
7	N	O	P
38.82	40.00	40.00	40.00
Fee owned	Fee owned	Fee owned	Fee owned
		A	A A

PF01 HELP PF02 PF03 EXIT PF04 GOTO PF05 PF06
PF07 BKWD PF08 FWD PF09 PRINT PF10 SDIV PF11 PF12

CMD : ONGARD 09/30/02 14:15:40
 OG6C101 C101-APPLICATION FOR PERMIT TO DRILL OGMES -TPKB

OGRID Idn : 778 API Well No: 30 45 31158 APD Status(A/C/P) : A
 Opr Name, Addr: BP AMERICA PRODUCTION COMPANY Aprvl/Cncl Date : 08-02-2002
 PO BOX 22048
 TULSA, OK 74121

Prop Idn: 1003 SAMMONS GAS COM A Well No: 1 M

U/L	Sec	Township	Range	Lot	Idn	North/South	East/West
Surface Locn	: O	6	31N	10W		FTG 805 F S	FTG 2060 F E
OCD U/L	: O	API County		: 45			

Work typ(N/E/D/P/A) : N Well typ(O/G/M/I/S/W/C) : G Cable/Rotary (C/R) : R
 Lease typ(F/S/P/N/U/I) : P Ground Level Elevation : 5916

State Lease No: Multiple Comp (S/M/C) : M
 Prpsd Depth : 7230 Prpsd Frmtn : BASIN DK/BLANCO MV

E0009: Enter data to modify record
 PF01 HELP PF02 PF03 EXIT PF04 GOTO PF05 PF06 CONFIRM
 PF07 PF08 PF09 PRINT PF10 C102 PF11 HISTORY PF12

CMD :
OG6IWCN

ONGARD
INQUIRE WELL COMPLETIONS

09/30/02 14:15:56
OGOMES -TPKB

API Well No : 30 45 22135 Eff Date : 02-01-1977 WC Status : A
Pool Idn : 72319 BLANCO-MESAVERDE (PRORATED GAS)
OGRID Idn : 778 BP AMERICA PRODUCTION COMPANY
Prop Idn : 1003 SAMMONS GAS COM A

Well No : 001A
GL Elevation: 5849

U/L Sec Township Range North/South East/West Prop/Act (P/A)

B.H. Locn : P 6 31N 10W FTG 830 F S FTG 1000 F E P
Lot Identifier:
Dedicated Acre: 320.39
Lease Type : P
Type of consolidation (Comm, Unit, Forced Pooling - C/U/F/O) :

E6317: No more recs. for this api well no.
PF01 HELP PF02 PF03 EXIT PF04 GOTO PF05 PF06
PF07 PF08 PF09 PF10 NEXT-WC PF11 HISTORY PF12 NXTREC

CMD :
OG6ACRE
ONGARD
C102-DEDICATE ACREAGE

09/30/02 14:16:01
OGOMES -TPKB
Page No : 1

API Well No : 30 45 22135 Eff Date : 04-30-1991
Pool Idn : 72319 BLANCO-MESAVERDE (PRORATED GAS)
Prop Idn : 1003 SAMMONS GAS COM A
Spacing Unit : 34129 OCD Order :
Sect/Twp/Rng : 6 31N 10W Acreage : 320.39 Revised C102? (Y/N) :
Dedicated Land:

S	Base U/L	Sec	Twp	Rng	Acreage	L/W	Ownership	Lot	Idn
	G	6	31N	10W	40.00	N	FE		
	H	6	31N	10W	40.00	N	FE		
	I	6	31N	10W	40.00	N	FE		
	J	6	31N	10W	40.00	N	FE		
	O	6	31N	10W	40.00	N	FE		
	P	6	31N	10W	40.00	N	FE		
	A	1	31N	10W	40.23	N	FD		
	B	2	31N	10W	40.16	N	FD		

E0005: Enter data to modify or PF keys to scroll

PF01 HELP PF02 PF03 EXIT PF04 GOTO PF05 PF06 CONFIRM
PF07 BKWD PF08 FWD PF09 PF10 LAND PF11 NXTSEC PF12 RECONF

CMD :
OG6IPRD INQUIRE PRODUCTION BY POOL/WELL

09/30/02 14:16:10
OGOMES -TPKB
Page No: 1

OGRID Identifier : 778 BP AMERICA PRODUCTION COMPANY
Pool Identifier : 72319 BLANCO-MESAVERDE (PRORATED GAS)
API Well No : 30 45 22135 Report Period - From : 01 2000 To : 08 2002

API Well No	Property Name	Prodn. Days MM/YY Prod	Production Volumes Gas Oil Water	Well Stat
30	45 22135 SAMMONS GAS COM A	01 00 31	10827	91 25 F
30	45 22135 SAMMONS GAS COM A	02 00 29	11440	149 40 F
30	45 22135 SAMMONS GAS COM A	03 00 31	11673	74 F
30	45 22135 SAMMONS GAS COM A	04 00 30	11599	93 80 F
30	45 22135 SAMMONS GAS COM A	05 00 31	11987	113 F
30	45 22135 SAMMONS GAS COM A	06 00 30	11528	94 F
30	45 22135 SAMMONS GAS COM A	07 00 31	11598	39 80 F

Reporting Period Total (Gas, Oil) :

M0025: Enter PF keys to scroll

PF01 HELP PF02 PF03 EXIT PF04 GoTo PF05 PF06 CONFIRM
PF07 BKWD PF08 FWD PF09 PF10 NXTPool PF11 NXTOGD PF12

CMD :
OG6IPRD

09/30/02 14:16:12
OGOMES -TPKB
Page No: 2

ONGRID Identifier : 778 BP AMERICA PRODUCTION COMPANY
Pool Identifier : 72319 BLANCO-MESAVERDE (PRORATED GAS)
API Well No : 30 45 22135 Report Period - From : 01 2000 To : 08 2002

API Well No	Property Name	Prodn. Days MM/YY Prod	Production Volumes Gas Oil Water	Well Stat
30 45 22135	SAMMONS GAS COM A	08 00 31	11852 102	F
30 45 22135	SAMMONS GAS COM A	09 00 30	11159 88	F
30 45 22135	SAMMONS GAS COM A	10 00 31	11541 94	F
30 45 22135	SAMMONS GAS COM A	11 00 30	10982 63	F
30 45 22135	SAMMONS GAS COM A	12 00 31	10102 110	F
30 45 22135	SAMMONS GAS COM A	01 01 29	10422 40	F
30 45 22135	SAMMONS GAS COM A	02 01 28	10141 102	F

Reporting Period Total (Gas, Oil) :

E0049: User may continue scrolling.

PF01 HELP PF02 PF03 EXIT PF04 GOTO PF05 PF06 CONFIRM
PF07 BKWD PF08 FWD PF09 PF10 NXTPool PF11 NXTOGD PF12

CMD :
OG6IPRD
ONGRID Identifier : 778 BP AMERICA PRODUCTION COMPANY
Pool Identifier : 72319 BLANCO-MESAVERDE (PRORATED GAS)
API Well No : 30 45 22135 Report Period - From : 01 2000 To : 08 2002

09/30/02 14:16:13
OGOMES -TPKB
Page No: 3

API Well No	Property Name	Prod. Days		Production Volumes			Well Stat
		MM/YY	Prod	Gas	Oil	Water	
30	45 22135 SAMMONS GAS COM A	03 01	31	10776	114	160	F
30	45 22135 SAMMONS GAS COM A	04 01	30	10337	70	40	F
30	45 22135 SAMMONS GAS COM A	05 01	31	11441	79	70	F
30	45 22135 SAMMONS GAS COM A	06 01	30	8109	96		F
30	45 22135 SAMMONS GAS COM A	07 01	31	11601	22	80	F
30	45 22135 SAMMONS GAS COM A	08 01	31	11009	66		F
30	45 22135 SAMMONS GAS COM A	09 01	30	10459	110		F

Reporting Period Total (Gas, Oil) :

E0049: User may continue scrolling.

PF01 HELP PF02 PF03 EXIT PF04 GOTO PF05 PF06 CONFIRM
PF07 BKWD PF08 FWD PF09 PF10 NXPPOOL PF11 NXTOGD PF12

CMD :
OG6IPRD

09/30/02 14:16:15
OGOMES -TPKB
Page No: 4

ONGRID Identifier : 778 BP AMERICA PRODUCTION COMPANY
Pool Identifier : 72319 BLANCO-MESAVERDE (PRORATED GAS)
API Well No : 30 45 22135 Report Period - From : 01 2000 To : 08 2002

API Well No	Property Name	Prod. Days MM/YY Prod	Production Volumes Gas Oil Water	Well Stat
30	45 22135 SAMMONS GAS COM A	10 01 31	10492	109 80 F
30	45 22135 SAMMONS GAS COM A	11 01 30	9662	23 40 F
30	45 22135 SAMMONS GAS COM A	12 01 31	10719	131 35 F
30	45 22135 SAMMONS GAS COM A	01 02 31	10531	115 30 F
30	45 22135 SAMMONS GAS COM A	02 02 28	9512	72 F
30	45 22135 SAMMONS GAS COM A	03 02 31	9890	76 50 F
30	45 22135 SAMMONS GAS COM A	04 02 30	9682	77 30 F

Reporting Period Total (Gas, Oil) :

E0049: User may continue scrolling.

PF01 HELP PF02 PF03 EXIT PF04 GOTO PF05 PF06 CONFIRM
PF07 BKWD PF08 FWD PF09 PF10 NXTPool PF11 NXTOGD PF12

CMD :
OG6IPRD INQUIRE PRODUCTION BY POOL/WELL

09/30/02 14:16:16
OGOMES -TPKB
Page No: 5

OGRID Identifier : 778 BP AMERICA PRODUCTION COMPANY
Pool Identifier : 72319 BLANCO-MESAVERDE (PRORATED GAS)
API Well No : 30 45 22135 Report Period - From : 01 2000 To : 08 2002

API Well No		Property Name	Prodn. Days MM/YY Prod	Production Volumes			Well Stat
				Gas	Oil	Water	
30	45	22135 SAMMONS GAS COM A	05 02 31	10259	63	30	F
30	45	22135 SAMMONS GAS COM A	06 02 29	9137	99	31	F
30	45	22135 SAMMONS GAS COM A	07 02 31	10124	65	25	F

Reporting Period Total (Gas, Oil) : 330591 2639 1126

E0049: User may continue scrolling.

PF01 HELP PF02 PF03 EXIT PF04 GOTO PF05 PF06 CONFIRM
PF07 BKWD PF08 FWD PF09 PF10 NXTPPOOL PF11 NXTOGD PF12

[REDACTED]

SSP

[REDACTED]

[REDACTED]

SSP

[REDACTED]

CMD :
OG6IWCM

ONGARD
INQUIRE WELL COMPLETIONS

09/30/02 14:14:07
OGOMES -TPKB

API Well No : 30 45 11076 Eff Date : 01-01-1900 WC Status : A
Pool Idn : 72319 BLANCO-MESAVERDE (PRORATED GAS)
OGRID Idn : 778 BP AMERICA PRODUCTION COMPANY
Prop Idn : 1003 SAMMONS GAS COM A

Well No : 001
GL Elevation: 5890

U/L Sec Township Range North/South East/West Prop/Act (P/A)

B.H. Locn : 2 6 31N 10W FTG 990 F N FTG 1650 F E P
Lot Identifier:
Dedicated Acre: 320.39
Lease Type : P
Type of consolidation (Comm, Unit, Forced Pooling - C/U/F/O) :

E6317: No more recs. for this api well no.
PF01 HELP PF02 PF03 EXIT PF04 GOTO PF05 PF06
PF07 PF08 PF09 PF10 NEXT-WC PF11 HISTORY PF12 NXTREC

CMD :
OG6ACRE

ONGARD
C102-DEDICATE ACREAGE

09/30/02 14:14:11
OGOMES -TPKB
Page No : 1

API Well No : 30 45 11076 Eff Date : 04-30-1991
Pool Idn : 72319 BLANCO-MESAVERDE (PRORATED GAS)
Prop Idn : 1003 SAMMONS GAS COM A
Spacing Unit : 34129 OCD Order :
Sect/Twp/Rng : 6 31N 10W Acreage : 320.39 Revised C102? (Y/N) :
Dedicated Land:

S	Base U/L	Sec	Twp	Rng	Acreage	L/W	Ownership	Lot Idn
	G	6	31N	10W	40.00	N	FE	
	H	6	31N	10W	40.00	N	FE	
	I	6	31N	10W	40.00	N	FE	
	J	6	31N	10W	40.00	N	FE	
	O	6	31N	10W	40.00	N	FE	
	P	6	31N	10W	40.00	N	FE	
	A	1	31N	10W	40.23	N	FD	
	B	2	31N	10W	40.16	N	FD	

E0005: Enter data to modify or PF keys to scroll

PF01 HELP PF02 PF03 EXIT PF04 GoTo PF05 PF06 CONFIRM
PF07 BKWD PF08 FWD PF09 PF10 LAND PF11 NXTSEC PF12 RECONF

CMD :
OG6IPRD
ONGARD
INQUIRE PRODUCTION BY POOL/Well

09/30/02 14:14:19
OGOMES -TPKB
Page No: 1

OGRID Identifier : 778 BP AMERICA PRODUCTION COMPANY
Pool Identifier : 72319 BLANCO-MESAVERDE (PRORATED GAS)
API Well No : 30 45 11076 Report Period - From : 01 2000 To : 08 2002

API Well No	Property Name	Prodn. Days		Production Volumes			Well Stat
		MM/YY	Prod	Gas	Oil	Water	
30	45 11076 SAMMONS GAS COM A	01 00	31	6513	52	70	F
30	45 11076 SAMMONS GAS COM A	02 00	29	6362	35		F
30	45 11076 SAMMONS GAS COM A	03 00	31	6833		45	F
30	45 11076 SAMMONS GAS COM A	04 00	30	6628	10		F
30	45 11076 SAMMONS GAS COM A	05 00	31	6724	15	140	F
30	45 11076 SAMMONS GAS COM A	06 00	30	6474	18		F
30	45 11076 SAMMONS GAS COM A	07 00	31	6502	66		F

Reporting Period Total (Gas, Oil) :

M0025: Enter PF keys to scroll
PF01 HELP PF02 PF03 EXIT PF04 GOTO PF05 PF06 CONFIRM
PF07 BKWD PF08 FWD PF09 PF10 NXTPool PF11 NXTOGD PF12

CMD :
OG6IPRD INQUIRE PRODUCTION BY POOL/Well

09/30/02 14:14:23
OGOMES -TPKB
Page No: 2

OGRID Identifier : 778 BP AMERICA PRODUCTION COMPANY
Pool Identifier : 72319 BLANCO-MESAVERDE (PRORATED GAS)
API Well No : 30 45 11076 Report Period - From : 01 2000 To : 08 2002

API Well No	Property Name	Prodn. Days MM/YY Prod	Production Volumes Gas Oil Water	Well Stat
30 45 11076	SAMMONS GAS COM A	08 00 30	6360	41 F
30 45 11076	SAMMONS GAS COM A	09 00 30	6289	9 F
30 45 11076	SAMMONS GAS COM A	10 00 31	6401	11 F
30 45 11076	SAMMONS GAS COM A	11 00 30	6083	12 F
30 45 11076	SAMMONS GAS COM A	12 00 31	6207	8 F
30 45 11076	SAMMONS GAS COM A	01 01 29	5741	7 S
30 45 11076	SAMMONS GAS COM A	02 01 28	5542	S

Reporting Period Total (Gas, Oil) :

E0049: User may continue scrolling.

PF01 HELP PF02 PF03 EXIT PF04 GoTo PF05 PF06 CONFIRM
PF07 BKWD PF08 FWD PF09 PF10 NXPPOOL PF11 NXTOGD PF12

CMD : ONGARD 09/30/02 14:14:24
 OG6IPRD INQUIRE PRODUCTION BY POOL/WELL OGOMES -TPKB
 Page No: 3

OGRID Identifier : 778 BP AMERICA PRODUCTION COMPANY
 Pool Identifier : 72319 BLANCO-MESAVERDE (PRORATED GAS)

API Well No : 30 45 11076 Report Period - From : 01 2000 To : 08 2002

API Well No	Property Name	Prodn. Days MM/YY Prod	Production Volumes Gas Oil Water	Well Stat
30	45 11076 SAMMONS GAS COM A	03 01 31	5851	S
30	45 11076 SAMMONS GAS COM A	04 01 2	5626	F
30	45 11076 SAMMONS GAS COM A	05 01 31	6185	F
30	45 11076 SAMMONS GAS COM A	06 01 30	4808	F
30	45 11076 SAMMONS GAS COM A	07 01 31	6669	F
30	45 11076 SAMMONS GAS COM A	08 01 31	6273	F
30	45 11076 SAMMONS GAS COM A	09 01 30	5823	F

Reporting Period Total (Gas, Oil) :

E0049: User may continue scrolling.

PF01 HELP PF02 PF03 EXIT PF04 GoTo PF05 PF06 CONFIRM
 PF07 BKWD PF08 FWD PF09 PF10 NXTPool PF11 NXTOGD PF12

CMD :
OG6IPRD INQUIRE PRODUCTION BY POOL/Well

09/30/02 14:14:26
OGOMES -TPKB
Page No: 4

ONGRID Identifier : 778 BP AMERICA PRODUCTION COMPANY
Pool Identifier : 72319 BLANCO-MESAVERDE (PRORATED GAS)
API Well No : 30 45 11076 Report Period - From : 01 2000 To : 08 2002

API Well No	Property Name	Prodn. Days		Production Volumes			Well
		MM/YY	Prod	Gas	Oil	Water	
30	45 11076 SAMMONS GAS COM A	10 01	31	6085	3	110	F
30	45 11076 SAMMONS GAS COM A	11 01	30	5492	8	40	F
30	45 11076 SAMMONS GAS COM A	12 01	31	5818	21		F
30	45 11076 SAMMONS GAS COM A	01 02	31	5751	26	60	F
30	45 11076 SAMMONS GAS COM A	02 02	28	5213	14	100	F
30	45 11076 SAMMONS GAS COM A	03 02	31	5598	7		F
30	45 11076 SAMMONS GAS COM A	04 02	30	5450	32	110	F

Reporting Period Total (Gas, Oil) :

E0049: User may continue scrolling.

PF01 HELP PF02 PF03 EXIT PF04 GoTo PF05 PF06 CONFIRM
PF07 BKWD PF08 FWD PF09 PF10 NXTPool PF11 NXTOGD PF12

CMD : ONGARD 09/30/02 14:14:26
OG6IPRD INQUIRE PRODUCTION BY POOL/WELL OGOMES -TPKB
Page No: 5

OGRID Identifier : 778 BP AMERICA PRODUCTION COMPANY
Pool Identifier : 72319 BLANCO-MESAVERDE (PRORATED GAS)
API Well No : 30 45 11076 Report Period - From : 01 2000 To : 08 2002

API Well No	Property Name	Prodn. Days MM/YY Prod	Production Volumes Gas Oil Water	Well Stat
30 45 11076	SAMMONS GAS COM A	05 02 31	5714 13	41 F
30 45 11076	SAMMONS GAS COM A	06 02 30	5494 19	41 F
30 45 11076	SAMMONS GAS COM A	07 02 31	5617	F

Reporting Period Total (Gas, Oil) : 186126 508 1197

E0049: User may continue scrolling.

PF01 HELP PF02 PF03 EXIT PF04 GOTO PF05 PF06 CONFIRM
PF07 BKWD PF08 FWD PF09 PF10 NXTPool PF11 NXTOGD PF12

MV+DK107

pKRV0-226935663

Rev: 9-25-02

Susp: 10-15-02

Released: 10-15-02

October 15, 2002

BP America Production Company
P. O. Box 3092
Houston, Texas 77253-3092

Telefax No. (281) 366-0700

Attention: Mary Corley
corleyml@bp.com

Administrative Order NSL-4796

Dear Ms. Corley:

Reference is made to the following: (i) your application submitted to the New Mexico Oil Conservation Division ("Division") on September 25, 2002 (*application reference No. pKRV0-226935663*); and (ii) the records of the Division in Aztec and Santa Fe: all concerning BP America Production Company's ("BP") request for an exceptions to the well location requirements provided within the:

(a) the "*Special Rules for the Blanco-Mesaverde Pool*," as promulgated by Division Order No. R-10987-A, issued in Case No. 12069 and dated February 1, 1999; and

(b) the "*Special Rules for the Basin-Dakota Pool*," as promulgated by Division Order No. R-10987-B, issued in Case No. 12290 and dated June 30, 2000, as amended by Division Orders No. R-10987-B (1), dated August 10, 2000, and R-10987-B (2), dated January 29, 2002,

for BP's proposed Sammons Gas Com. "A" Well No. 1-~~B~~ (API No. 30-045-31158) to be drilled at an unorthodox gas well location in both the Blanco-Mesaverde (72319) and Basin-Dakota (71599) Pools 805 feet from the South line and 2060 feet from the East line (Unit O) of Section 6, Township 31 North, Range 10 West, NMPM, San Juan County, New Mexico.

Gas production from the Blanco-Mesaverde Pool is to be included within an existing standard 320.39-acre stand-up gas spacing and proration unit comprising Lots 1 and 2, the S/2 NE/4, and the SE/4 (E/2 equivalent) of Section 6, which is currently dedicated to BP's: (i) Sammons Gas Com. "A" Well No. 1 (API No. 30-045-11076), located at a standard gas well location 990 feet from the North line and 1650 feet from the East line (Lot 2/Unit B) of Section 6; and (ii) Sammons Gas Com. "A" Well No. 1-A (API No. 30-045-22135), located at a standard infill gas well location 830 feet from the South line and 1000 feet from the East line (Unit P) of Section 6.

The proposed Sammons Gas Com. "A" Well No. 1-~~B~~^M is to be an initial Dakota gas well

MV+DK107

pKRV0-226935663

Rev: 9-25-02

Susp: 10-15-02

Released: 10-15-02

October 15, 2002

BP America Production Company
P. O. Box 3092
Houston, Texas 77253-3092

Telefax No. (281) 366-0700

Attention: Mary Corley
corleym1@bp.com

Administrative Order NSL-4796

Dear Ms. Corley:

Reference is made to the following: (i) your application submitted to the New Mexico Oil Conservation Division ("Division") on September 25, 2002 (*application reference No. pKRV0-226935663*); and (ii) the records of the Division in Aztec and Santa Fe: all concerning BP America Production Company's ("BP") request for an exceptions to the well location requirements provided within the:

(a) the "*Special Rules for the Blanco-Mesaverde Pool*," as promulgated by Division Order No. R-10987-A, issued in Case No. 12069 and dated February 1, 1999; and

(b) the "*Special Rules for the Basin-Dakota Pool*," as promulgated by Division Order No. R-10987-B, issued in Case No. 12290 and dated June 30, 2000, as amended by Division Orders No. R-10987-B (1), dated August 10, 2000, and R-10987-B (2), dated January 29, 2002,

M

for BP's proposed Sammons Gas Com. "A" Well No. 1-~~B~~ (**API No. 30-045-31158**) to be drilled at an unorthodox gas well location in both the Blanco-Mesaverde (**72319**) and Basin-Dakota (**71599**) Pools 805 feet from the South line and 2060 feet from the East line (Unit O) of Section 6, Township 31 North, Range 10 West, NMPM, San Juan County, New Mexico.

Gas production from the Blanco-Mesaverde Pool is to be included within an existing standard 320.39-acre stand-up gas spacing and proration unit comprising Lots 1 and 2, the S/2 NE/4, and the SE/4 (E/2 equivalent) of Section 6, which is currently dedicated to BP's: (i) Sammons Gas Com. "A" Well No. 1 (**API No. 30-045-11076**), located at a standard gas well location 990 feet from the North line and 1650 feet from the East line (Lot 2/Unit B) of Section 6; and (ii) Sammons Gas Com. "A" Well No. 1-A (**API No. 30-045-22135**), located at a standard infill gas well location 830 feet from the South line and 1000 feet from the East line (Unit P) of Section 6.

The proposed Sammons Gas Com. "A" Well No. 1-~~B~~^{*M*} is to be an initial Dakota gas well