

10/25/02	11/14/02	ENGINEER	LOGGED IN	KV	TYPE	NSL	APP NO.	229848450
----------	----------	----------	-----------	----	------	-----	---------	-----------

ABOVE THIS LINE FOR DIVISION USE ONLY

NEW MEXICO OIL CONSERVATION DIVISION

- Engineering Bureau -

1220 South St. Francis Drive, Santa Fe, NM 87505



ADMINISTRATIVE APPLICATION CHECKLIST

THIS CHECKLIST IS MANDATORY FOR ALL ADMINISTRATIVE APPLICATIONS FOR EXCEPTIONS TO DIVISION RULES AND REGULATIONS WHICH REQUIRE PROCESSING AT THE DIVISION LEVEL IN SANTA FE

Application Acronyms:

[NSL-Non-Standard Location] [NSP-Non-Standard Proration Unit] [SD-Simultaneous Dedication]
 [DHC-Downhole Commingling] [CTB-Lease Commingling] [PLC-Pool/Lease Commingling]
 [PC-Pool Commingling] [OLS - Off-Lease Storage] [OLM-Off-Lease Measurement]
 [WFX-Waterflood Expansion] [PMX-Pressure Maintenance Expansion]
 [SWD-Salt Water Disposal] [IPI-Injection Pressure Increase]
 [EOR-Enhanced Oil Recovery Certification] [PPR-Positive Production Response]

- [1] TYPE OF APPLICATION - Check Those Which Apply for [A]
- [A] Location - Spacing Unit - Simultaneous Dedication
☒ NSL ☐ NSP ☐ SD
- Check One Only for [B] or [C]
- [B] Commingling - Storage - Measurement
☐ DHC ☐ CTB ☐ PLC ☐ PC ☐ OLS ☐ OLM
- [C] Injection - Disposal - Pressure Increase - Enhanced Oil Recovery
☐ WFX ☐ PMX ☐ SWD ☐ IPI ☐ EOR ☐ PPR
- [D] Other: Specify _____
- [2] NOTIFICATION REQUIRED TO: - Check Those Which Apply, or Does Not Apply
- [A] ☒ Working, Royalty or Overriding Royalty Interest Owners
- [B] ☐ Offset Operators, Leaseholders or Surface Owner
- [C] ☐ Application is One Which Requires Published Legal Notice
- [D] ☐ Notification and/or Concurrent Approval by BLM or SLO
 U.S. Bureau of Land Management - Commissioner of Public Lands, State Land Office
- [E] ☐ For all of the above, Proof of Notification or Publication is Attached, and/or,
- [F] ☐ Waivers are Attached

[3] SUBMIT ACCURATE AND COMPLETE INFORMATION REQUIRED TO PROCESS THE TYPE OF APPLICATION INDICATED ABOVE.

[4] CERTIFICATION: I hereby certify that the information submitted with this application for administrative approval is accurate and complete to the best of my knowledge. I also understand that no action will be taken on this application until the required information and notifications are submitted to the Division.

Note: Statement must be completed by an individual with managerial and/or supervisory capacity.

Print or Type Name

Signature

Title

KELLAHIN & KELLAHIN

Attorneys At Law

P.O. Box 2265

Santa Fe, N.M. 87504-2265

e-mail Address

Date

10/25/02

2002 OCT 25 PM 12:52

**KELLAHIN & KELLAHIN
ATTORNEY AT LAW**

W. THOMAS KELLAHIN
NEW MEXICO BOARD OF LEGAL
SPECIALIZATION RECOGNIZED SPECIALIST
IN THE AREA OF NATURAL RESOURCES-
OIL AND GAS LAW

P.O. BOX 2265
SANTA FE, NEW MEXICO 87504
117 NORTH GUADALUPE
SANTA FE, NEW MEXICO 87501

TELEPHONE 505-982-4285
FACSIMILE 505-982-2047
TKELLAHIN@AOL.COM

October 25, 2002

HAND DELIVERED

Mr. Michael E. Stogner
Oil Conservation Division
1220 South Saint Francis Drive
Santa Fe, New Mexico 87501

**RE: Ross Federal Well No. 4
3100 feet FNL & 2600 feet FEL
Middle one-third equivalent of
Irregular Section 4, T21S, R24E
Administrative Application of
Fasken Oil and Ranch, Ltd. to amended
Administrative Order NSL-4643 to add
approval of an unorthodox gas well location,
Undesignated North Cemetery-Atoka Gas Pool,
Eddy County, New Mexico**

Dear Mr. Stogner:

Please find enclosed the referenced administrative application to amend Administrative Order NSL-4643 to add approval to test and produce the Atoka formation in Fasken Oil and Ranch, Ltd.'s Ross Federal Well No. 4. (API No 30-015-32076)

Very truly yours,

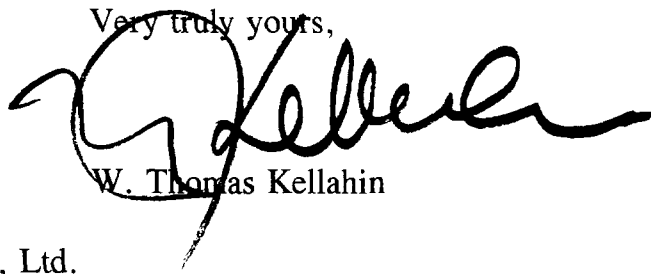

W. Thomas Kellahin

fxc: Fasken Oil and Ranch, Ltd.
Attn: Jimmy Carlile

**STATE OF NEW MEXICO
ENERGY, MINERALS AND NATURAL RESOURCES DEPARTMENT
OIL CONSERVATION DIVISION**

**IN THE MATTER OF THE ADMINISTRATIVE
APPLICATION OF FASKEN OIL AND RANCH, LTD
TO AMEND ADMINISTRATIVE ORDER NSL-4643
FOR APPROVAL OF AN UNORTHODOX GAS WELL
LOCATION, EDDY COUNTY, NEW MEXICO**

ADMINISTRATIVE APPLICATION

Comes now Fasken Oil and Ranch, Ltd, by and through its attorneys, Kellahin and Kellahin, and in accordance with Division General Rule 104.F, applies to the New Mexico Oil Conservation Division to amend Administrative Order NSL-4643 to include approval to test and produce the Atoka formation from its Ross Federal Well No. 4 ("Well No. 4") which was drilled at an unorthodox "Morrow" gas well location 3100 feet FNL and 2600 feet FEL of Irregular Section 4, T21S, R24E, Eddy County, New Mexico, to be dedicated to standard 320-acre proration and spacing unit consisting of the "middle one-third of this section" (being Lots 9-16) for production from the Atoka formation, and in support states:

(1) Fasken Oil and Ranch, Ltd. ("Fasken") is the current operator of the Ross Federal Well No. 4 (API#30-015-3276) is located in the middle one-third of Section 40 feet to the east of the centerline between the west half and east half of this section. **See Exhibit 1**

(2) The Well No. 4 was approved for production the Morrow formation at this unorthodox location. **See Exhibit 2 (NSL-4643 dated 9/19/01)**

(3) The Well No. 4 was spudded on November 1, 2001, completed on January 9, 2002 and produced approximately 75,664 mcf from the Morrow formation until september 2002 when it was temporarily abandoned.

**Administrative Application of
Fasken Oil and Ranch, Ltd.
Page 2**

(4) Before plugging the well, Fasken would like to test the Atoka formation based upon the following geologic evidence:

- (a) See Exhibit 3: geological summary
- (b) See Exhibit 4: Production map
- (c) See Exhibit 5: Cross section
- (d) See Exhibit 6: Structure map

(5) Section 4 is within the current boundary of the Cemetery-Morrow Gas Pool which is subject to Division Rule 104.

(6) Fasken's proposed location encroaches on an internal boundary of the GPU.

CORRELATIVE RIGHTS

(7) The ownership between the east half of the GPU where the Ross Federal Well No. 4 will be located is different from the west half of the GPU.

(8) By a voluntary agreement dated March 16, 1965, all owners, including working interest, royalty and overriding royalty owners, agreed to share production and costs for any well in Section 4 based upon the percentage of acres each owned in relation to the total number of acres in Section 4. **See Exhibit 7.**

(9) Since then, production from the Ross Federal Wells No. 1, 2 and 3 has been shared among the owners in Section 4 in accordance with the agreement described in paragraph (7) above.

**Administrative Application of
Fasken Oil and Ranch, Ltd.
Page 3**

(10) Fasken proposes to share production from the Ross Federal Well No. 4 in the same manner as production and costs from the Ross Federal Wells 1, 2, and 3 has been shared.

(11) While this well is only 40 feet from the centerline between the east half and west half of the GPU, all owners in the GPU share on an equitable basis.

NOTIFICATION

(12) Notification of this application has been sent to all interest owners in Section 4. See **Exhibit 8**.

WHEREFORE, Fasken Oil and Ranch, Ltd. requests that this matter be approved administratively by the Division.

Respectfully submitted

A handwritten signature in black ink, appearing to read 'W. Thomas Kellahin', written in a cursive style.

W. Thomas Kellahin
Kellahin and Kellahin
P.O. Box 2265
Santa Fe, New Mexico 87504-2265
(505) 982-4285
Attorneys for Applicant

District I
PO Box 1080, Hobbs, NM 08241-1000
District II
PO Drawer DD, Artesia, NM 08211-0710
District III
1000 Rio Drazos Rd., Aztec, NM 07410
District IV
PO Box 2000, Santa Fe, NM 07604-2000

State of New Mexico
Energy, Minerals & Natural Resources Department

OIL CONSERVATION DIVISION
PO Box 2088
Santa Fe, NM 87504-2088

Form C-102
Revised February 21, 1994
Instructions on back
Appropriate District Office
State Lease - 4 Copies
Fee Lease - 3 Copies

☐ AMENDED REPORT

WELL LOCATION AND ACREAGE DEDICATION PLAT

1 API Number		2 Pool Code 74640		3 Pool Name Cemetery - Morrow	
4 Property Code		5 Property Name ROSS FEDERAL			6 Well Number 4
7 OGRD No. 151416		8 Operator Name FASKEN OIL & RANCH, LTD			9 Elevation 3710'

¹⁰ Surface Location

UL or lot no.	Section	Township	Range	Lot Idn	Feet from the	North/South line	Feet from the	East/West line	County
K	4	21-S	24-E		3100	NORTH	2600	EAST	EDDY

11 Bottom Hole Location If Different From Surface

UL or lot no.	Section	Township	Range	Lot Idn	Feet from the	North/South line	Feet from the	East/West line	County
---------------	---------	----------	-------	---------	---------------	------------------	---------------	----------------	--------

"Dedicated Acres"	"Joint or Infill"	"Consolidation Code"	"Order No."
320			Com Agreement SW 247

NO ALLOWABLE WILL BE ASSIGNED TO THIS COMPLETION UNTIL ALL INTERESTS HAVE BEEN CONSOLIDATED
OR A NON-STANDARD UNIT HAS BEEN APPROVED BY THE DIVISION

10 Ross Federal No. 3	3100'	2600'	17
FASKEN OIL & RANCH, LTD. ROSS FEDERAL No. 4 ELEV. = 3670' Y = 167904.141 X = 140961.857 LAT. = 32°30'50.98" LONG. = 104°30'12.09"			
Ross Federal No. 2	320' 90'	320' 90'	
Ross Federal No. 1	320' 90'		

EXHIBIT
2

OPERATOR CERTIFICATION

I hereby certify that the information contained herein is true and complete to the best of my knowledge and belief.

Tommy E. Taylor
 Signature
Tommy E. Taylor
 Printed Name
Drilling & Production Engineer
 Title
08/02/01
 Date

SURVEYOR CERTIFICATION

I hereby certify that the well location shown on this plat was plotted from field notes of actual surveys made by me or under my supervision, and that the same is true and correct to best of my belief.

JUNE 26, 2001

Date of Survey
 Signature and Seal of Professional Surveyor:

Certificate Number 14729

EXHIBIT

2



Certificate Number 14729



NEW MEXICO ENERGY, MINERALS and NATURAL RESOURCES DEPARTMENT

GARY E. JOHNSON

Governor

Jennifer A. Salisbury
Cabinet Secretary

September 19, 2001

Lori Wrotenbery

Director

Oil Conservation Division

**Fasken Oil and Ranch, Ltd.
c/o W. Thomas Kellahin
P. O. Box 2265
Santa Fe, New Mexico 87504-2265**

Telefax No. (505) 982-2047

Administrative Order NSL-4643

Dear Mr. Kellahin:

Reference is made to the following: (i) your application on behalf of the operator, Fasken Oil and Ranch, Ltd. ("Fasken") dated August 30, 2001 (*application reference No. pKRV0-124836854*); and (ii) the records of the New Mexico Oil Conservation Division ("Division") in Santa Fe: all concerning Fasken's request for an exception to the provisions of Division Rule 104.C (2) (b) for an infill gas well to be drilled at an unorthodox deep gas well location within an existing standard 320-acre lay-down gas spacing and proration unit in the Cemetery-Morrow Gas Pool (74640) comprising Lots 9 through 16 (middle one-third) of irregular Section 4, Township 21 South, Range 24 East, NMPM, Eddy County, New Mexico.

This 320-acre unit is currently dedicated to Fasken's Ross Federal Com Well No. 2 (**API No. 30-015-22715**), located 3300 feet from the South line and 660 feet from the West line (Lot 13/Unit M) of irregular Section 4. According to the Division's well records, the subject well was drilled in 1978 by David Fasken and completed in the Cemetery-Morrow Gas Pool at a location considered to be unorthodox at that time (approved by Division Order No. R-5822, issued in Case No. 6329 and dated October 6, 1978), but is now standard, for this 320-acre unit.

This application has been duly filed under the provisions of Division Rule 104.F, revised by Division Order No. R-11231, issued by the New Mexico Oil Conservation Commission in Case No. 12119 on August 12, 1999.

It is our understanding that Fasken seeks this location exception for both topographical and geological reasons.

By the authority granted me under the provisions of Division Rule 104.F (2), the following described well to be drilled at an unorthodox infill Cemetery-Morrow gas well location within this 320-acre unit is hereby approved:

**Ross Federal Com Well No. 4
3100' FNL & 2600' FEL (Lot 10/Unit J).**

Administrative Order NSL-4643
Fasken Oil and Ranch, Ltd.
September 19, 2001
Page 2

Fasken is hereby authorized to simultaneously dedicate production attributed to the Cemetery-Morrow Gas Pool from its existing Ross Federal Com Well No. 2 with the proposed Well No. 4.

Jurisdiction of this case is retained for the entry of such further orders as the Division may deem necessary.

Sincerely,

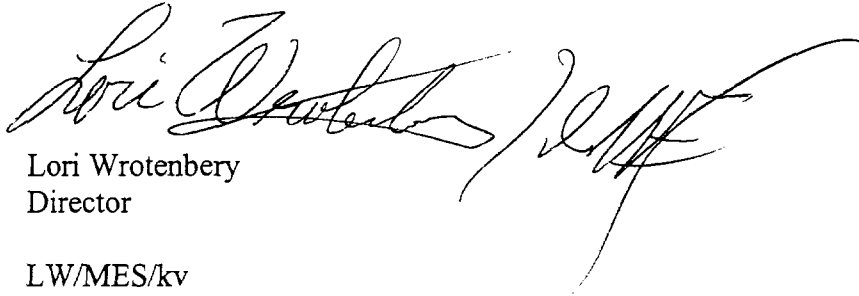
A handwritten signature in black ink, appearing to read "Lori Wrotenbery", followed by a large, stylized flourish or mark.

Lori Wrotenbery
Director

LW/MES/kv

cc: New Mexico Oil Conservation Division - Artesia
U. S. Bureau of Land Management - Carlsbad

Fasken Oil & Ranch, Ltd.

Ross Federal #4

Section 4; 21S; 24E

3100' FNL & 2600' FEL

Spud 11-1-2001

TD 9832'

Eddy Co., New Mexico

Geological Report

The Fasken Ross Fed #4 well was drilled at a non-standard location because of Morrow Sand targets and topographic reasons. While drilling this well, Fasken encountered an unanticipated show in the Atoka Formation at 9090'. The show zone was a 12' sandstone with 12% porosity, +200 ohms resistivity, 1465 unit gas show, 1 minute per foot drilling break and 4841# bottom hole pressure. Fasken believes this set of parameters to be productive.

There are 4 Atoka producers within 3.5 miles of this well. They have cumulative gas production ranging from 5.8 MMCFG to 241 MMCFG (see map) with the closest producer being almost 2 miles to the south/southeast. Because of the poor gas Cum results to date, the Atoka has not been considered an economic exploration target in this area. However, when encountered it should be produced to prevent waste.

The Ross Fed #4 is in the heart of Section 4 and does not encroach on nor drain other leases, but is less than 660' from the quarter section line.

Dexter L. Harmon

CPG # 4326



SUN OIL COMPANY
MCKAY CHARLOTTE-FED

9,690

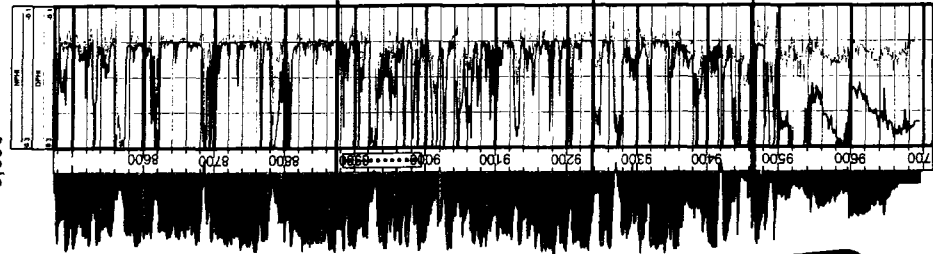

ELEV_KB : 3,586

YATES PETROLEUM CORP
MOORE 'FQ'

9,750

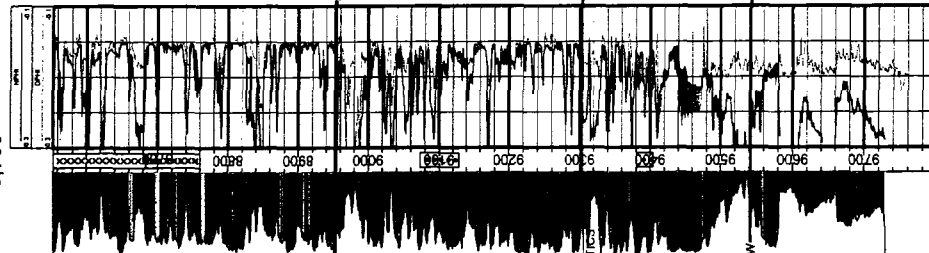

ELEV_KB : 3,579

FASKEN OIL AND RANCH LTD
FEIL FEDERAL

9,800

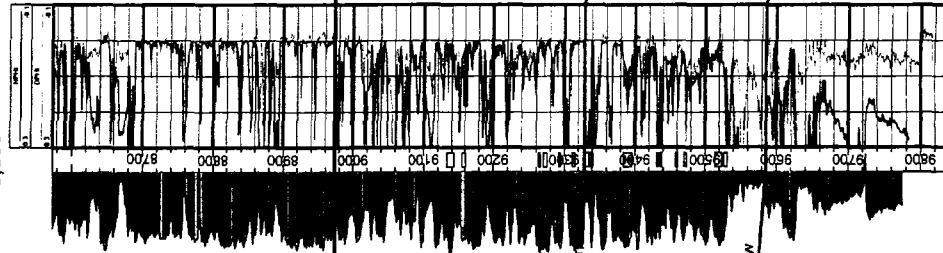

ELEV_KB : 3,542

FASKEN OIL & RANCH LTD
ROSS FEDERAL

9,832

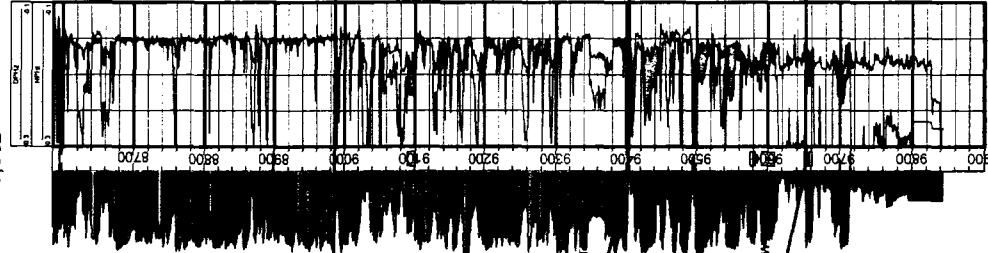

ELEV_KB : 3,727

FASKEN OIL AND RANCH LTD
SKELLY FEDERAL

10,100

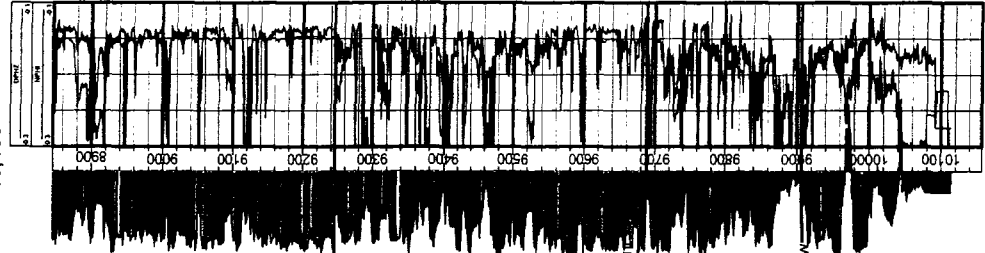

ELEV_KB : 4,129

EXHIBIT
5

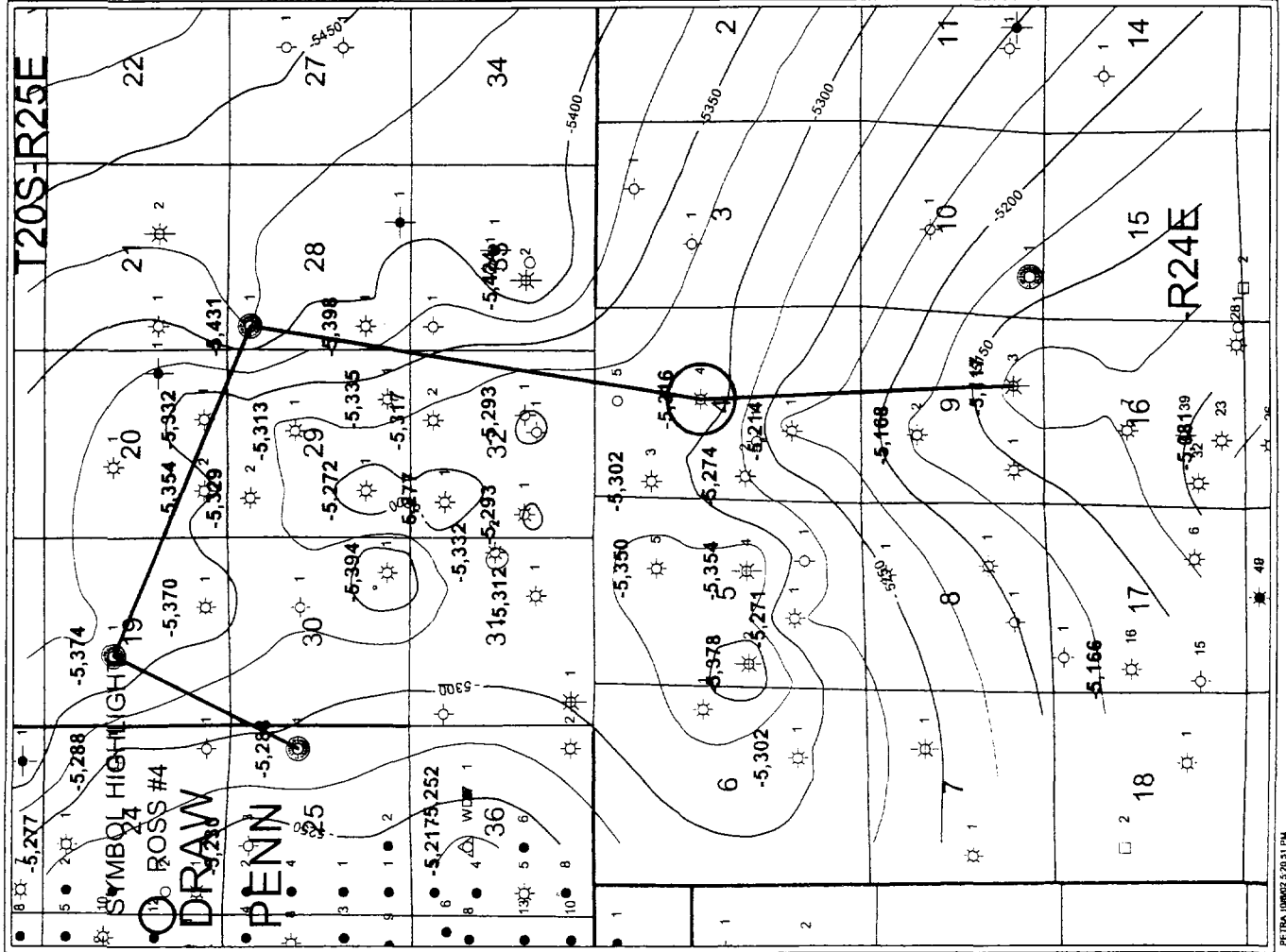

Fasken Oil & Ranch, Ltd.	
Eddy New Mexico	
Atoka Producers	
Atoka Stratigraphic Corss-Section	
Atoka Structure	
0 4,000 8,000 12,000 FEET	
POSTED WELL DATA FMTOPS - ATOKA(DLH) ● Well Number	
ATTRIBUTE MAP Mo Prod: G_ATOKA IS PRESENT	
WELL SYMBOLS ○ Location Only ● Oil Well ⊗ Gas Well ⊘ Dry Hole ⊙ Service Well ⊖ Temporarily Abandoned ⊗ Suspended Gas Well ⊘ Abandoned Oil Well ⊙ Abandoned GAS Well ⊖ Suspended Oil Well □ start well	
By: Dexter Harmon October 8, 2002	



IN REPLY REFER TO:

UNITED STATES
DEPARTMENT OF THE INTERIOR

GEOLOGICAL SURVEY
P. O. Drawer 1857
Roswell, New Mexico 88201

In Reply Refer To:
Accts/Kathryn Lovelady
(505) 622-2640

June 26, 1980

Mrs. Ruthe Harper
Navajo Crude Oil Purchasing Co.
P. O. Drawer 175
Artesia, New Mexico 88210

Dear Mrs. Harper:

You transmitted two copies of oil division order No. 6801 in connection with Com. Agr. SRM-247 involving Federal leases NM-010567 (6.79066%), NM-021029 (43.25260%), NM-084402 (6.70415%) and NM-0207950 (43.25259%), Eddy County, New Mexico.

On the Monthly Report of Operations (Form 9-329) and in the "Other Information" block of the Rental & Royalty Remittance Advice (Form 9-614-A) identify this property by the Communitization Agreement No. 94-000247.

On the Monthly Report of Sales & Royalty (Form 9-361) and in the "Lease or Contract No." block of the Rental & Royalty Remittance Advice (Form 9-614-A) identify the oil sales by the individual leases involved:

29-010567	29-084402
29-021029	29-207950

Please note that a numerical source code is required on the Form 9-361 which represents the last three digits of the communitization agreement number. When reporting for this communitization agreement number, you should use Source Code 247.

One approved copy of the division order is returned herewith.

Sincerely yours,

ORIGINAL SIGNED BY
CARL GORDON
CARL GORDON
for Deputy Conservation Manager, Oil & Gas

Enclosure

cc: Mr. David Fasken
608 First Natl. Bank Bldg.
Midland, Texas 79701

This copy for

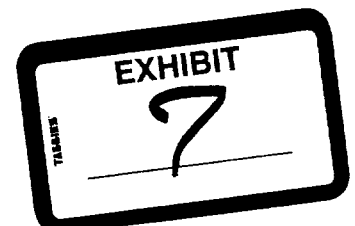

RECEIVED

MAR 24 1965

U. S. GEOLOGICAL SURVEY
ROSWELL, NEW MEXICO

COMMUNITIZATION AGREEMENT

Contract No.

THIS AGREEMENT entered into as of the **16th** day of **March**, 19 **65**, by and between the parties subscribing, ratifying or consenting hereto, such parties being hereinafter referred to as "parties hereto,"

W I T N E S S E T H :

WHEREAS, the act of February 25, 1920, 41 Stat. 437, as amended, authorizes communitization or drilling agreements communitizing or pooling a Federal oil and gas lease or any portions thereof with other lands, whether or not owned by the United States, when separate tracts under such Federal lease cannot be independently developed and operated in conformity with an established well-spacing program for the field or area and such communitization or pooling is determined to be in the public interest; and

WHEREAS, the parties hereto own working, royalty, or other leasehold interests, or operating rights under the oil and gas leases and lands subject to this agreement which cannot be independently developed and operated in conformity with the well-spacing program established for the field or area in which said lands are located; and

WHEREAS, the parties hereto desire to communitize and pool their respective mineral interests in lands subject to this agreement for the purpose of developing and producing communitized substances in accordance with the terms and conditions of this agreement:

NOW, THEREFORE, in consideration of the premises and the mutual advantages to the parties hereto, it is mutually covenanted and agreed by and between the parties hereto as follows:

1. The lands covered by this agreement (hereinafter referred to as "communitized area") are described as follows:

Section 4, T-21-S, R-24-E, NMPM, Eddy County, New Mexico,

containing **924.8** acres, more or less, and this agreement shall extend to and include ~~only the Cisco Canyon and/~~ **Morrow** formation underlying said lands and the (dry gas and associated liquid hydrocarbons) ~~(oil and associated hydrocarbons)~~ hereinafter referred to as "communitized substances," producible from such formations. **This agreement shall apply separately to the Cisco Canyon Formation and to the Morrow Formation in the same manner as though a separate agreement for each formation had been entered into.**

2. Attached hereto, and made a part of this agreement for all purposes, is Exhibit A designating the operator of the communitized area and showing the acreage, percentage and ownership of oil and gas interests in all lands within the communitized area, and the authorization, if any, for communitizing or pooling any patented or fee lands within the communitized area.

3. All matters of operation shall be governed by the Operator under and pursuant to the terms and provisions of this agreement. A successor operator may be designated by the owners of the working interest in the communitized area and four (4) executed copies of a designation of successor operator shall be filed with the Regional Oil and Gas Supervisor.

4. Operator shall furnish the Secretary of the Interior, or his authorized representative, a log and history of any well drilled on the communitized area, monthly reports of operations, statements of communitized substances sales and royalties, and such other reports as are deemed necessary to compute monthly the royalty due the United States, as specified in the applicable oil and gas operating regulations.

5. Nondiscrimination: In connection with the performance of work under this agreement, the operator agrees to comply with all of the provisions of section 301 (1) to (7) inclusive, of Executive Order 10925, as amended (28 F.R. 6485), which are hereby incorporated by reference in this agreement.

6. The communitized area shall be developed and operated as an entirety with the understanding and agreement between the parties hereto that all communitized substances produced therefrom shall be allocated among the leaseholds comprising said area in the proportion that the acreage interest of each leasehold bears to the entire acreage interest committed to this agreement.

7. The royalties payable on communitized substances allocated to the individual leases comprising the communitized area and the rentals provided for in said leases shall be determined and paid on the basis prescribed in each of the individual leases.
* Payment of rentals under

^a ~~Where Federal sliding scale or step scale royalty rate leases are involved insert:~~
For any Federal lease bearing a sliding or step scale rate of royalty, such rate shall be determined separately as to production from each communitization agreement to which such lease may be committed, and separately as to any non-communitized lease production; provided, however, as to leases where the rate of royalty for gas is based on total lease production per day such rate shall be determined by the sum of all communitized production allocated to such a lease and any non-communitized lease production.

the terms of leases subject to this agreement shall not be affected by this agreement except as provided for under the terms and provisions of said leases or as may herein be otherwise provided. Except as herein modified and changed, the oil and gas leases subject to this agreement shall remain in full force and effect as originally made and issued.

8. There shall be no obligation on the lessees to offset any well or wells completed in the formation covered by this agreement on separate component tracts into which the communitized area is now or may hereafter be divided, nor shall any lessee be required to measure separately communitized substances by reason of the diverse ownership thereof, but the lessees shall not be released from their obligation to protect the communitized area from drainage of communitized substances by a well or wells drilled offsetting said area.

9. The commencement, completion, continued operation or production of a well or wells for communitized substances on the communitized area shall be construed and considered as the commencement, completion, continued operation or production on each and all of the lands within and comprising said communitized area, and operations or production pursuant to this agreement shall be deemed to be operations or production as to each lease committed hereto.

10. Production of communitized substances and disposal thereof shall be in conformity with allocation, allotments and quotas made or fixed by any duly authorized person or regulatory body under applicable Federal or State statutes. This agreement shall be subject to all applicable Federal and State laws or executive orders, rules and regulations, and no party hereto shall suffer a forfeiture or be liable in damages for failure to comply with any of the provisions of this agreement if such compliance is prevented by, or if such failure results from, compliance with any such laws, orders, rules or regulations.

11. This agreement shall be effective as of the date hereof upon execution by the necessary parties, notwithstanding the date of execution, and upon approval by the Secretary of the Interior, or his duly authorized representative, and shall remain in force and effect for a period of two (2) years ^{as to the Cisco-Canyon and Morrow formations individually} and so long thereafter as communitized substances are or can be produced from ~~the~~ ^{each} communitized area in paying quantities; provided, that prior to production in paying quantities from the communitized area and upon fulfillment of all requirements of the Secretary of the Interior, or his duly authorized representative, with respect to any dry hole or abandoned well, this agreement may be terminated at any time by mutual agreement of the parties hereto. This agreement shall not terminate upon cessation of production if, within sixty (60) days thereafter, reworking or drilling operations on the communitized area are commenced and are thereafter conducted with reasonable diligence during the period of nonproduction.

12. It is agreed by the parties hereto that the Secretary of the Interior, or his duly authorized representative, shall have the right of supervision over all operations within the communitized area to the same extent and degree as provided in the oil and gas leases under which the United States of America is lessor and in the applicable oil and gas operating regulations of the Department of the Interior.

13. The covenants herein shall be construed to be covenants running with the land with respect to the communitized interests of the parties hereto and their successors in interest until this agreement terminates; and any grant, transfer or conveyance of any such land or interest subject hereto, whether voluntary or not, shall be and hereby is conditioned upon the assumption of all obligations hereunder by the grantee, transferee, or other successor in interest, and as to Federal land shall be subject to approval by the Secretary of the Interior.

14. This agreement shall be binding upon the parties hereto and shall extend to and be binding upon their respective heirs, executors, administrators, successors and assigns.

15. This agreement may be executed in any number of counterparts, no one of which needs to be executed by all parties, or may be ratified or consented to by separate instrument, in writing, specifically referring hereto, and shall be binding upon all parties who have executed such a counterpart, ratification or consent hereto with the same force and effect as if all parties had signed the same document.

IN WITNESS WHEREOF, the parties hereto have executed this agreement as of the day and year first above written and have set opposite their respective names the date of execution.

Date of execution: **March 16, 1965**
Address: **608 First National Bank Building**
Midland, Texas

Date of execution: **March 17, 1965**
Address: **P. O. Box 1509**
Midland, Texas

Date of execution: **March , 1965**
Address: **602 West Missouri Avenue**
Midland, Texas

Date of execution: **March 19TH 1965**
Address: **P. O. Box 86**
Midland, Texas

DAVID FASKEN - - OPERATOR

By Richard S. Brooks
Richard S. Brooks, Attorney in Fact
SHELL OIL COMPANY

By J. V. Lindsey
Jess V. Lindsey, Attorney in Fact
MONSANTO COMPANY

By See Consent and Ratification following
this sheet.

Wm. G. Ross
Wm. G. Ross
Vee K. Ross
Vee K. Ross

OG205 08/21/2001 PAGE 1

EXHIBIT
8

Fasken Oil and Ranch, Ltd.

REVENUE DIVISION OF INTEREST LISTING - LATEST DECKS

CG205 08/21/2001 PAGE 2

PROPERTY	PROPERTY NAME	OK	MONTH	DESCRIPTION	OWNER	OWNER NAME	D.D.I.	RKSTS	EXMPT	P.TX	EXMPT	CST	SUBLEGR	AF
								9TDIC	CODES	CODES		CTR	NUMBER	CD
RO7500-01	Ross Federal Lease-	6	06/01	RD/CURRENT Eff. 6/01										
				MMS0660 0290105670004			0.00848800	YY F#	2	45	P		C	N
				Ross Fed #1										
				RO7500-01			CU							
				MMS0800 0290210290001			0.05406600	YY F#	2	45	P		D	N
				Ross Fed #1										
				RO7500-01			CU							
				MMS1640 0290844020002			0.00838000	YY F#	2	45	P		O	N
				Ross Fed #1										
				RO7500-01			CU							
				MMS1860 0292079500003			0.05406600	YY F#	2	45	P		O	N
				Ross Fed #1										
				RO7500-01			CU							
				PRO7000 Mattie Lea Shuler Pr			0.00025388	YY O					O	N
				Route 1, Box 30										
				Carlsbad		NM 68210		SS#/Tax-Id:	525-38-4878					
				PUR3500 Pure Resources, L.P.			0.14622725	YY W					O	N
				P.O. Box 910552										
				Dallas		TX 75391-0552		SS#/Tax-Id:	75-2715696					
				RIC3400 James M. Richardson			0.00432600	YY O					O	N
				P. O. Box 1625										
				Carnelian Bay		CA 96140		SS#/Tax-Id:	585-09-4975					
				RIC2950 Riggs-Mills Limited			0.00050775	YY O					O	N
				Partnership										
				Box 727										
				Cedaredge		CO 81413-0727		SS#/Tax-Id:	91-1765050					
				RCS6900 Ross Family Trust			0.13663476	YY W					O	N
				Vee K. Ross, Trustee										
				P. O. Box 86										
				Midland		TX 79702		SS#/Tax-Id:	75-6425776					
				STA5555 Tessa Nicole Stark			0.00003760	YY O					O	N
				Jerry D. Stark, Custodian										
				1878 Putnam Drive										
				Bartlesville		OK 74006		SS#/Tax-Id:	442-04-9336					
				STA7510 David L. Stark			0.00003760	YY O					O	N
				313 Balsam										
				Lake Jackson		TX 77566		SS#/Tax-Id:	448-36-7971					

BLM
P.O. Box 27115
Santa Fe, NM
87502-0115
or
P.O. Box 1778
Carlsbad, NM
88221-1778

Fasken Oil and Ranch, Ltd.

REVENUE DIVISION OF INTEREST LISTING - LATEST DECKS

OG205 08/21/2001 PAGE 3

PROPERTY	PROPERTY NAME	CK	MONTH	DESCRIPTION	OWNER	OWNER NAME	D.D.I.	9TDIC	CODES	CODES	CST	SUBLEGR	AF
											CTR	NUMBER	CD
27530-01	Ross Federal Lease-	6	06/01	RD/CURRENT Eff. 6/01									
				STA7520	Jack D. Stark	0.00003760		YY	O	5	0		N
					Route 1, Box 15A								
					Fitzhugh	OK 74843		SS#	/Tax-Id:	440-32-8202			
				STA7540	L. M. Stark	0.00003760		YY	O	5	0		N
					305 Frontera								
					Borger	TX 79007		SS#	/Tax-Id:	510-24-7599			
				STA7550	Michael R. Stark	0.00001250		YY	O	5	0		N
					10805 Highway 253								
					Fort Smith	AR 72916-4115		SS#	/Tax-Id:	440-50-8817			
				STA7560	W. B. Stark	0.00003760		YY	O	5	0		N
					Rt 5 Box 326								
					Bartlesville	OK 74003		SS#	/Tax-Id:	510-24-7759			
				STA8200	Wilma D. Moleen Trus	0.00335500		YY	O	5	0		N
					c/o Chase Bank of Texas, N.A.,								
					P. O. Box 200383								
					Houston	TX 77216-0383		SS#	/Tax-Id:	74-6302225			
				WHI7015	Philip L. White	0.00648900		YY	K	5	0		N
					P. O. Box 2168								
					Santa Fe	NM 87504-0000		SS#	/Tax-Id:	585-18-1111			
				WIL7500	Wills Royalty Inc.	0.00101550		YY	O	5	0		N
					P. O. Box 1658								
					Carlsbad	NM 88221-1658		SS#	/Tax-Id:	85-0342811			
				WOR6600	Deborah A. Wortham	0.00001250		YY	O	5	0		N
					6106 Walnut Dr.								
					Tuttle	OK 73089		SS#	/Tax-Id:	440-58-4755			
				*** DECK TOTAL		1.00000000							

Subj: **Fasken NSL**
Date: 11/12/2002 10:02:38 AM Mountain Standard Time
From: Tkellahin
To: mstogner@state.nm.us

Dear Mike:

On October 25, 2002, I filed an NSL for Fasken's Ross Federal Well No 4, Middle one-thrid of Irregular Section 4, T21S, R24E.

The 20-day notice period should expires on November 14.

Mr. Jimmy Carlile of Fasken expects immediate approval either verbal or in writing on Friday, November 15th. I will be in Denver at the Rocky Mountain Law conference Wednesday, Thursday and Friday.

Would you do me a favor and call Carlile on Friday 915-687-1777, Fax 915-687-1570 E-mail jimmyc@forl.com

Today, Lynda will bring you my certificate of notice

Thanks

2025 JUN 22 PM 5:13

**CERTIFICATE OF MAILING
AND
COMPLIANCE WITH ORDER R-8054**

STATE OF NEW MEXICO)
) SS.
COUNTY OF SANTA FE)

W. Thomas Kellahin, being first duly sworn, hereby certifies that he is an attorney for the Applicant and responsible for notification in this matter and that the notice provisions of Division Rule 104.F and Rule 1207.A(2) (Order R-8054) have been complied with, that Applicant has caused to be conducted a good faith diligent effort to find the correct addresses of all interested parties entitled to receive notice, that on October 25, 2002, he caused to be mailed by certified mail return-receipt requested the attached notice of this matter and a copy of the application as evidenced by the attached copies of return receipt cards and/or receipts of certified mailing, and that pursuant to Division Rule 1207, notice has been given at the correct addresses provided by such rule.

W. Thomas Kellahin

SUBSCRIBED AND SWORN to before me this 12th day of November, 2002, by W. Thomas Kellahin.

Lynda Kellahin, Notary Public

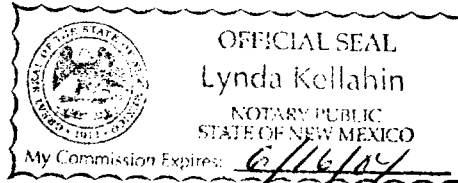

Fasken Oil and Ranch, Ltd.

REVENUE DIVISION OF INTEREST LISTING - LATEST DECKS

CG205 08/21/2001 PAGE 2

PROPERTY	PROPERTY NAME	DK	MONTH	DESCRIPTION	OWNER	OWNER NAME	D.D.I.	RNSTS	EXMPT	P.TX	EXMPT	CST	SUBLEDR	AF
								9TDIC	CODES	CODES		CTR	NUMBER	CD
RO7500-01	Ross Federal Lease-	6	06/01	RD/CURRENT Eff. 6/01										
				MMS0660 0290105670004			0.00848800	YY F#	2	45	P		0	N
				Ross Fed #1										
				RO7500-01		CU								
				MMS0800 0290210290001			0.05406600	YY F#	2	45	P		0	N
				Ross Fed #1										
				RO7500-01		CU								
				MMS1640 0290844020002			0.00838000	YY F#	2	45	P		0	N
				Ross Fed #1										
				RO7500-01		CU								
				MMS1860 0292079500003			0.05406600	YY F#	2	45	P		0	N
				Ross Fed #1										
				RO7500-01		CU								
				PRO7000 Mattie Lea Shuler Pr			0.00025388	YY O			S		0	N
				Route 1, Box 30										
				Carlsbad		NM 88220		SS#/Tax-Id:	525-38-4878					
				PUR13500 Pure Resources, L.P.			0.14622725	YY W					0	N
				P.O. Box 910552										
				Dallas		TX 75391-0552		SS#/Tax-Id:	75-2715696					
				RIC3400 James M. Richardson			0.00432600	YY O			S		0	N
				P. O. Box 1625										
				Carnelian Bay		CA 96140		SS#/Tax-Id:	585-09-4975					
				RIC2950 Riggs-Mills Limited			0.00050775	YY O			S		0	N
				Partnership										
				Box 727										
				Cedaredge		CO 81413-0727		SS#/Tax-Id:	91-1765050					
				ROS6900 Ross Family Trust			0.13663476	YY W					0	N
				Vee K. Ross, Trustee										
				P. O. Box 86										
				Midland		TX 79702		SS#/Tax-Id:	75-6425776					
				STA5555 Tessa Nicole Stark			0.00003760	YY O			S		0	N
				Jerry D. Stark, Custodian										
				1878 Putnam Drive										
				Bartlesville		OK 74005		SS#/Tax-Id:	442-04-9336					
				STA7510 David L. Stark			0.00003760	YY O			S		0	N
				313 Balsam										
				Lake Jackson		TX 77566		SS#/Tax-Id:	448-36-7971					

BLM
P.O. Box 27115
Santa Fe, NM
87502-0115
or
P.O. Box 1778
Carlsbad, NM
88221-1778

**KELLAHIN & KELLAHIN
ATTORNEY AT LAW**

W. THOMAS KELLAHIN
NEW MEXICO BOARD OF LEGAL
SPECIALIZATION RECOGNIZED SPECIALIST
IN THE AREA OF NATURAL RESOURCES-
OIL AND GAS LAW

P.O. Box 2265
SANTA FE, NEW MEXICO 87504
117 NORTH GUADALUPE
SANTA FE, NEW MEXICO 87501

TELEPHONE 505-982-4285
FACSIMILE 505-982-2047
TKELLAHIN@AOL.COM

October 25, 2002

CERTIFIED MAIL-RETURN RECEIPT REQUESTED

**NOTICE OF THE FOLLOWING NEW MEXICO OIL CONSERVATION
DIVISION ADMINISTRATIVE CASE:**

*Re: Administrative Application of Fasken Oil and
Ranch, Ltd to amend administrative order NSL-
4643 for approval of unorthodox Atoka location
for its Ross Federal Well No. 4, Section 4, T21S,
R24E, Eddy County, New Mexico.*

On behalf of Fasken Oil and Ranch, Ltd. ("Fasken"), please find enclosed a copy of its referenced administrative application. If you have no objection, then there is nothing for you to do. However, should you have any objection to the Division approving this application, then it will be necessary for you to file a written objection with the New Mexico Oil Conservation Division, 1220 South Saint Francis Drive, Santa Fe, New Mexico 87505 within twenty (20) days of the date of this letter. Failure to file a timely objection will preclude you from objecting at a later date.

Very truly yours,

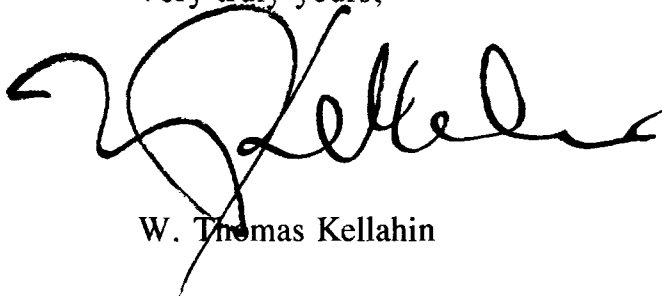
A handwritten signature in black ink, appearing to read 'W. Thomas Kellahin', written over a horizontal line.

W. Thomas Kellahin

Fasken Oil and Ranch, Ltd.

REVENUE DIVISION OF INTEREST LISTING - LATEST DECKS

00205 08/21/2001 PAGE 1

PROPERTY	PROPERTY NAME	OK	MONTH	DESCRIPTION	OWNER	OWNER NAME	D.D.I.	RNSTS	EXMPT	P.TX	EXMPT	CST	SUBLEGR	AN
								STIC	CODES	CODES		CTR	NUMBER	CD
RO7500-01	Ross Federal Lease-	6	06/01	RD/CURRENT Eff. 6/01										
	9599802 Fasken Land and Mine 0.545002856							YY	W	5		0		Y
	303 W. Wall Ave., Suite 1900													
	Midland TX 79701 SS#/Tax-Id: 75-2628257													
	BAR6700 Karen K. Barton 0.00001250							YY	C	5		0		N
	2628 Southwest 45th St													
	Oklahoma City OK 73119 SS#/Tax-Id: 445-64-2703													
	BIV5000 Edith Bivins 0.00003760							YY	C	5		0		N
	515 6th Avenue N.													
	Caldwell ID 83605 SS#/Tax-Id: 441-10-7101													
	BRO4011 Brooks Oil & Gas Int 0.01112263							YY	W			0		N
	P.O. Box 10162													
	Midland TX 79702 SS#/Tax-Id: 75-2515963													
	COL5700 Colorado School of M 0.00025387							YY	K	5		0		N
	Foundation, Inc.													
	P.O. Box 4005													
	Golden CO 80401 SS#/Tax-Id: 84-3509064													
	GIB2020 Mary Lou Gibbs 0.00003770							YY	C	5		0		N
	4115 E. Zion													
	Tulsa OK 74115 SS#/Tax-Id: 510-24-5792													
	HAR6100 Lawrence C. & Marion 0.00548900							YY	K	5		0		N
	P. O. Box 1714													
	Roswell NM 88202-1714 SS#/Tax-Id: 525-16-6576													
	HEN2680 Mary J. Henderson 0.00003770							YY	C	5		0		N
	347 Hillside Circle													
	Burleson TX 76028 SS#/Tax-Id: 456-19-2004													
	KAL2850 Paula Rachel Kaufman 0.00432600							YY	C	5		0		N
	P. O. Box 309													
	Glorieta NM 87535 SS#/Tax-Id: 585-10-3139													
	LIT7001 Anne B. Little Revoc 0.00432600							YY	YO	5		0		N
	Wells Fargo Bank, NM Trustee													
	PO Box 5383													
	Denver CO 80217 SS#/Tax-Id: 85-6240640													
	LIT7201 Sylvia F. Little, Tr 0.00432600							YY	C	5		0		N
	UTA/5/25/90													
	P. O. Box 1258													
	Farmington NM 87499-1258 SS#/Tax-Id: 450-48-4233													

EXHIBIT

8

Fasken Oil and Ranch, Ltd.

REVENUE DIVISION OF INTEREST LISTING - LATEST DECKS

OG205 08/21/2001 PAGE 3

PROPERTY	PROPERTY NAME	DK	MONTH DESCRIPTION	OWNER	OWNER NAME	D.O.I.	RNSTD EXMPT P TX	EXMPT	CST SUBLEGR	AF
							9TDIC CODES	CODES	CTR NUMBER	CD
<u>807530-01</u>	<u>Ross Federal Lease-</u>	6	06/01 RD/CURRENT Eff. 6/01							
				STA7520	Jack D. Stark Route 1, Box 15A Pittzhugh	0.00003760	YY O	5	0	N
						OK 74843	SS#/Tax-Id:	440-32-8202		
				STA7540	L. M. Stark 105 Frontera Borger	0.00003760	YY O	5	0	N
						TX 79007	SS#/Tax-Id:	510-24-7599		
				STA7550	Michael R. Stark 10805 Highway 253 Fort Smith	0.00001250	YY C	5	0	N
						AR 72916-4115	SS#/Tax-Id:	440-50-8817		
				STA7560	W. B. Stark Rt 5 Box 326 Bartlesville	0.00003760	YY O	5	0	N
						OK 74003	SS#/Tax-Id:	510-24-7759		
				STA8200	Wilma D. Moleen Trus c/o Chase Bank of Texas, N.A. P. O. Box 200383 Houston	0.00335300	YY O	5	0	N
						TX 77216-0383	SS#/Tax-Id:	74-6302225		
				WHI7015	Philip L. White P. O. Box 2168 Santa Fe	0.00648900	YY X	5	0	N
						NM 87504-0000	SS#/Tax-Id:	585-18-1112		
				WIL7500	Wills Royalty Inc. P. O. Box 1658 Carlsbad	0.00101550	YY O	5	0	N
						NM 88221-1658	SS#/Tax-Id:	85-0342811		
				WOR6600	Deborah A. Wortham 6106 Walnut Dr. Tuttle	0.00001250	YY O	5	0	N
						OK 73089	SS#/Tax-Id:	440-58-4755		
				*** DECK TOTAL					1.00000000	

U.S. Postal Service
CERTIFIED MAIL RECEIPT
(Domestic Mail Only; No Insurance Coverage Provided)

7002 0510 0003 2511 4146

Postage \$
Fasken
Adm. Application
(Encl) 10/16/02

Re (Encl)
To Riggs-Mills Limited Partnership
Box 727
Sent To Cedaredge, Co 81413-0727

Street
or PO
City, St

PS Form 3800, January 2001

See Reverse for Instructions

U.S. Postal Service
CERTIFIED MAIL RECEIPT
(Domestic Mail Only; No Insurance Coverage Provided)

7002 0510 0003 2511 4214

Fasken
Adm. Application
10/16/02

(Encl)
Rest (Endorsement Required)

Anne B Little Revoc Trustee
Wells Fargo Bank
PO 5383
Denver, CO 80217

PS Form 3800, January 2001

See Reverse for Instructions

U.S. Postal Service
CERTIFIED MAIL RECEIPT
(Domestic Mail Only; No Insurance Coverage Provided)

7002 0510 0003 2511 4283

Fasken
Adm. Application
10/16/02

(Encl)
Res (Encl)

Tot
Sent Wilma D Moleen Trust
C/O Chase Bank of Texas
Houston, TX 77216-0383

Street
or PO
City, St

PS Form 3800, January 2001

See Reverse for Instructions

U.S. Postal Service
CERTIFIED MAIL RECEIPT
(Domestic Mail Only; No Insurance Coverage Provided)

7002 0510 0003 2511 4320

Fasken
Adm. Application
10/16/02

F (Encl)
Rest (Encl)

Total P
Sent To Michael R Stark
10805 Highway 253
Fort Smith, AR 72916-4115

Street, A
or PO Box
City, State

PS Form 3800, January 2001

See Reverse for Instructions

U.S. Postal Service
CERTIFIED MAIL RECEIPT
(Domestic Mail Only; No Insurance Coverage Provided)

7002 0510 0003 2511 4177

Fasken
Adm. Application
10/16/02

(Encl)
Re (Encl)

To Mattie Lea Shuler
Route 1 Box 30
Sent Carlsbad, NM 88220

Street
or P.O.
City, State, ZIP+4

PS Form 3800, January 2001

See Reverse for Instructions

U.S. Postal Service
CERTIFIED MAIL RECEIPT
(Domestic Mail Only; No Insurance Coverage Provided)

7002 0510 0003 2511 4078

Fasken
Adm. Application
10/16/02

(Encl)
Rest (Encl)

Tot
Sent Mary Lou Gibbs
4115 E. Zion
Tulsa, OK 74115

Sent

Street
or PO Box No.
City, State, ZIP+4

PS Form 3800, January 2001

See Reverse for Instructions

SENDER: COMPLETE THIS SECTION

- Complete items 1, 2, and 3. Also complete item 4 if Restricted Delivery is desired.
- Print your name and address on the reverse so that we can return the card to you.
- Attach this card to the back of the mailpiece, or on the front if space permits.

A. Signature *Karen K Barton* ☐ Agent
 Received by (Printed Name) *Karen K Barton* ☐ Addressee
 C. Date of Delivery *10-23-02*

Is delivery address different from item 1? ☐ Yes
 If YES, enter delivery address below: ☐ No

Fasken
 Adm. Application
 10/16/02

landise

4. Restricted Delivery? (Extra Fee) ☐ Yes
 Article Number *7002 0510 0003 2511 4054*

Domestic Return Receipt

Form 3811, August 2001

102595-02-M-0835

SENDER: COMPLETE THIS SECTION

- Complete items 1, 2, and 3. Also complete item 4 if Restricted Delivery is desired.
- Print your name and address on the reverse so that we can return the card to you.
- Attach this card to the back of the mailpiece, or on the front if space permits.

A. Signature *L.M. Stark* ☐ Agent
 Received by (Printed Name) *L.M. Stark* ☐ Addressee
 C. Date of Delivery *10-30-02*

Is delivery address different from item 1? ☐ Yes
 If YES, enter delivery address below: ☐ No

Fasken
 Adm. Application
 10/16/02

landise

4. Restricted Delivery? (Extra Fee) ☐ Yes
 Article Number *7002 0510 0003 2511 4313*

Domestic Return Receipt

Form 3811, August 2001

102595-02-M-0835

COMPLETE THIS SECTION ON DELIVERY

A. Signature *Paula Rachel Kaufman* ☐ Agent
 Received by (Printed Name) *Paula Rachel Kaufman* ☐ Addressee
 C. Date of Delivery *10-23-02*

Is delivery address different from item 1? ☐ Yes
 If YES, enter delivery address below: ☐ No

Fasken
 Adm. Application
 10/16/02

landise

4. Restricted Delivery? (Extra Fee) ☐ Yes
 Article Number *7002 0510 0003 2511 4054*

Domestic Return Receipt

Form 3811, August 2001

102595-02-M-0835

COMPLETE THIS SECTION ON DELIVERY

A. Signature *L.M. Stark* ☐ Agent
 Received by (Printed Name) *L.M. Stark* ☐ Addressee
 C. Date of Delivery *10-30-02*

Is delivery address different from item 1? ☐ Yes
 If YES, enter delivery address below: ☐ No

Fasken
 Adm. Application
 10/16/02

landise

4. Restricted Delivery? (Extra Fee) ☐ Yes
 Article Number *7002 0510 0003 2511 4313*

Domestic Return Receipt

Form 3811, August 2001

102595-02-M-0835

SENDER: COMPLETE THIS SECTION

- Complete items 1, 2, and 3. Also complete item 4 if Restricted Delivery is desired.
- Print your name and address on the reverse so that we can return the card to you.
- Attach this card to the back of the mailpiece, or on the front if space permits.

1. Article Addressed to:

Pure Resources
 PO Box 910552
 Dallas, TX 75391-0552

landise

2. Article Number
 (Transfer from service label) *7002 0510 0003 2511 4160*

PS Form 3811, August 2001

Domestic Return Receipt

102595-02-M-08

SENDER: COMPLETE THIS SECTION

- Complete items 1, 2, and 3. Also complete item 4 if Restricted Delivery is desired.
- Print your name and address on the reverse so that we can return the card to you.
- Attach this card to the back of the mailpiece, or on the front if space permits.

1.

Paula Rachel Kaufman
 PO Box 309
 Glorieta, NM 87535

landise

2. Article Number
 (Transfer from service label) *7002 0510 0003 2511 4207*

PS Form 3811, August 2001

Domestic Return Receipt

102595-02-M-08

COMPLETE THIS SECTION ON DELIVERY

A. Signature *Paula Rachel Kaufman* ☐ Agent
 Received by (Printed Name) *Paula Rachel Kaufman* ☐ Addressee
 C. Date of Delivery *10/23/02*

Is delivery address different from item 1? ☐ Yes
 If YES, enter delivery address below: ☐ No

Fasken
 Adm. Application
 10/16/02

landise

4. Restricted Delivery? (Extra Fee) ☐ Yes

Article Number *7002 0510 0003 2511 4207*

Domestic Return Receipt

102595-02-M-08

COMPLETE THIS SECTION ON DELIVERY

A. Signature *Karen K Barton* ☐ Agent
 Received by (Printed Name) *Karen K Barton* ☐ Addressee
 C. Date of Delivery *10/23/02*

Is delivery address different from item 1? ☐ Yes
 If YES, enter delivery address below: ☐ No

Fasken
 Adm. Application
 10/16/02

4. Restricted Delivery? (Extra Fee) ☐ Yes

Article Number *7002 0510 0003 2511 4160*

Domestic Return Receipt

102595-02-M-08

SENDER: COMPLETE THIS SECTION		COMPLETE THIS SECTION ON DELIVERY	
■ Complete items 1, 2, and 3. Also complete item 4 if Restricted Delivery is desired. ■ Print your name and address on the reverse so that we can return the card to you: Edith Bivins 515 6th Ave. N Calwell, ID 83605		A. Signature <input checked="" type="checkbox"/> Agent <input type="checkbox"/> Addresser Edith Bivins	
		B. Received by (Printed Name) C. Date of Delivery 10/30	
		D. Is delivery address different from item 1? <input type="checkbox"/> Yes If YES, enter delivery address below: <input type="checkbox"/> No	

2.	Article Number (Transfer from service label)	7002 0510 0003 2511 4085
PS Form 3811, August 2001		Domestic Return Receipt

SENDER: COMPLETE THIS SECTION		COMPLETE THIS SECTION ON DELIVERY	
Complete items 1, 2, and 3. Also complete <input checked="" type="checkbox"/> W.B.Stark <input checked="" type="checkbox"/> Rt 5 Box 326 <input checked="" type="checkbox"/> Bartlesville, OK 74003 1. Arti		A. Signature  Received by (Printed Name) David Stark C. Date of Delivery 11-1-02	
		<input type="checkbox"/> Agent <input type="checkbox"/> Addressee <input type="checkbox"/> Yes <input type="checkbox"/> No	
		Is delivery address different from item 1? <input type="checkbox"/>	
		If YES, enter delivery address below:	
		Fasken	
		Adm. Application	
		10/16/02	

SENDER: COMPLETE THIS SECTION

Complete items 1, 2, and 3. Also complete item 4 if Restricted Delivery is desired.

Print your name Brooks Oil & Gas Co.

so that we can PO Box 10162

Attach this card Midland, TX 70702

or on the front _____

Article Address _____

COMPLETE THIS SECTION ON DELIVERY

A. Signature Richard T. Brooks Agent ☒ Address ☐

X C. Date 10/2/84 (Printed Name) Richard T. Brooks

Address different from item 1? ☐ Yes ☐ No

delivery address below: _____

Article Number (Transfer from service label)	7002 0510 0003 2511 4122	4122
Form 3811, August 2001	Domestic Return Receipt	
Fasken Adm. Application 10/16/02		
handise		
S		
104-395-02-M-0835		

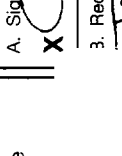
SENDER: COMPLETE THIS SECTION		COMPLETE THIS SECTION ON DELIVERY	
Complete items 1, 2, and 3. Also complete item 4 if Restricted Delivery is desired. 1. Mary J Henderson 2. 347 Hillside Circle 3. Burleson, TX 76028		1. Signature <input checked="" type="checkbox"/> Agent <i>Mary J Henderson</i> <input checked="" type="checkbox"/> Addressee 3. Received by (Printed Name) C. Date of Delivery <i>Mary J Henderson</i> 3. Is delivery address different from item 1? <input type="checkbox"/> Yes <input type="checkbox"/> No If YES, enter delivery address below:	
Fasken Adm. Application 10/16/02		 Merchandise <input type="checkbox"/> Yes	

SENDER: COMPLETE THIS SECTION

Complete items 1, 2, and 3. Also complete item 4 if Restricted Delivery is desired.

Philip L White
PO Box 2168
SF, NM 87504-0000

COMPLETE THIS SECTION ON DELIVERY

A. Signature ☒ Agent ☐ Addressee

B. Restricted Delivery? ☐ Yes ☐ No

C. Date of Delivery

D. Is delivery address different from item 1? ☐ Yes ☐ No

If YES, enter delivery address below:

Fasken
Adm. Application
10/16/02

4. Restricted Delivery? (Extra Fee) ☐ Yes ☐ No

7002 0510 0003 2511 4245

102595-02-M-0835

Domestic Return Receipt

Form 3811, August 2001

SENDER: COMPLETE THIS SECTION

Complete items 1, 2, and 3. Also complete item 4 if Restricted Delivery is desired.
Print your name and address on the reverse so that we can return the card to you.
Attach this card to the back of the mailpiece, or on the front if space permits.

Article Addressed to:

Bureau of Land Management
PO Box 1778
Carlsbad, NM 88221-1778

COMPLETE THIS SECTION ON DELIVERY

A. Signature ☒ Agent ☐ Addressee

B. Restricted Delivery? ☐ Yes ☐ No

C. Date of Delivery

D. Is delivery address different from item 1? ☐ Yes ☐ No

If YES, enter delivery address below:

Fasken
Adm. Application
10/16/02

4. Restricted Delivery? (Extra Fee) ☐ Yes ☐ No

Article Number (Transfer from service label) 7002 0510 0003 2511 4191

Form 3811, August 2001 Domestic Return Receipt 102595-02-M-0835

SENDER: COMPLETE THIS SECTION

Complete items 1, 2, and 3. Also complete item 4 if Restricted Delivery is desired.

Print your name and address on the reverse so that we can return the card to you.

Lawrence C & Marion
PO Box 1714
Roswell, NM 88202-1714

COMPLETE THIS SECTION ON DELIVERY

A. Signature ☒ Agent ☐ Addressee

B. Restricted Delivery? ☐ Yes ☐ No

C. Date of Delivery

D. Is delivery address different from item 1? ☐ Yes ☐ No

If YES, enter delivery address below:

Fasken
Adm. Application
10/16/02

2. Article Number (Transfer from service label) 7002 0510 0003 2511 4108

PS Form 3811, August 2001 Domestic Return Receipt 102595-02-M-08

SENDER: COMPLETE THIS SECTION

Complete items 1, 2, and 3. Also complete item 4 if Restricted Delivery is desired.

Print your name and address on the reverse so that we can return the card to you.

Deborah A Wortham
6106 Walnut Dr.
Tuttle, OK 73089

COMPLETE THIS SECTION ON DELIVERY

A. Signature ☒ Agent ☐ Addressee

B. Restricted Delivery? ☐ Yes ☐ No

C. Date of Delivery

D. Is delivery address different from item 1? ☐ Yes ☐ No

If YES, enter delivery address below:

Fasken
Adm. Application
10/16/02

Article Number (Transfer from service label) 7002 0510 0003 2511 4252

PS Form 3811, August 2001 Domestic Return Receipt 102595-02-M-08

SENDER: COMPLETE THIS SECTION

Complete items 1, 2, and 3. Also complete item 4 if Restricted Delivery is desired.
 Bureau of Land Management
 PO Box 27115
 SF, NM 87502-0115

COMPLETE THIS SECTION ON DELIVERY

A. Signature ☒ Agent
 B. Received by (Printed Name) T. Hansen ☐ Addressee
 C. Date of Delivery 10/28/02
 D. Is delivery address different from item 1? ☐ Yes
 If YES, enter delivery address below: ☐ No

Fasken
 Adm. Application
 10/16/02

4. Restricted Delivery? (Extra Fee) ☐ Yes ☐ No

Article Number 7002 0510 0003 2511 4184
 (Transfer from service label)
 Domestic Return Receipt
 Form 3811, August 2001 102595-02-M-0835

SENDER: COMPLETE THIS SECTION

Complete items 1, 2, and 3. Also complete item 4 if Restricted Delivery is desired.
 Print your name and address on the reverse so the
 Ross Family Trust
 Vee K Ross Trustee
 PO Box 86
 Midland, TX 79702

COMPLETE THIS SECTION ON DELIVERY

A. Signature ☒ Agent
 B. Received by (Printed Name) Judy Chalkley ☐ Addressee
 C. Date of Delivery 10/16/02
 D. Is delivery address different from item 1? ☐ Yes
 If YES, enter delivery address below: ☐ No

Fasken
 Adm. Application
 10/16/02

Article Number 7002 0510 0003 2511 4061
 (Transfer from service label)
 Domestic Return Receipt
 PS Form 3811, August 2001 102595-02-M-08

SENDER: COMPLETE THIS SECTION

Complete items 1, 2, and 3. Also complete item 4 if Restricted Delivery is desired.
 Willis Royalty Inc.
 PO Box 1658
 Carlsbad, NM 88221-1658

COMPLETE THIS SECTION ON DELIVERY

A. Signature ☒ Agent
 B. Received by (Printed Name) R.S. Light ☐ Addressee
 C. Date of Delivery 10-28-02
 D. Is delivery address different from item 1? ☐ Yes
 If YES, enter delivery address below: ☐ No

Fasken
 Adm. Application
 10/16/02

Article Number 7002 0510 0003 2511 4238
 (Transfer from service label)
 Domestic Return Receipt
 Form 3811, August 2001 102595-02-M-0835

SENDER: COMPLETE THIS SECTION

Complete items 1, 2, and 3. Also complete item 4 if Restricted Delivery is desired.
 Print your name and address on the reverse so the
 Ross Family Trust
 Vee K Ross Trustee
 PO Box 86
 Midland, TX 79702

COMPLETE THIS SECTION ON DELIVERY

A. Signature ☒ Agent
 B. Received by (Printed Name) Judy Chalkley ☐ Addressee
 C. Date of Delivery 10/16/02
 D. Is delivery address different from item 1? ☐ Yes
 If YES, enter delivery address below: ☐ No

Fasken
 Adm. Application
 10/16/02

Article Number 7002 0510 0003 2511 4139
 (Transfer from service label)
 Domestic Return Receipt
 PS Form 3811, August 2001 102595-02-M-0835

ENDER: COMPLETE THIS SECTION	
Complete items 1, 2, and 3. Also complete item 4 if Restricted Delivery is desired. Print your name and address on the reverse so that we can return the card to you. Attach this card to the back of the mailpiece, or on the front if space permits.	
Article Addressed to:	
James M Richardson PO Box 1625 Carnelian Bay, CA 96140	
Article Number (Transfer from service label)	7002 □
Form 3811, August 2001	

COMPLETE THIS SECTION ON DELIVERY	
A. Signature X 	<input type="checkbox"/> Agent <input type="checkbox"/> Addressee
B. Received by (Printed Name)	C. Date of Delivery
D. Is delivery address different from item 1? <input type="checkbox"/> Yes If YES, enter delivery address below: Fasken Adm. Application 10/16/02	
<input type="checkbox"/> Registered Mail <input type="checkbox"/> Insured Mail <input type="checkbox"/> C.O.D.	ise
4. Restricted Delivery? (Extra Fee)	<input type="checkbox"/> Yes
5510 0003 2511 4153	
urn Receipt 102595-02-M-0835	

ORDER: COMPLETE THIS SECTION

complete items 1, 2, and 3. Also complete

David L Stark
313 Balsam
Lake Jackson, TX 77566

Circle Number
Transfer from service label

7002 0510 0

Form 3811, August 2001

Domestic Return

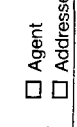
1. Signature 		<input type="checkbox"/> Agent <input type="checkbox"/> Addressee
2. Received by (Printed Name) C Stark	3. Date of Delivery 10-28	
4. Is delivery address different from item 1? <input type="checkbox"/> Yes If YES, enter delivery address below: <input type="checkbox"/> No		

Fasken

Adm. Application

10/16/02

Restricted Delivery: (CAUTION)

102595-02-M-0835

003 2511 4290

Receipt

SENDER: COMPLETE THIS SECTION		7002 0510 0	Domestic Re
■ Complete items 1, 2, and 3. Also complete item 4	Tessa Nicole Stark		
■ Print y so tha	Jerry D Stark Custodian		
■ Attach or on	1878 Putnam Dr.		
	Bartlesville, OK 74006		
1. Article			
2. Article Number (Transfer from service label)			
PS Form 3811 August 2001			

COMPLETE THIS SECTION ON DELIVERY

A. Signature Mrs. Stark ☐ Agent
☐ Addressee

Received by (Printed Name) C. Date of Delivery
10-30-02

delivery address different from item 1? ☐ Yes
 If ES, enter delivery address below: ☐ No

Fasken
 Adm. Application
 10/16/02

4. Restricted Delivery? (Extra Fee) ☐ Yes

003 2511 4269

SENDER: COMPLETE THIS SECTION		
<ul style="list-style-type: none"> ■ Complete items 1, 2, and 3. Also complete item 4 if Restricted Delivery is desired ■ Sylvia F Little Tr. ■ UTA 5/25/90 ■ PO Box 1258 		7002
1. Farmington, NM 87499-1258		
2. Article Number (Transfer from service label)		
PS Form 3811, August 2001		Domestic Return

COMPLETE THIS SECTION ON DELIVERY

A. Signature Steve M. Dwyer ☐ Agent
Steve M. Dwyer ☐ Addressee

B. Received by (Printed Name) Steve M. Dwyer C. Date of Delivery _____

D. Is delivery address different from item 12 ☐ Yes
If YES, enter delivery address below ☐ No

Asken
Adm. Application
0/16/02

Stamp: **FARMINGTON**
SEP 23 2002
USPS

indise _____

4. Restricted delivery (Extra Fee) ☐ Yes

0510 0003 2511 4221

Turn Receipt

102595-02-M-08

SENDER: COMPLETE THIS SECTION

- Complete items 1, 2, and 3. Also complete item 4 if necessary.
- Print Jack D Stark
- so to Route 1 Box 15A
- Attach Fitzhugh, OK 74843
- or or

1. Article

COMPLETE THIS SECTION ON DELIVERY

A. Signature Jack Stark ☐ Agent ☐ Addressee

Received by (Printed Name) C. Date of Delivery

Delivery address different from item 1? ☐ Yes ☐ No
YES, enter delivery address below:

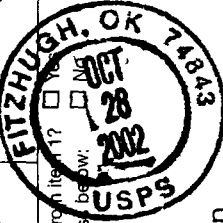

Fasken
Adm. Application
10/16/02

4. Registered Delivery (Leave blank) ☐ YES ☐ NO

2. Article Number

(Transfer from service label)

7002 0510 0003 2511 4276

PS Form 3811, August 2001

Domestic Return Receipt

102595-02 M-0835

**LARGE FORMAT
EXHIBIT HAS
BEEN REMOVED
AND IS LOCATED
IN THE NEXT FILE**

LARGE FORMAT
EXHIBIT HAS
BEEN REMOVED
AND IS LOCATED
IN THE NEXT FILE

LARGE FORMAT
EXHIBIT HAS
BEEN REMOVED
AND IS LOCATED
IN THE NEXT FILE

District I
PO Box 1900, Hobbs, NM 88241-1900
District II
20 Drawer DD, Artesia, NM 88211-0719
District III
1000 Rio Brazos Rd., Aztec, NM 87410
District IV
PO Box 2088, Santa Fe, NM 87504-2088

State of New Mexico
Energy, Minerals & Natural Resources Department
OIL CONSERVATION DIVISION
PO Box 2088
Santa Fe, NM 87504-2088

Form C-104
Revised February 10, 1994
Instructions on back
Submit to Appropriate District Office
5 Copies
☒ AMENDED REPORT

I. REQUEST FOR ALLOWABLE AND AUTHORIZATION TO TRANSPORT

Operator name and Address FASKEN OIL AND RANCH, LTD. 303 West Wall Avenue, Suite 1900 Midland, TX 79701-5116		OGRID Number 151416
		Reason for Filing Code CH (01/01/96)
API Number 30 - 0 15-22715	Pool Name Cemetery Morrow	Pool Code 74640
Property Code 18239	Property Name Ross Federal Com.	Well Number 2

II. Surface Location

UL or lot no.	Section	Township	Range	Lot Ida	Feet from the	North/South Line	Feet from the	East/West line	County
Lot 13	4	21S	24E		3300	South	660	West	Eddy

Bottom Hole Location

UL or lot no.	Section	Township	Range	Lot Ida	Feet from the	North/South line	Feet from the	East/West line	County
Loc Code F	Producing Method Code F	Gas Connection Date 02-04-80	C-129 Permit Number	C-129 Effective Date	C-129 Expiration Date				

III. Oil and Gas Transporters

Transporter OGRID	Transporter Name and Address	POD	O/G	POD ULSTR Location and Description
015694	Navajo Crude Oil Purchasing Co. P. O. Box 175 Artesia, New Mexico 88210	0963810	0	
151416	Fasken Oil and Ranch, LTD. 303 W. Wall Ave., Suite 1900 Midland, Texas 79701-5116	0963830	G	

RECEIVED
JAN 02 1995
OIL CON. DIV.
DIST. 2

IV. Produced Water

POD	POD ULSTR Location and Description
0963850	

V. Well Completion Data

Spud Date	Ready Date	TD	PBTD	Perforations

VI. Well Test Data

Date New Oil	Gas Delivery Date	Test Date	Test Length	Tbg. Pressure	Cog. Pressure
Choke Size	Oil	Water	Gas	AOF	Test Method

I hereby certify that the rules of the Oil Conservation Division have been complied with and that the information given above is true and complete to the best of my knowledge and belief.

Signature: *Jimmy W. Davis, Jr.*
Printed name: Jimmy W. Davis, Jr.
Title: Operations Manager
Date: 12/29/95 Phone: (915) 687-1777

OIL CONSERVATION DIVISION
Approved by: *Jim W. Davis*
Title: District Supervisor
Approval Date: 1/4/96

If this is a change of operator fill in the OGRID number and name of the previous operator
Previous Operator Signature: *Barbara Fasken* Printed Name: Barbara Fasken - by Jimmy Davis, Jr. Title: Operations Mgr-12/29/95
**NOTE: ALL OTHER C104 INFORMATION REMAINS UNCHANGED.

COUNTY Eddy POOL Seven Rivers Hills - Atoka Gas

TOWNSHIP 21 South RANGE 24 East NMPM

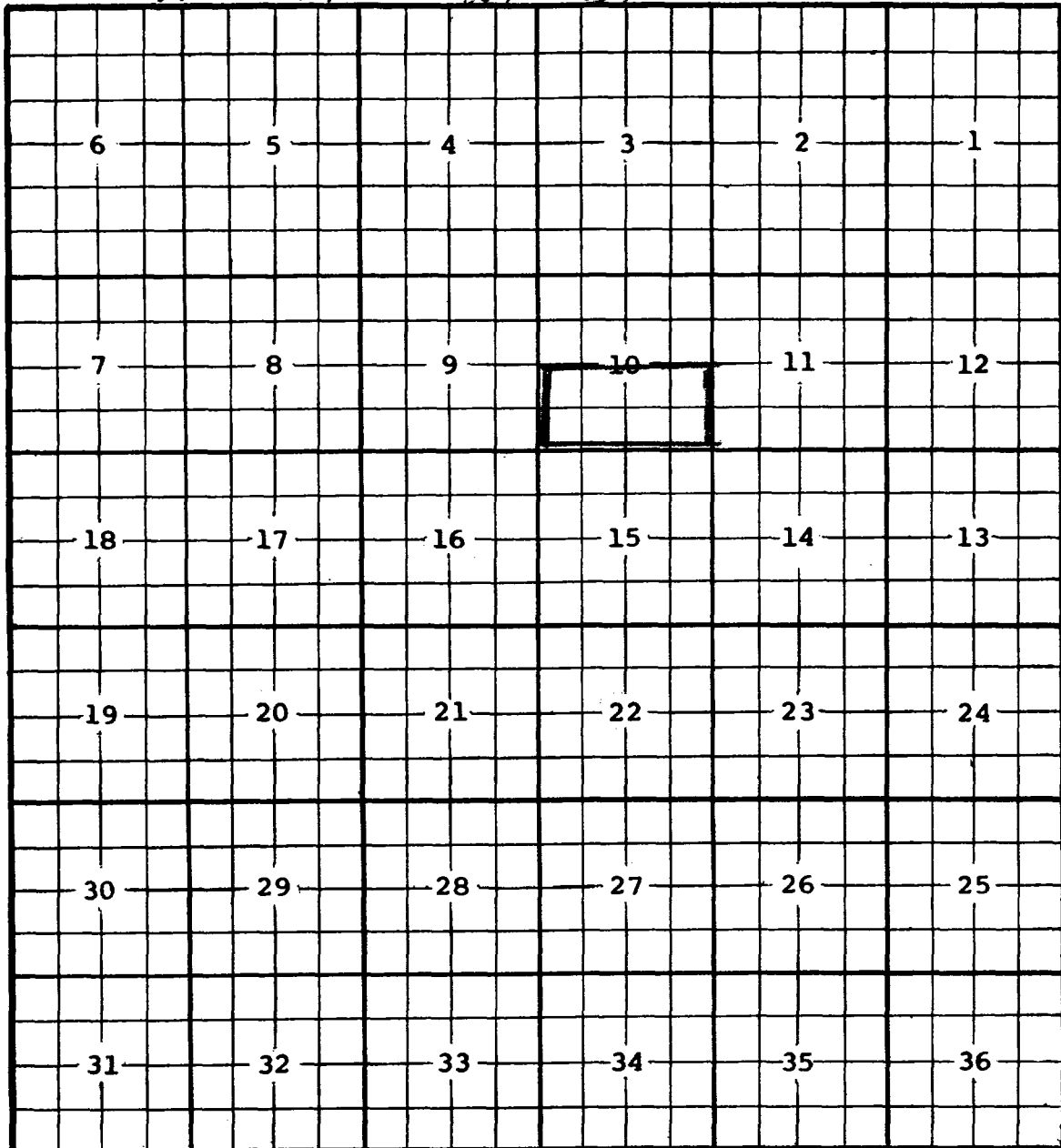

Description: 5/2 Sec. 10 (R-10844, 7-16-47)

U.S. 490.00									
Edith Yother, et al									
Yates Pet. 682									
Yates Pet. 662									
D. Fasken									
C.H. Judd									
D. Fasken (R.M. Richardson)									
Cemetery-Fed. U.S.									
Int. O&G									
Mae Erbacher									
Mewbourne Oil									
Mewbourne Oil									
Mewbourne Oil									
Concho Res.									
BUBBLING SPRINGS, W.									
U.S.									
Concho Res.									
U.S.									
Concho Res.									
U.S.									
Concho Res.									
U.S.									
Concho Res.									
U.S.									
Concho Res.									
U.S.									
Concho Res.									
U.S.									
Concho Res.									
U.S.									
Concho Res.									
U.S.									
Concho Res.									
U.S.									
Concho Res.									
U.S.									
Concho Res.									
U.S.									
Concho Res.									
U.S.									
Concho Res.									
U.S.									
Concho Res.									
U.S.									
Concho Res.									
U.S.									
Concho Res.									
U.S.									
Concho Res.									
U.S.									
Concho Res.									
U.S.									
Concho Res.									
U.S.									
Concho Res.									
U.S.									
Concho Res.									
U.S.									
Concho Res.									
U.S.									
Concho Res.									
U.S.									
Concho Res.									
U.S.									
Concho Res.									
U.S.									
Concho Res.									
U.S.									
Concho Res.									
U.S.									
Concho Res.									
U.S.									
Concho Res.									
U.S.									
Concho Res.									
U.S.									
Concho Res.									
U.S.									
Concho Res.									
U.S.									
Concho Res.									
U.S.									
Concho Res.									
U.S.									
Concho Res.									
U.S.									
Concho Res.									
U.S.									
Concho Res.									
U.S.									
Concho Res.									
U.S.									
Concho Res.									
U.S.									
Concho Res.									
U.S.									
Concho Res.									
U.S.									
Concho Res.									
U.S.									
Concho Res.									
U.S.									
Concho Res.									
U.S.									
Concho Res.									
U.S.									
Concho Res.									
U.S.									
Concho Res.									
U.S.									
Concho Res.									
U.S.									
Concho Res.									
U.S.									
Concho Res.									
U.S.									
Concho Res.									
U.S.									
Concho Res.									
U.S.									
Concho Res.									
U.S.									
Concho Res.									
U.S.									
Concho Res.									
U.S.									
Concho Res.									
U.S.									
Concho Res.									
U.S.									
Concho Res.									
U.S.									
Concho Res.									
U.S.									
Concho Res.									
U.S.									
Concho Res.									
U.S.									
Concho Res.									
U.S.									
Concho Res.									
U.S.									
Concho Res.									
U.S.									
Concho Res.									
U.S.									
Concho Res.									
U.S.									
Concho Res.									
U.S.									
Concho Res.									
U.S.									
Concho Res.									
U.S.									
Concho Res.									
U.S.									
Concho Res.									
U.S.									
Concho Res.									
U.S.									
Concho Res.									
U.S.									
Concho Res.									
U.S.									
Concho Res.									
U.S.									
Concho Res.									
U.S.									
Concho Res.									
U.S.									
Concho Res.									
U.S.									
Concho Res.									
U.S.									
Concho Res.									
U.S.									
Concho Res.									
U.S.									
Concho Res.									
U.S.									
Concho Res.									
U.S.									
Concho Res.									
U.S.									
Concho Res.									
U.S.									
Concho Res.									
U.S.									
Concho Res.									
U.S.									
Concho Res.									
U.S.									
Concho Res.									
U.S.									
Concho Res.									
U.S.									
Concho Res.									
U.S.									
Concho Res.									
U.S.									
Concho Res.									
U.S.									
Concho Res.									
U.S.									
Concho Res.									
U.S.									
Concho Res.									
U.S.									
Concho Res.									
U.S.									
Concho Res.									
U.S.									
Concho Res.									
U.S.									
Concho Res.									
U.S.									
Concho Res.									
U.S.									
Concho Res.									
U.S.									
Concho Res.									
U.S.									
Concho Res.									
U.S.									
Concho Res.									
U.S.									
Concho Res.									
U.S.									
Concho Res.									
U.S.									
Concho Res.									
U.S.									
Concho Res.									
U.S.									
Concho Res.									
U.S.									
Concho Res.									
U.S.									
Concho Res.									
U.S.									
Concho Res.									
U.S.									
Concho Res.									
U.S.									
Concho Res.									
U.S.									
Concho Res.									
U.S.									
Concho Res.									
U.S.									
Concho Res.									
U.S.									
Concho Res.									
U.S.									
Concho Res.									
U.S.									
Concho Res.									
U.S.									
Concho Res.									
U.S.									
Concho Res.									
U.S.									
Concho Res.									
U.S.									
Concho Res.									
U.S.									
Concho Res.									
U.S.									
Concho Res.									
U.S.									
Concho Res.									
U.S.									
Concho Res.									
U.S.									
Concho Res.									
U.S.									
Concho Res.									
U.S.									
Concho Res.									
U.S.									
Concho Res.									
U.S.									
Concho Res.									
U.S.									
Concho Res.									
U.S.									
Concho Res.									
U.S.									
Concho Res.									
U.S.									
Concho Res.									
U.S.									
Concho Res.									
U.S.									
Concho Res.									
U.S.									
Concho Res.									
U.S.									
Concho Res.									
U.S.									
Concho Res.									
U.S.									
Concho Res.									
U.S.									
Concho Res.									
U.S.									
Concho Res.									
U.S.									
Concho Res.									
U.S.									
Concho Res.									
U.S.									
Concho Res.									
U.S.									
Concho Res.									
U.S.									
Concho Res.									
U.S.									
Concho Res.									
U.S.									
Concho Res.									
U.S.									
Concho Res.									
U.S.									
Concho Res.									
U.S.									
Concho Res.									
U.S.									
Concho Res.									
U.S.									
Concho Res.									
U.S.									
Concho Res.									
U.S.									
Concho Res.									
U.S.									
Concho Res.									
U.S.									
Concho Res.									
U.S.									
Concho Res.									
U.S.									
Concho Res.									
U.S.									
Concho Res.									
U.S.									
Concho Res.									
U.S.									
Concho Res.									
U.S.									
Concho Res.									
U.S.									
Concho Res.									
U									