

ABOVE THIS LINE FOR DIVISION USE ONLY

# NEW MEXICO OIL CONSERVATION DIVISION

- Engineering Bureau -

1220 South St. Francis Drive, Santa Fe, NM 87505



## ADMINISTRATIVE APPLICATION CHECKLIST

THIS CHECKLIST IS MANDATORY FOR ALL ADMINISTRATIVE APPLICATIONS FOR EXCEPTIONS TO DIVISION RULES AND REGULATIONS WHICH REQUIRE PROCESSING AT THE DIVISION LEVEL IN SANTA FE

### Application Acronyms:

[NSL-Non-Standard Location] [NSP-Non-Standard Proration Unit] [SD-Simultaneous Dedication]  
 [DHC-Downhole Commingling] [CTB-Lease Commingling] [PLC-Pool/Lease Commingling]  
 [PC-Pool Commingling] [OLS - Off-Lease Storage] [OLM-Off-Lease Measurement]  
 [WFX-Waterflood Expansion] [PMX-Pressure Maintenance Expansion]  
 [SWD-Salt Water Disposal] [IPI-Injection Pressure Increase]  
 [EOR-Qualified Enhanced Oil Recovery Certification] [PPR-Positive Production Response]

### [1] TYPE OF APPLICATION - Check Those Which Apply for [A]

[A] Location - Spacing Unit - Simultaneous Dedication

☒ NSL ☐ NSP ☐ SD

Check One Only for [B] or [C]

[B] Commingling - Storage - Measurement

☐ DHC ☐ CTB ☐ PLC ☐ PC ☐ OLS ☐ OLM

[C] Injection - Disposal - Pressure Increase - Enhanced Oil Recovery

☐ WFX ☐ PMX ☐ SWD ☐ IPI ☐ EOR ☐ PPR

[D] Other: Specify \_\_\_\_\_

### [2] NOTIFICATION REQUIRED TO: - Check Those Which Apply, or Does Not Apply

[A] ☐ Working, Royalty or Overriding Royalty Interest Owners

[B] ☒ Offset Operators, Leaseholders or Surface Owner

[C] ☐ Application is One Which Requires Published Legal Notice

[D] ☐ Notification and/or Concurrent Approval by BLM or SLO  
 U.S. Bureau of Land Management - Commissioner of Public Lands, State Land Office

[E] ☐ For all of the above, Proof of Notification or Publication is Attached, and/or,

[F] ☐ Waivers are Attached

### [3] SUBMIT ACCURATE AND COMPLETE INFORMATION REQUIRED TO PROCESS THE TYPE OF APPLICATION INDICATED ABOVE.

[4] **CERTIFICATION:** I hereby certify that the information submitted with this application for administrative approval is **accurate and complete** to the best of my knowledge. I also understand that **no action** will be taken on this application until the required information and notifications are submitted to the Division.

Note: Statement must be completed by an individual with managerial and/or supervisory capacity.

James Bruce  
 Print or Type Name

Signature

Attorney for Applicant

Title

jamesbruc@aol.com

e-mail Address

Date

11/12/02

**JAMES BRUCE**  
ATTORNEY AT LAW

POST OFFICE BOX 1056  
SANTA FE, NEW MEXICO 87504

369 MONTEZUMA, NO. 213  
SANTA FE, NEW MEXICO 87501

(505) 982-2043 (PHONE)  
(505) 982-2151 (FAX)

jamesbruc@aol.com

November 12, 2002

**Hand Delivered**

Michael E. Stogner  
Oil Conservation Division  
1220 South St. Francis Drive  
Santa Fe, New Mexico 87505

(30-025-22323)

Dear Mr. Stogner:

Pursuant to Rule 104.F(2), Arch Petroleum Inc. applies for an unorthodox gas well location for the following well:

<u>Well:</u>	C.E. Lamunyon Well No. 21
<u>Location:</u>	510 feet FNL & 660 feet FWL
<u>Well Unit:</u>	NE¼ S28, Township 23 South, Range 37 East, NMPM, Lea County, New Mexico

UNIT A

The well was originally completed in the McKee zone of the Teague (Simpson) Pool, which is an oil pool developed on statewide spacing. **The well will be recompleted uphole in the San Andres formation (wildcat San Andres).** Based on a DST, it is anticipated that the San Andres will be a gas zone. Attached as Exhibit A is a structure map on top of the San Andres.

Exhibit B outlines the C.E. Lamunyon lease (Federal Lease LC 030187), which covers the N½ of Section 28, the N½ of Section 27, and the SW¼ of Section 22, among other acreage. Applicant is also a working interest owner in, and the operator of, the SE¼ of Section 21. However, there are several other working interest owners in that quarter section, who are identified in Exhibit C. Those interest owners have been notified of this application, and the notice letter sent to them is attached hereto as Exhibit D.

Please call me if you need anything further regarding this matter.

Very truly yours,

A handwritten signature in cursive script that reads "James Bruce". The signature is fluid and connected, with a long horizontal stroke at the end.

James Bruce

Attorney for Arch Petroleum Inc.

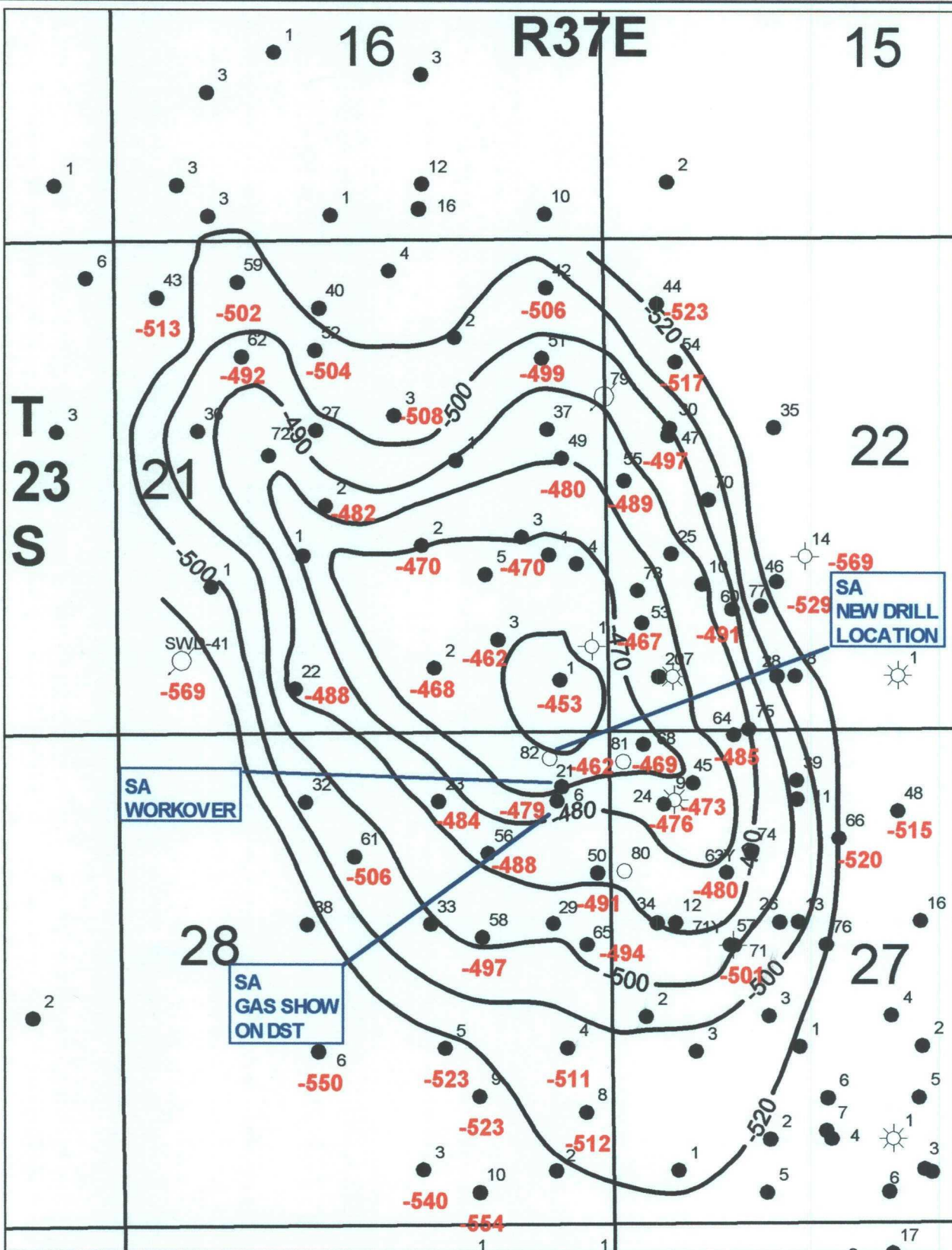

Blumberg No. 5208

EXHIBIT  
**A**

ARCH PETROLEUM INC.		
TEAGUE PROSPECT San Andres Structure		
GEOLOGIST: G. CURRY	C.I.: 10'	Date: 30 October, 2002
	Scale: <scale>	SA_STRUCT.GMP



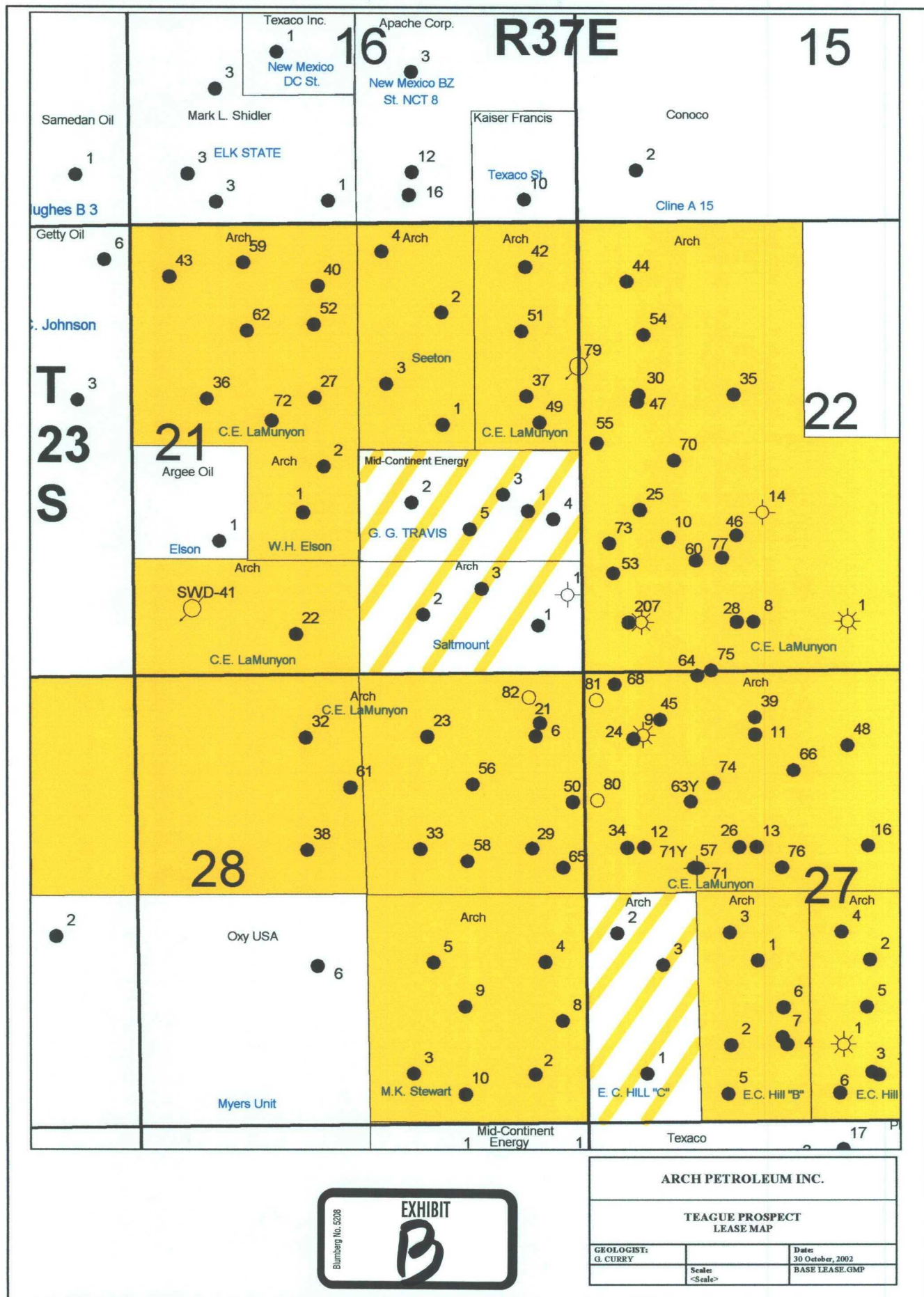

## Working Interest Owner List - Section 21, (SE/4), T-23-S, R-37-E, N.M.P.M., Lea County, NM - G. G. Travis Saltmount Leases

Working Interest Owner	Mailing Address	City	State	Zip Code	Telephone Number	Attention
1. Wynn-Crosby Energy, Inc.	5500 W. Plano Parkway, Suite 200	Plano	Texas	75093-4836	972-380-5500	Herb Schroeder, V.P. Operations
2. Apache Corporation	6120 South Yale Two Warren Place, Suite 1500	Tulsa	Oklahoma	74136-4224	918-491-4963	Mario R. Moreno, Jr., Senior Staff Landman
3. Audrey M. Baker	P. O. Box 1263	Midland	Texas	79702-1263	915-Unlisted	Audrey M. Baker
4. Patricia Galt Steves	501 Grandview Place	San Antonio	Texas	78209	210-826-5773	Patricia Galt Steves



**JAMES BRUCE**  
ATTORNEY AT LAW

POST OFFICE BOX 1056  
SANTA FE, NEW MEXICO 87504

369 MONTEZUMA, NO. 213  
SANTA FE, NEW MEXICO 87501

(505) 982-2043 (PHONE)  
(505) 982-2151 (FAX)

jamesbruc@aol.com

November 12, 2002

**CERTIFIED MAIL**  
**RETURN RECEIPT REQUESTED**

To: Persons on Exhibit A

Ladies and Gentlemen:

Enclosed is a copy of an application for administrative approval of an unorthodox gas well location, filed with the New Mexico Oil Conservation Division by Arch Petroleum Inc., regarding the NE¼ of Section 28, Township 23 South, Range 37 East, N.M.P.M., Lea County, New Mexico. If you object to the location, you must notify the Division, in writing, no later than Monday, December 2, 2002 (1220 South St. Francis Drive, Santa Fe, New Mexico 87505; Attention: Michael E. Stogner). Failure to object will preclude you from contesting this matter at a later date.

Very truly yours,



James Bruce

Attorney for Arch Petroleum Inc.



EXHIBIT A

Apache Corporation  
Suite 100  
2000 Post Oak Boulevard  
Houston, Texas 77056

Attention: Mario R. Morenc, Jr.

Audrey M. Baker  
809 Lawson  
Midland, Texas 79701

Patricia Galt Steves  
501 Grandview Place  
San Antonio, Texas 78209

Wynn-Crosby Energy, Inc.  
Suite 200  
5500 West Plano Parkway  
Plano, Texas 75093

Attention: Herb Schroeder



CMD :  
OG6IWCN

ONGARD  
INQUIRE WELL COMPLETIONS

12/06/02 10:28:08  
OGOWVJ -TQI4

API Well No : 30 25 22323 Eff Date : 09-25-1995 WC Status : A  
Pool Idn : 58300 TEAGUE;PADDOCK-BLINEBRY  
OGRID Idn : 962 ARCH PETROLEUM INC  
Prop Idn : 14898 C E LAMUNYON

Well No : 021  
GL Elevation: 3297

	U/L	Sec	Township	Range	North/South	East/West	Prop/Act(P/A)
B.H. Locn	: A	28	23S	37E	FTG 510 F S FTG	660 F E	A

Lot Identifier:

Dedicated Acre: 40.00

Lease Type : F

Type of consolidation (Comm, Unit, Forced Pooling - C/U/F/O) :

M0025: Enter PF keys to scroll

PF01 HELP	PF02	PF03 EXIT	PF04 GoTo	PF05	PF06
PF07	PF08	PF09	PF10 NEXT-WC	PF11 HISTORY	PF12 NXTREC

CMD :  
OG5ULST

ONGARD  
INQUIRE ULSTR PRODUCTION AND AGREEMENT DATA

12/06/02 10:27:40  
OGOWVJ -TQI4  
PAGE NO: 1

Sec : 28 Twp : 23S Rng : 37E UL: A Lot-Idn :  
Acreage : 40.00 Bene Grp : Seismic Permit :  
Lease Number : NO ACT IVE Expr Dte :  
Lessee :  
Comm Agr Names :

Unit Agr Names : 000000

000000

---

S	API Num	Status
	30 025 10863	A
	30 025 22323	A
	30 025 30525	A

---

PF01 HELP	PF02	PF03 EXIT	PF04 GoTo	PF05	PF06
PF07 BKWD	PF08 FWD	PF09	PF10	PF11	PF12

CMD :  
OG5SECT

ONGARD  
INQUIRE LAND BY SECTION

12/06/02 10:27:34  
OGOWVJ -TQ14  
PAGE NO: 1

Sec : 28 Twp : 23S Rng : 37E Section Type : NORMAL

D 40.00  Federal owned C	C 40.00  Federal owned A A	B 40.00  Federal owned A A	A 40.00  Federal owned A A A
E 40.00  Federal owned	F 40.00  Federal owned A	G 40.00  Federal owned A A	H 40.00  Federal owned A A

PF01 HELP  
PF07 BKWD

PF02  
PF08 FWD

PF03 EXIT  
PF09 PRINT

PF04 GoTo  
PF10 SDIV

PF05  
PF11

PF06  
PF12

CMD :  
OG5SEC2

ONGARD  
INQUIRE REMARKS OF LAND BY SECTION

12/06/02 10:29:09  
OGOWVJ -TQ14  
PAGE NO: 1

Sec : 28 Twp : 23S Rng : 37E      Section Type : NORMAL

---

U Lot/	Qtr	L	SRF SUB	ACTIVE	REMARKS
S L Trct	Qtr	W	ACREAGE	OWNER	LEASE # (may show restrictions codes)

---

A	NE4NE4	N	40.00	FE	FD
B	NW4NE4	N	40.00	FE	FD
C	NE4NW4	N	40.00	FE	FD
D	NW4NW4	N	40.00	FE	FD
E	SW4NW4	N	40.00	FE	FD
F	SE4NW4	N	40.00	FE	FD
G	SW4NE4	N	40.00	FE	FD
H	SE4NE4	N	40.00	FE	FD
I	NE4SE4	N	40.00	FE	FD
J	NW4SE4	N	40.00	FE	FD
K	NE4SW4	N	40.00	FE	FD

PF01 HELP	PF02 PREV	PF03 EXIT	PF04 GoTo	PF05	PF06
PF07 BKWD	PF08 FWD	PF09 PRINT	PF10 SDIV	PF11	PF12