

DATE 12/12/02	REVISION 11/1/03	ENGINEER JRC	LOGGED IN KV	TYPE NSL	APP NO. PKRV 0234657188
------------------	---------------------	-----------------	-----------------	-------------	----------------------------

ABOVE THIS LINE FOR DIVISION USE ONLY

NEW MEXICO OIL CONSERVATION DIVISION

- Engineering Bureau -

1220 South St. Francis Drive, Santa Fe, NM 87505



ADMINISTRATIVE APPLICATION CHECKLIST

THIS CHECKLIST IS MANDATORY FOR ALL ADMINISTRATIVE APPLICATIONS FOR EXCEPTIONS TO DIVISION RULES AND REGULATIONS WHICH REQUIRE PROCESSING AT THE DIVISION LEVEL IN SANTA FE

Application Acronyms:

[NSL-Non-Standard Location] [NSP-Non-Standard Proration Unit] [SD-Simultaneous Dedication]
 [DHC-Downhole Commingling] [CTB-Lease Commingling] [PLC-Pool/Lease Commingling]
 [PC-Pool Commingling] [OLS - Off-Lease Storage] [OLM-Off-Lease Measurement]
 [WFX-Waterflood Expansion] [PMX-Pressure Maintenance Expansion]
 [SWD-Salt Water Disposal] [IPI-Injection Pressure Increase]
 [EOR-Qualified Enhanced Oil Recovery Certification] [PPR-Positive Production Response]

- [1] TYPE OF APPLICATION - Check Those Which Apply for [A]
- [A] Location - Spacing Unit - Simultaneous Dedication
☒ NSL ☐ NSP ☐ SD
- Check One Only for [B] or [C]
- [B] Commingling - Storage - Measurement
☐ DHC ☐ CTB ☐ PLC ☐ PC ☐ OLS ☐ OLM
- [C] Injection - Disposal - Pressure Increase - Enhanced Oil Recovery
☐ WFX ☐ PMX ☐ SWD ☐ IPI ☐ EOR ☐ PPR
- [D] Other: Specify _____

- [2] NOTIFICATION REQUIRED TO: - Check Those Which Apply, or Does Not Apply
- [A] ☐ Working, Royalty or Overriding Royalty Interest Owners
- [B] ☐ Offset Operators, Leaseholders or Surface Owner
- [C] ☐ Application is One Which Requires Published Legal Notice
- [D] ☐ Notification and/or Concurrent Approval by BLM or SLO
 U.S. Bureau of Land Management - Commissioner of Public Lands, State Land Office
- [E] ☐ For all of the above, Proof of Notification or Publication is Attached, and/or,
- [F] ☐ Waivers are Attached

- [3] SUBMIT ACCURATE AND COMPLETE INFORMATION REQUIRED TO PROCESS THE TYPE OF APPLICATION INDICATED ABOVE.

- [4] CERTIFICATION: I hereby certify that the information submitted with this application for administrative approval is accurate and complete to the best of my knowledge. I also understand that no action will be taken on this application until the required information and notifications are submitted to the Division.

Note: Statement must be completed by an individual with managerial and/or supervisory capacity.

James Bruce
 Print or Type Name

Signature

Attorney for Applicant

Title

jamesbruc@aol.com

e-mail Address

Date

12/12/02

JAMES BRUCE
ATTORNEY AT LAW

POST OFFICE BOX 1056
SANTA FE, NEW MEXICO 87504

369 MONTEZUMA, NO. 213
SANTA FE, NEW MEXICO 87501

(505) 982-2043 (PHONE)
(505) 982-2151 (FAX)

jamesbruc@aol.com

December 12, 2002

Hand Delivered

Michael E. Stogner
Oil Conservation Division
1220 South St. Francis Drive
Santa Fe, New Mexico 87505

Dear Mr. Stogner:

Concho Oil & Gas Corp. ("Concho") applies for administrative approval of an unorthodox oil well location in the Devonian formation for the following well:

<u>Well:</u>	Ginger Quill "33" Well No. 1
<u>Location:</u>	420 feet FSL & 1207 feet FWL
<u>Well Unit:</u>	SW $\frac{1}{4}$ SW $\frac{1}{4}$ of Section 33, Township 15 South, Range 36 East, N.M.P.M., Lea County, New Mexico

A Form C-102 for the well is attached as Exhibit A. The well is a wildcat Devonian well,¹ so spacing is 40 acres, with wells to be located no closer than 330 feet to a quarter-quarter section line.

The unorthodox location is required to place the well at a high structural location. Attached as Exhibit B is a structure map, based on seismic, which shows that moving the well westward to an orthodox location places the well down-structure, and thus Concho would risk missing its objective.

A land plat of the area is attached as Exhibit C. The entire W $\frac{1}{2}$ of Section 33 is a fee tract with common, undivided ownership. The well is interior to the lease. Therefore, no one was notified of this application.

¹The well is slightly more than one mile from the Dean-Devonian Pool, which has spacing of 40 acres, with wells to be located within 150 feet of the center of a quarter-quarter section.

Please call me if you need any further information on this matter.

Very truly yours,

A handwritten signature in cursive script, appearing to read "James Bruce". The signature is written in dark ink and is positioned above the printed name.

James Bruce

(Attorney for Concho Oil & Gas Corp.

DISTRICT I

1825 N. French Dr., Hobbs, NM 88340

DISTRICT II

811 South First, Artesia, NM 88210

DISTRICT III

1000 Rio Brazos Rd., Aztec, NM 87410

DISTRICT IV

2040 South Pacheco, Santa Fe, NM 87505

State of New Mexico

Energy, Minerals and Natural Resources Department

Form C-102

Revised March 17, 1999

Submit to Appropriate District Office

State Lease - 4 Copies

Fee Lease - 3 Copies

OIL CONSERVATION DIVISION

2040 South Pacheco

Santa Fe, New Mexico 87505

☐ AMENDED REPORT

WELL LOCATION AND ACREAGE DEDICATION PLAT

API Number	Pool Code	Pool Name
Property Code	Property Name GINGER QUILL "33"	Well Number 1
GRID No.	Operator Name CONCHO OIL & GAS CORP.	Elevation 3890'

Surface Location

UL or lot No.	Section	Township	Range	Lot Idn	Feet from the	North/South line	Feet from the	East/West line	County
M	33	15 S	36 E		420	SOUTH	1207	WEST	LEA

Bottom Hole Location If Different From Surface

UL or lot No.	Section	Township	Range	Lot Idn	Feet from the	North/South line	Feet from the	East/West line	County

Dedicated Acres	Joint or Infill	Consolidation Code	Order No.

NO ALLOWABLE WILL BE ASSIGNED TO THIS COMPLETION UNTIL ALL INTERESTS HAVE BEEN CONSOLIDATED
OR A NON-STANDARD UNIT HAS BEEN APPROVED BY THE DIVISION

	OPERATOR CERTIFICATION I hereby certify the information contained herein is true and complete to the best of my knowledge and belief.	
	Signature _____	
	Printed Name _____	
	Title _____	
	SURVEYOR CERTIFICATION I hereby certify that the well location shown on this plat was plotted from field notes of actual surveys made by me or under my supervision and that the same is true and correct to the best of my belief.	
	Date Surveyed _____	
	Signature & Seal of Professional Surveyor _____	
	W.D. No. 2804 Certified _____ Jones 7977 BASIN SURVEYS	

Blumberg No. 5208

EXHIBIT

A

X/Y:

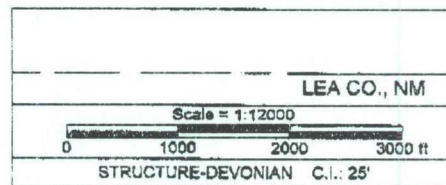
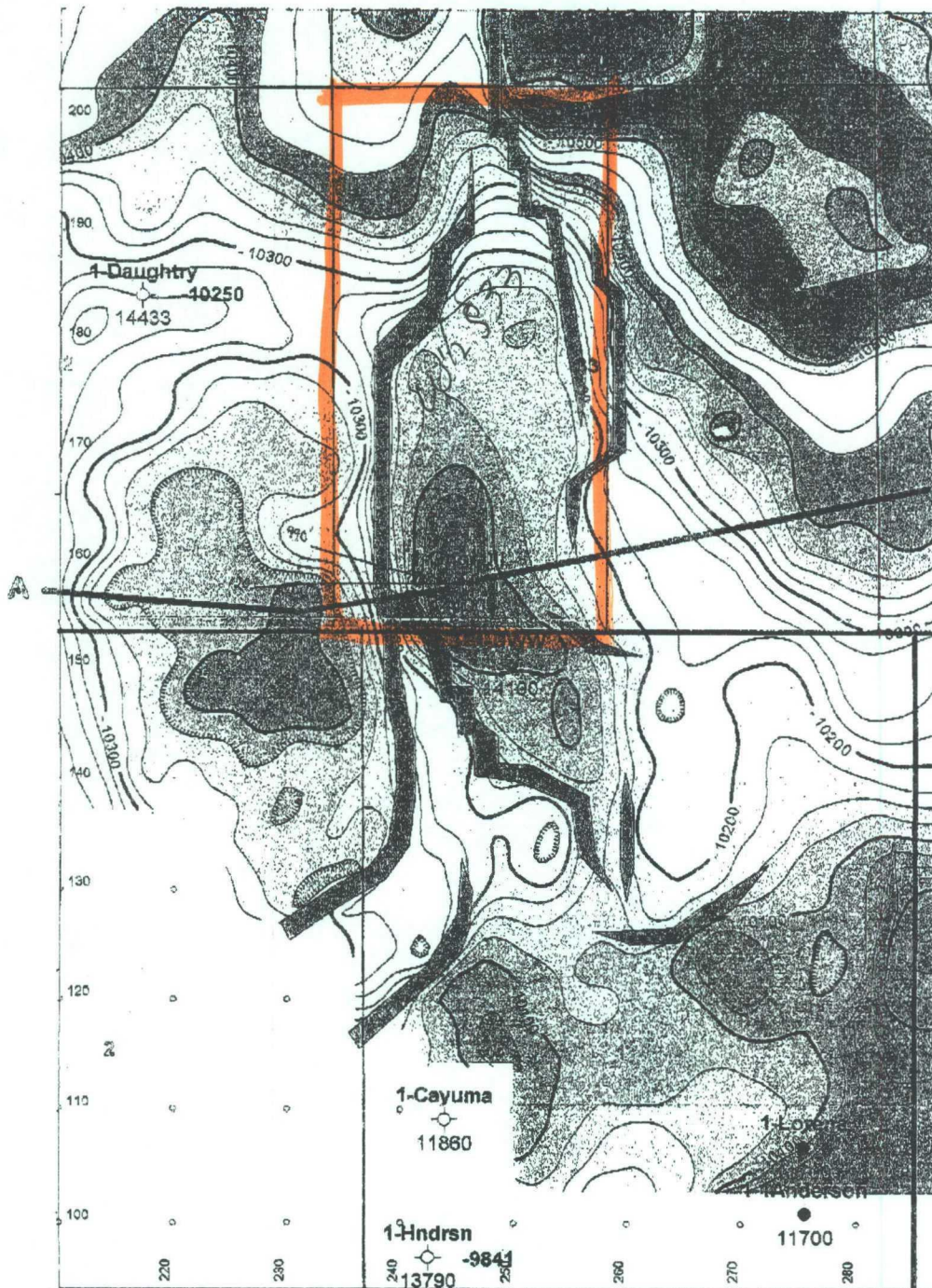

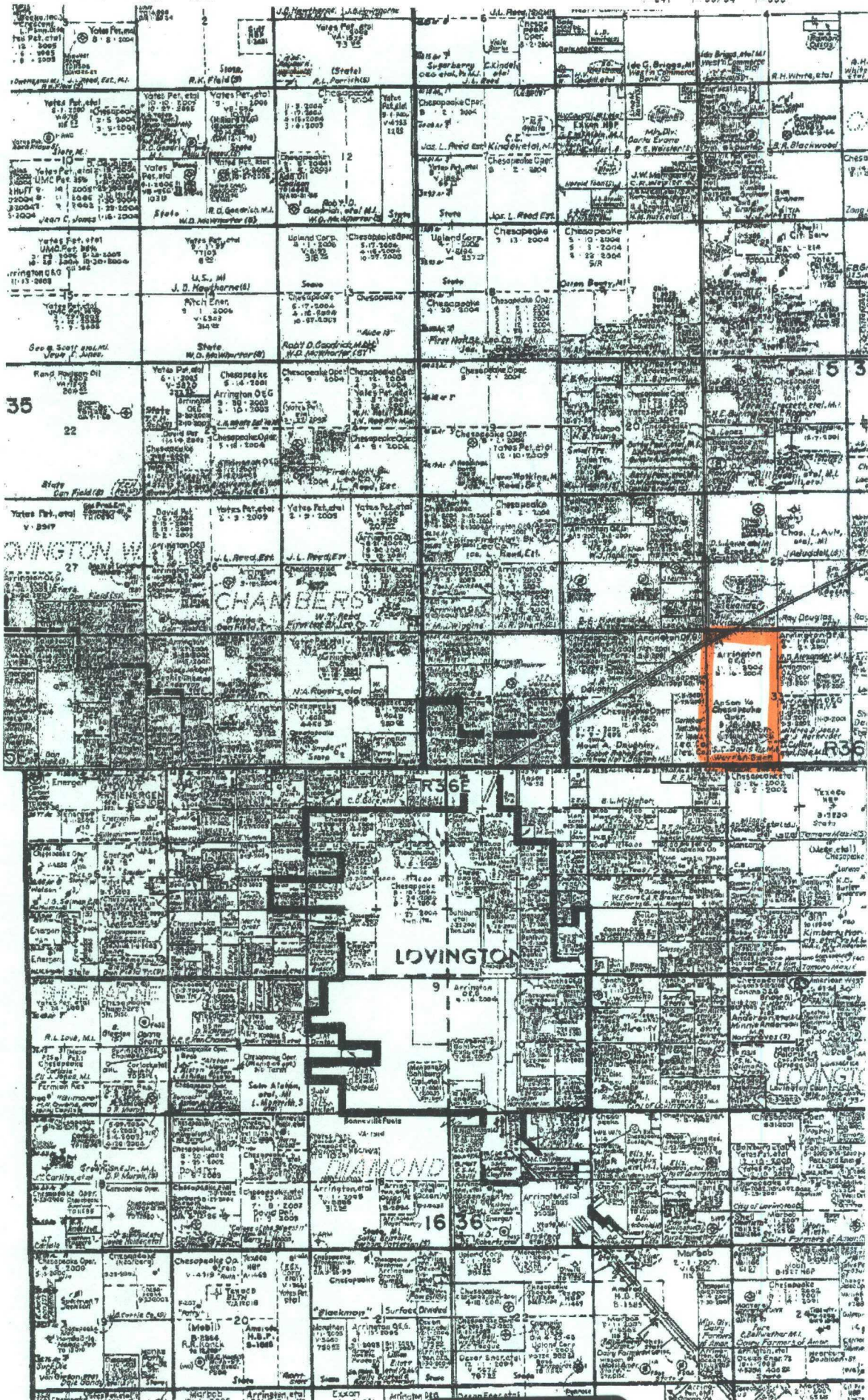

CMD : 12/13/02 10:55:07
 OG5SECT OGOMES -TPEB
 PAGE NO: 1

ONGARD
 INQUIRE LAND BY SECTION

Sec : 33 Twp : 15S Rng : 36E Section Type : NORMAL

D	C	B	A
40.00	40.00	40.00	40.00
Fee owned	Fee owned	Fee owned	Fee owned
E	F	G	H
40.00	40.00	40.00	40.00
Fee owned	Fee owned	Fee owned	Fee owned

PF01 HELP PF02 PF03 EXIT PF04 GoTo PF05 PF06
 PF07 BKWD PF08 FWD PF09 PRINT PF10 SDIV PF11 PF12

CMD : 12/13/02 10:55:11
OG5SECT OGOMES -TPEB
PAGE NO: 2

ONGARD
INQUIRE LAND BY SECTION
Sec : 33 Twp : 15S Rng : 36E Section Type : NORMAL

L 40.00 Fee owned	K 40.00 Fee owned	J 40.00 Fee owned	I 40.00 Fee owned
M 40.00 Fee owned	N 40.00 Fee owned	O 40.00 Fee owned	P 40.00 Fee owned
PF01 HELP PF02 PF07 BKWD PF08 FWD	PF03 EXIT PF09 PRINT	PF04 GoTo PF10 SDIV	PF05 PF11 PF06 PF12