

make file

NSP 400

cc H&W + OCC  
Eng Comm  
10-11

El Paso Natural Gas Company

due 11-10-57

El Paso, Texas 1957 OCT 11 PM 1:05

September 30, 1957

New Mexico Oil Conservation Commission  
Post Office Box 871  
Santa Fe, New Mexico

Attention: Mr. A. L. Porter, Jr.

Re: Application of El Paso Natural Gas Company for  
Administrative Approval of a 200 acre Non-Standard  
Gas Proration Unit in the Jalmat Gas Pool for its  
Wells Federal #1 Well which is located in the  
NE/4 SE/4 of Section 5, T-25-S, R-37-E, N.M.P.M.,  
Lea County, New Mexico

Gentlemen:

cancel NSP 266

El Paso Natural Gas Company respectfully requests Administrative Approval under the provisions of Rule 5(b) of Order R-520 for a Non-Standard Gas Proration Unit of 200 acres, more or less, consisting of the SE/4 and SE/4 SW/4 of Section 5, Township 25 South, Range 37 East, N.M.P.M., Lea County, New Mexico, and in support thereof states the following facts:

1. That R. Olsen completed the Wells Federal #1 Well on December 15, 1955. This well was drilled to a total depth of 3575 feet but was plugged back to 3295 feet and is now a well producing from the Jalmat Gas Pool with an initial potential of 21,000 MCF absolute open flow. This well is located 660 feet from the East line, and 1980 feet from the South line of said Section 5.
2. That by Bill of Sale dated May 25, 1956, R. Olsen sold this well to El Paso Natural Gas Company.
3. That for gas allocation purposes, this well is currently assigned a 160 acre gas proration unit by New Mexico Oil Conservation Commission Administrative Order NSP-266 dated May 17, 1956, consisting of the SE/4 of Section 5, Township 25 South, Range 37 East, N.M.P.M., Lea County, New Mexico.
4. That El Paso Natural Gas Company holds the gas operating rights under the entire 200 acre unit being the SE/4 and SE/4 SW/4 of Section 5, Township 25 South, Range 37 East, N.M.P.M., Lea County, New Mexico.
5. That the proposed Non-Standard Gas Proration Unit will meet the requirements of Rule 5(b) of Order R-520 in that the proposed unit consists of contiguous quarter-quarter sections within a single governmental section, that the proposed unit lies within the horizontal limits of the Jalmat Gas Pool and may reasonably be presumed to be productive of gas. The length and width of the proposed Non-Standard Gas Proration Unit does not exceed 5280 feet.
6. That by a copy of this Letter of Application, all of the other operators owning an interest in the section in which the proposed Non-Standard Gas Proration Unit is situated and all operators owning an interest within 1500 feet of the well have by registered mail been notified.

New Mexico Oil Conservation Commission

September 27, 1957

7. That a plat showing the acreage to be dedicated to the proposed Non-Standard Gas Proration Unit, the location of the said well, and the offset ownership is attached hereto.

8. El Paso Natural Gas Company wishes to advise the Commission that it is its intention to use this well as the unit well.

In view of the existence of the facts herein stated and in compliance with the provisions of Rule 5(b) of Order No. R-520, El Paso Natural Gas Company requests Administrative Approval of said proposed 200 acre Non-Standard Gas Proration Unit.

Respectfully submitted,

EL PASO NATURAL GAS COMPANY

By *Sam Smith*  
Sam Smith, Manager  
Land Department

THE STATE OF TEXAS

§

§ SS:

§

COUNTY OF EL PASO

§

On this 8th day of October, 1957, before me personally appeared SAM SMITH, to me known to be the person who executed the foregoing letter and states that the foregoing statements are true to the best of his knowledge and belief.

IN WITNESS WHEREOF, I have hereunto set my hand and seal on this day and year first above written.

My commission expires:  
June 1, 1959

*Helen Adams*  
Notary Public in and for El Paso County,  
State of Texas

HELEN ADAMS  
Notary Public in and for El Paso County, Texas  
My Commission Expires June 1, 1959

The First Chicago Corporation  
First National Bank Building  
Chicago 90, Illinois

Westates Petroleum Corporation  
391 Sutter Street  
San Francisco 8, California

Anderson-Prichard Oil Corporation  
Liberty Bank Building  
Oklahoma City, Oklahoma

Cooperative Refinery Association  
P. O. Box 2359  
Kansas City, Missouri

Leonard Oil Company  
Box 708  
Roswell, New Mexico

Indian Petroleum Company  
391 Sutter Street  
San Francisco 8, California

R. Olsen Oil Company  
Liberty Bank Building  
Oklahoma City, Oklahoma

Western Natural Gas Company  
1006 Main Street  
Houston, Texas

Pan American Petroleum Corporation  
P. O. Box 591  
Tulsa, Oklahoma

Langlie Unit Planning Committee  
c/o Anderson-Prichard Oil Corporation  
Liberty Bank Building  
Oklahoma City, Oklahoma  
Attention: Mr. C. T. McClure

R 37 E

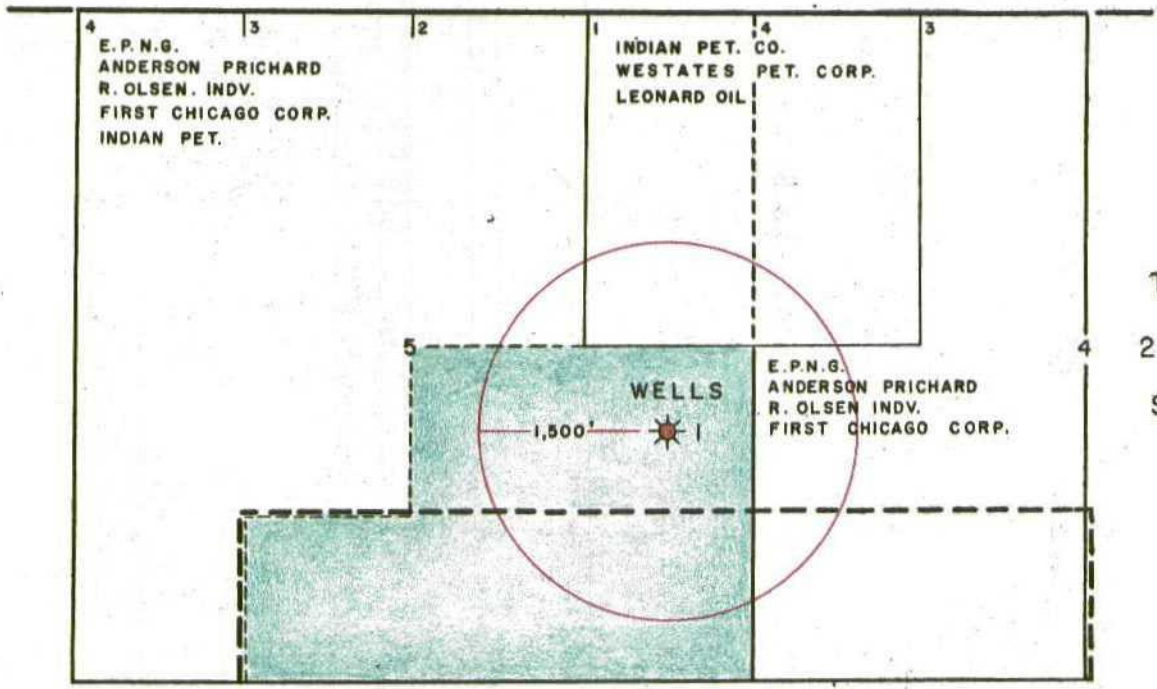

LANGLIE UNIT

MAIN OFFICE OCC  
1957 OCT 25 AM 8:22

OIL CONSERVATION COMMISSION

BOX 2045

HOBBS, NEW MEXICO

DATE Oct. 23, 1957

OIL CONSERVATION COMMISSION  
BOX 871  
SANTA FE, NEW MEXICO

Re: Proposed NSP 400

Proposed NSL \_\_\_\_\_

Proposed NFC \_\_\_\_\_

Proposed DC \_\_\_\_\_

Gentlemen:

I have examined the application dated 9/30/57  
for the El Paso Natural Gas Co. Wells Fed. #1 5-25-37  
Operator Lease and Well No. S-T-R

and my recommendations are as follows:

O.K.---E.J.F.

O.K.---J.W.R.

Yours very truly,

OIL CONSERVATION COMMISSION

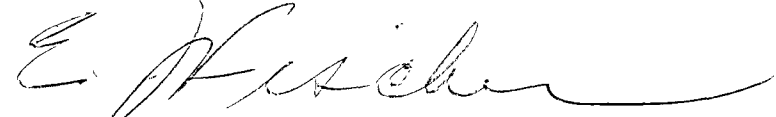
  
Engineer

DOYLE HARTMAN

Oil Operator

500 N. MAIN

P.O. BOX 10428

MIDLAND, TEXAS 79702

(915) 684-4011

July 26, 1984

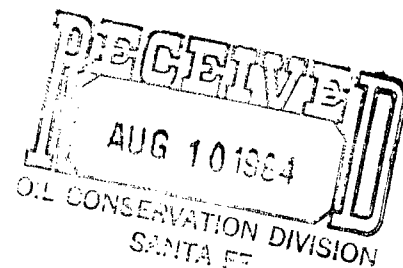

JUL 30 1984

JUL 30 1984

Offsetting Jalmat Gas Operators  
Wells Federal Lease  
SE/4 & SE/4 SW/4 Section 5  
T-25-S, R-37-E  
Lea County, New Mexico

We respectfully request your approval of our administrative request before the New Mexico Oil Conservation Division to simultaneously dedicate the existing 200-acre non-standard Jalmat (Gas) proration unit consisting of the SE/4 & SE/4 SW/4 Section 5, T-25-S, R-37-E, Lea County, New Mexico to the currently producing Wells Federal No. 1 well and the newly proposed Wells Federal No. 17 well to be drilled at a non-standard Jalmat (Gas) location consisting of 1980' FSL and 1450' FEL of Section 5.

This letter is also your notice of our intention to ultimately qualify the Wells Federal No. 17 as a Section 103 Jalmat (Gas) well.

Please indicate your approval of the above applications by signing one (1) copy of this request and returning it in the enclosed stamped, self-addressed envelope at your earliest convenience. The other enclosed copy may be retained for your inter-office use.

Thank you for your cooperation in this matter.

Very truly yours,

DOYLE HARTMAN

*Michelle Hembree*

Michelle Hembree  
Administrative Assistant

MH/dm

Enclosure

Approved this 27 day of July, 1984.

El Paso Natural Gas Company

By: *R. J. Janson*

Title: *Regional Land Manager*

Offsetting Jalmat Gas Operators  
July 26, 1984  
Page 2

ARCo Oil & Gas Company

By:

Craig L. Payton

Title:

AREA ENGINEER

AUG 2 1984

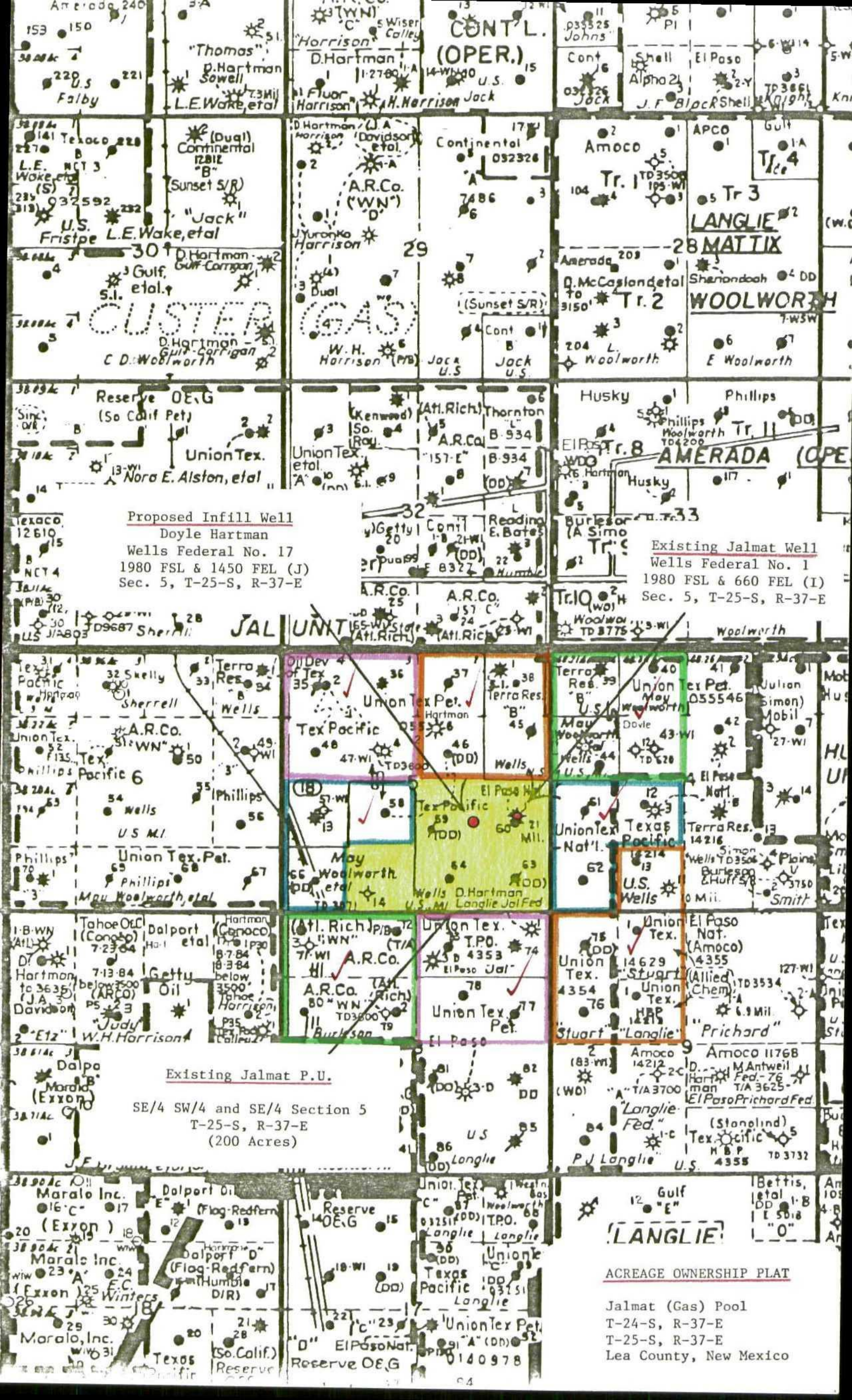

Proposed Infill Well  
 Doyle Hartman  
 Wells Federal No. 17  
 1980 FSL & 1450 FEL (J)  
 Sec. 5, T-25-S, R-37-E

Existing Jalmat Well  
 Wells Federal No. 1  
 1980 FSL & 660 FEL (I)  
 Sec. 5, T-25-S, R-37-E

Existing Jalmat P.U.  
 SE/4 SW/4 and SE/4 Section 5  
 T-25-S, R-37-E  
 (200 Acres)

ACREAGE OWNERSHIP PLAT

Jalmat (Gas) Pool  
 T-24-S, R-37-E  
 T-25-S, R-37-E  
 Lea County, New Mexico



DOYLE HARTMAN

Oil Operator

P. O. BOX 10426

MIDLAND, TEXAS 79702

# P 265 338 125 RECEIPT FOR CERTIFIED MAIL

NO INSURANCE COVERAGE PROVIDED—  
NOT FOR INTERNATIONAL MAIL  
(See Reverse)

|   |         |
|---|---------|
| SENT TO   |         |
| El Paso Natural Gas Co.   |         |
| STREET AND NO.  |         |
| 1800 Wilco Building   |         |
| P.O., STATE AND ZIP CODE  |         |
| Midland, TX 79701   |         |
| POSTAGE   | \$ 20   |
| CERTIFIED FEE   | 75 ¢    |
| SPECIAL DELIVERY  | ¢       |
| RESTRICTED DELIVERY   | ¢       |
| SHOW TO WHOM AND DATE DELIVERED                                     | 60 ¢    |
| SHOW TO WHOM, DATE AND ADDRESS OF DELIVERY                          | ¢       |
| SHOW TO WHOM AND DATE DELIVERED WITH RESTRICTED DELIVERY            | ¢       |
| SHOW TO WHOM, DATE AND ADDRESS OF DELIVERY WITH RESTRICTED DELIVERY | ¢       |
| TOTAL POSTAGE AND FEES  | \$ 1.55 |
| POSTMARK OR DATE  | 7/26/84 |

PS Form 3800, Apr. 1976

Offset Operator's - Wells Fed #17/16

## CERTIFIED

### P 265 338 125

## MAIL

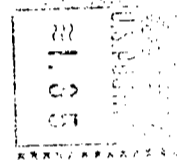
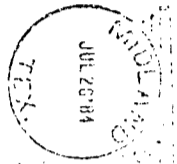

El Paso Natural Gas Company  
Mr. Don Janssen  
1800 Wilco Building  
Midland, Texas 79701

PS Form 3811, Jan. 1978

1. **SENDER:** Complete items 1, 2, and 3. Add your address in the "RETURN TO" space on reverse.

2. The following service is requested (check one):  
 Show to whom and date delivered.  
 Show to whom, date and address of delivery.  
 RESTRICTED DELIVERY  
 Show to whom and date delivered.  
 RESTRICTED DELIVERY.  
 Show to whom, date, and address of delivery. \$ \_\_\_\_\_

(CONSULT POSTMASTER FOR FEES)

3. **ARTICLE ADDRESSED TO:**  
El Paso Natural Gas Company  
1800 Wilco Building  
Midland, Texas 79701

4. **ARTICLE DESCRIPTION:**  
REGISTERED NO. P265338125 INSURED NO. \_\_\_\_\_  
(Always obtain signature of addressee or agent)

I have received the article described above.  
SIGNATURE  Addressee  Authorized agent

5. **DATE OF DELIVERY** \_\_\_\_\_ **POSTMARK** \_\_\_\_\_

6. **ADDRESS (Complete only if requested)** \_\_\_\_\_

7. **UNABLE TO DELIVER BECAUSE:** \_\_\_\_\_ **CLERK'S INITIALS** \_\_\_\_\_

Offset Operator's - Wells Fed #17/16  
7-26-84  
★GPO : 1978-288-948

DOYLE HARTMAN  
 Oil Operator  
 P. O. BOX 10426  
 MIDLAND, TEXAS 79702

P 265 338 126  
 RECEIPT FOR CERTIFIED MAIL

NO INSURANCE COVERAGE PROVIDED—  
 NOT FOR INTERNATIONAL MAIL  
 (See Reverse)

|   |                        |                        |
|---|------------------------|------------------------|
| SENT TO   |                        | ARCo Oil & Gas Company |
| STREET AND NO.  |                        | Post Office Box 1610   |
| P.O., STATE AND ZIP CODE  |                        | Midland, Texas 79702   |
| POSTAGE   |                        | \$ 20                  |
| CONSULT POSTMASTER FOR FEES   | CERTIFIED FEE          | 75 ¢                   |
|   | SPECIAL DELIVERY       | ¢                      |
|   | RESTRICTED DELIVERY    | ¢                      |
|   | OPTIONAL SERVICES      |                        |
|   | RETURN RECEIPT SERVICE | 60 ¢                   |
| SHOW TO WHOM AND DATE DELIVERED                                     |                        |                        |
| SHOW TO WHOM, DATE, AND ADDRESS OF DELIVERY                         |                        |                        |
| SHOW TO WHOM AND DATE DELIVERED WITH RESTRICTED DELIVERY            |                        |                        |
| SHOW TO WHOM, DATE AND ADDRESS OF DELIVERY WITH RESTRICTED DELIVERY |                        |                        |
| TOTAL POSTAGE AND FEES  |                        | \$ 1.55                |
| POSTMARK OR DATE  |                        |                        |
| 7/26/84   |                        |                        |

PS Form 3800, Apr. 1976

Offset Operators - Wells Fed #17/12  
 Addressee - Midland, Texas

**CERTIFIED**  
 P 265 338 126  
**MAIL**

ARCO Oil & Gas Company  
 Mr. Craig Payken  
 Post Office Box 1610  
 Midland, Texas 79702



PS Form 3811, Jan. 1979 RETURN RECEIPT, REGISTERED, INSURED AND CERTIFIED MAIL

|   |   |
|---|---|
| 1. The following service is requested (check one)<br><input checked="" type="checkbox"/> Show to whom and date delivered. <i>led</i><br><input type="checkbox"/> Show to whom, date and address of delivery. <i>led</i><br><input type="checkbox"/> RESTRICTED DELIVERY<br><input type="checkbox"/> RESTRICTED DELIVERY<br><input type="checkbox"/> RESTRICTED DELIVERY<br>Show to whom and date delivered.....<br><input type="checkbox"/> RESTRICTED DELIVERY.<br>Show to whom, date, and address of delivery. <i>led</i> |   |
| (CONSULT POSTMASTER FOR FEES)<br>2. ARTICLE ADDRESSED TO:<br>ARCO Oil & Gas Company<br>Post Office Box 1610<br>Midland, Texas 79702   |   |
| 3. ARTICLE DESCRIPTION:<br>REGISTERED NO. P265338126<br>CERTIFIED NO. INSURED NO.   | (Always obtain signature of addressee or agent)<br>I have received the article described above.<br>SIGNATURE <input type="checkbox"/> Addressee <input type="checkbox"/> Authorized agent |
| 4. DATE OF DELIVERY   | POSTMARK  |
| 5. ADDRESS (Completes only if requested)  | CLERK'S INITIALS  |
| 6. UNABLE TO DELIVER BECAUSE:   |   |

Offset Operators - Wells Fed #17/12  
 7-26-84  
 \*GPO: 1979-388 848

LIST OF OFFSET JALMAT GAS OPERATORS  
 DOYLE HARTMAN  
 WELLS FEDERAL NO. 17  
 SE/4 & SW/4  
 Section 5, T-25-S, R-37-E  
 LEA COUNTY, NEW MEXICO  
 (200 ACRES)

| <u>Tract</u> | <u>Operators</u>        | <u>Lease and Well Name (s)</u>              | <u>Gas Well Location (s)</u> | <u>Unit Description</u>                                 | <u>Number of Acres</u> |
|--------------|-------------------------|---|------------------------------|---|------------------------|
| 1            | Doyle Hartman           | El Paso-Wells Federal No. 1                 | E-4-25S-37E                  | NW/4 Section 4<br>T-25-S, R-37-E                        | 160                    |
| 2            | El Paso Natural Gas Co. | Wells Federal No. 3                         | K-4-25S-37E                  | N/2 SW/4 & SW/4 SW/4<br>Section 4, T-25-S, R-37-E       | 120                    |
| 3            | El Paso Natural Gas Co. | Wells Federal No. 11                        | N-4-25S-37E                  | SE/4 SW/4 Section 4<br>NW/4 Section 9<br>T-25-S, R-37-E | 200                    |
| 4            | Doyle Hartman           | Langlie Jal Federal No. 1                   | A-8-25S-37E                  | NE/4 Section 8<br>T-25-S, R-37-E                        | 160                    |
| 5            | ARCO Oil & Gas Co.      | F. M. Burleson WN No. 2                     | F-8-25S-37E                  | NW/4 Section 8<br>T-25-S, R-37-E                        | 160                    |
| 6            | Doyle Hartman           | E. J. Wells No. 13<br>E. J. Wells No. 16    | L-5-25S-37E<br>L-5-25S-37E   | N/2 SW/4 & SW/4 SW/4<br>Section 5, T-25-S, R-37-E       | 120                    |
| 7            | Doyle Hartman           | Wells Federal No. 4<br>Wells Federal No. 15 | F-5-25S-37E<br>D-5-25S-37E   | NW/4 Section 5<br>T-25-S, R-37-E                        | 160                    |