

file w NSP 680
App NSP 30 days
same way
after objection
June 4

TEXACO
INC.

PETROLEUM PRODUCTS



May 4, 1964

DRAWER 728

HOBBS, NEW MEXICO 88240

FILED OFFICE
1964 MAY 5 AM

New Mexico Oil Conservation Commission
P. O. Box 2088
Santa Fe, New Mexico 87501

Re: A. H. Blinebry (NCT-1) Well No. 8,
Unit E, Section 33, Township 22
South, Range 38 East, Lea County,
New Mexico

ATTENTION: Mr. A. L. Porter, Jr.

Gentlemen:

This is to advise that TEXACO Inc., by registered mail on this date, notified each of the below listed parties of TEXACO's application for additional acreage dedication to the subject well in the Tubb Gas Pool, Lea County, New Mexico.

Offset Operators and Federal Land Agent

Gulf Oil Corporation, P. O. Box 1938, Roswell, New Mexico
Union Texas Petroleum Company, P. O. Box 2120, Houston, Texas
E. B. Todhunter, Box 852, Roswell, New Mexico
United States Geological Survey, Box 1838, Hobbs, New Mexico

Yours very truly,

J. G. Blevins, Jr.
Assistant District Superintendent

WPY/om

cc: NMOCC, Hobbs

Attachments

TEXACO
INC.

PETROLEUM PRODUCTS



DOMESTIC PRODUCING DEPARTMENT
MIDLAND DIVISION

MAIN OFFICE OCC

1964 APR 17 PM 1 25

P. O. BOX 8109

MIDLAND, TEXAS

April 16, 1964

REQUEST FOR DEDICATION OF ADDITIONAL
ACREAGE

A. H. BLINEBRY NCT-1 WELL NO. 8
TUBB GAS POOL
LEA COUNTY, NEW MEXICO

New Mexico Oil Conservation Commission
P. O. Box 2088
Santa Fe, New Mexico 87501

Attn: Mr. A. L. Porter, Jr.
Secretary-Director

Gentlemen:

Texaco Inc. respectfully requests the dedication of additional acreage to the above subject well which is located in Unit G, Section 33, T-22-S, R-38-E. At the present time the gas proration unit includes 160 acres. The section in which this well is located lies alongside the New Mexico-Texas state boundary line. However, the east-west dimension of Section 33 is slightly greater than one mile in order to terminate at the state boundary line. The quarter section involved, therefore, includes an additional 12.34 acres. It is requested that this additional acreage be added to the present 160-acre proration unit and that the allowable for this well be increased accordingly. Attached hereto are revised Form C-128, well location and acreage dedication plats.

Yours very truly,

C. L. Whigham
Division Proration Engineer

CLW-MM
Attach.

NEW MEXICO OIL CONSERVATION COMMISSION
WELL LOCATION AND ACREAGE DEDICATION PLAT

FORM C-128
 Revised 3/1/57

SEE INSTRUCTIONS FOR COMPLETING THIS FORM ON THE REVERSE SIDE

SECTION A

Operator TEXACO Inc.		Lease A. H. Blinbry NCT-1		Well No. 8
Unit Letter G	Section 33	Township 22 South	Range 38 East	County Lea
Actual Footage Location of Well: 1980 feet from the North line and 330 feet from the West line Sec. 33				
Ground Level Elev. 3380	Producing Formation Tubb	Pool Tubb (gas)	Dedicated Acreage: 172.34 Acres	

1. Is the Operator the only owner in the dedicated acreage outlined on the plat below? YES ☒ NO _____. ("Owner" means the person who has the right to drill into and to produce from any pool and to appropriate the production either for himself or for himself and another. (63-3-29 (e) NMSA 1935 Comp.)
2. If the answer to question one is "no," have the interests of all the owners been consolidated by communitization agreement or otherwise? YES _____. If answer is "yes," Type of Consolidation _____
3. If the answer to question two is "no," list all the owners and their respective interests below:

Owner	Land Description

SECTION B

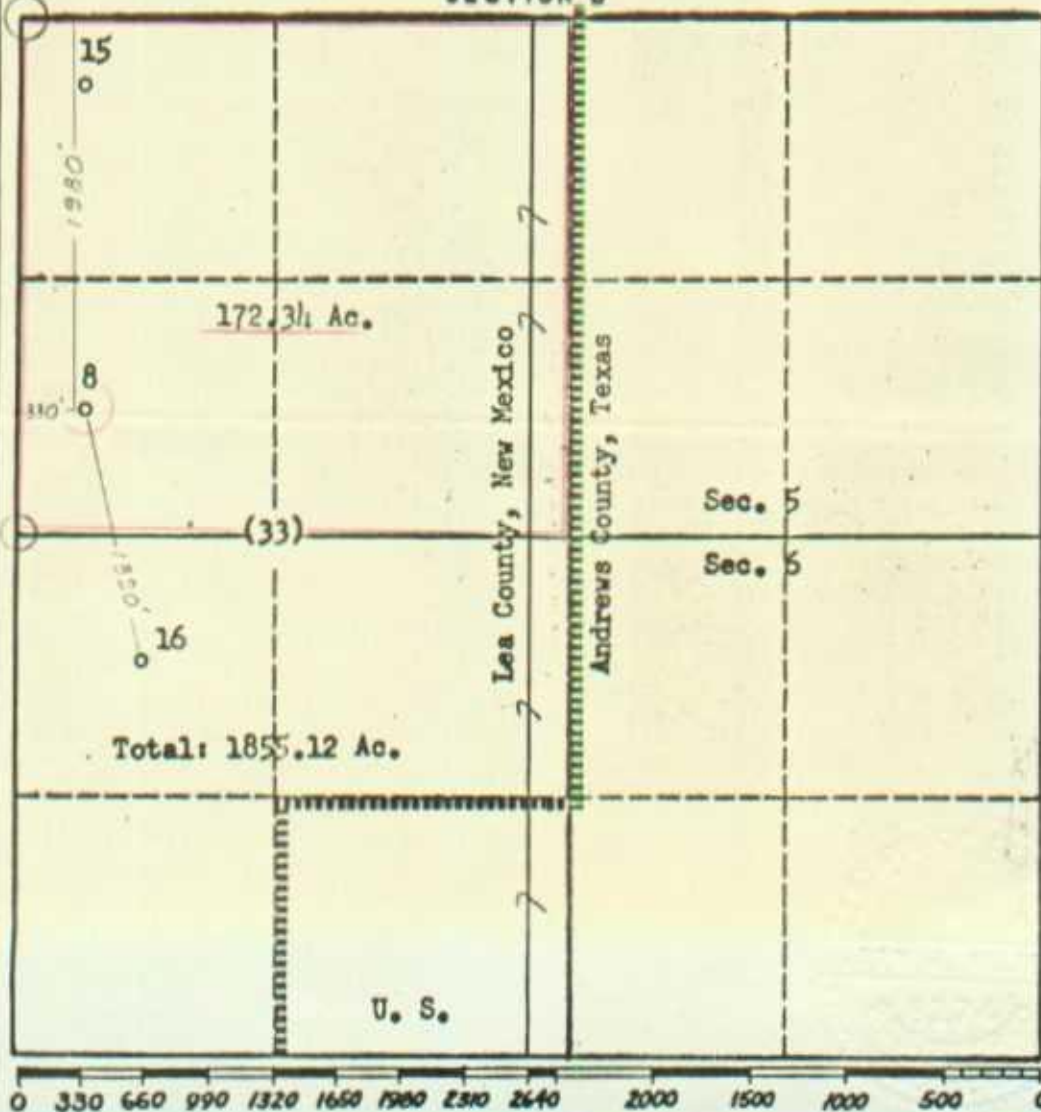

CERTIFICATION

I hereby certify that the information in SECTION A above is true and complete to the best of my knowledge and belief.

Name **J. J. Velten**
 Position **Division Civil Engineer**
 Company **TEXACO Inc.**
 Date **4/15/64**

I hereby certify that the well location shown on the plat in SECTION B was plotted from field notes of actual surveys made by me or under my supervision, and that the same is true and correct to the best of my knowledge and belief.

Date Surveyed **11/15/58**
 Registered Professional Engineer and/or Land Surveyor **J. J. Velten**
 Certificate No. **8174**