



STATE OF NEW MEXICO
ENERGY AND MINERALS DEPARTMENT
OIL CONSERVATION DIVISION

August 2, 1979

BRUCE KING
GOVERNOR

LARRY KEHOE
SECRETARY

POST OFFICE BOX 2088
STATE LAND OFFICE BUILDING
SANTA FE, NEW MEXICO 87501
(505) 827-2434

Southland Royalty Company
P. O. Drawer 570
Farmington, New Mexico 87401

Re: Application for Non-Standard
Proration Unit: Jicarilla 449
No. 2, NE/4 of Sec. 31, T-28-N,
R-3-W, Rio Arriba County, N.M.

Gentlemen:

We may not process the subject application for a non-standard proration unit until the required information or plats checked below (is)(are) submitted.

- ☒ A plat must be submitted clearly showing the ownership of the offsetting leases.
- ☐ A statement must be submitted that offset owners have been notified of the application by certified mail.
- ☐ A plat must be submitted identifying the requested non-standard proration unit and offsetting acreage.
- ☐ The pool(s) or formation(s) for which the non-standard proration unit is requested must be identified.
- ☐ Other:

Very truly yours,

R. L. STAMETS
Technical Support Chief

RLS/dr



Southland Royalty Company

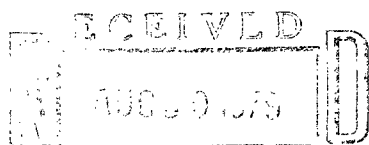

OIL CONSERVATION DIVISION
SANTA FE

August 28, 1979

Mr. R. L. Stamets
New Mexico Department of Energy & Minerals
Oil and Gas Division
P. O. Box 2088
Santa Fe, NM 87501

Dear Sir:

The enclosed plat is submitted as an addition to Southland Royalty Company's application for approval of a non-standard proration unit for the Jicarilla 449 #2 well to be located in the NE/4 of Section 31, T28N, R3W, Rio Arriba County, New Mexico

If more information is needed, please advise.

Respectfully,

Curtis C. Parsons
District Engineer

CCP/ke

Attachment

NEW MEXICO OIL CONSERVATION COMMISSION
WELL LOCATION AND ACREAGE DEDICATION PLAT

Form O-100
Supersedes C-128
Effective 1-4-63

All distances must be from the outer boundaries of the Section.

Operator SOUTHLAND ROYALTY COMPANY			Lease JICARILLA W19		
Unit Letter 0	Section 31	Township 28N	Range 3W	County RIO ARriba	
Actual Footage Location of Well: 1160 feet from the South line and 1830 feet from the East line					
Ground Level Elev: 6863	Producing Formation Mesaverde/Pictured Cliffs		Pool Blanco/Choza Mesa	Dedicated Acreage: 306.18/204.06 Acres	

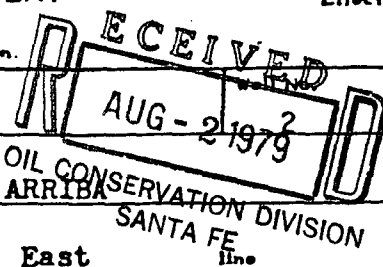

1. Outline the acreage dedicated to the subject well by colored pencil or hachure marks on the plat below.
2. If more than one lease is dedicated to the well, outline each and identify the ownership thereof (both as to working interest and royalty).
3. If more than one lease of different ownership is dedicated to the well, have the interests of all owners been consolidated by communitization, unitization, force-pooling, etc?

☐ Yes ☐ No If answer is "yes," type of consolidation _____

If answer is "no," list the owners and tract descriptions which have actually been consolidated. (Use reverse side of this form if necessary.) _____

No allowable will be assigned to the well until all interests have been consolidated (by communitization, unitization, forced-pooling, or otherwise) or until a non-standard unit, eliminating such interests, has been approved by the Commission.

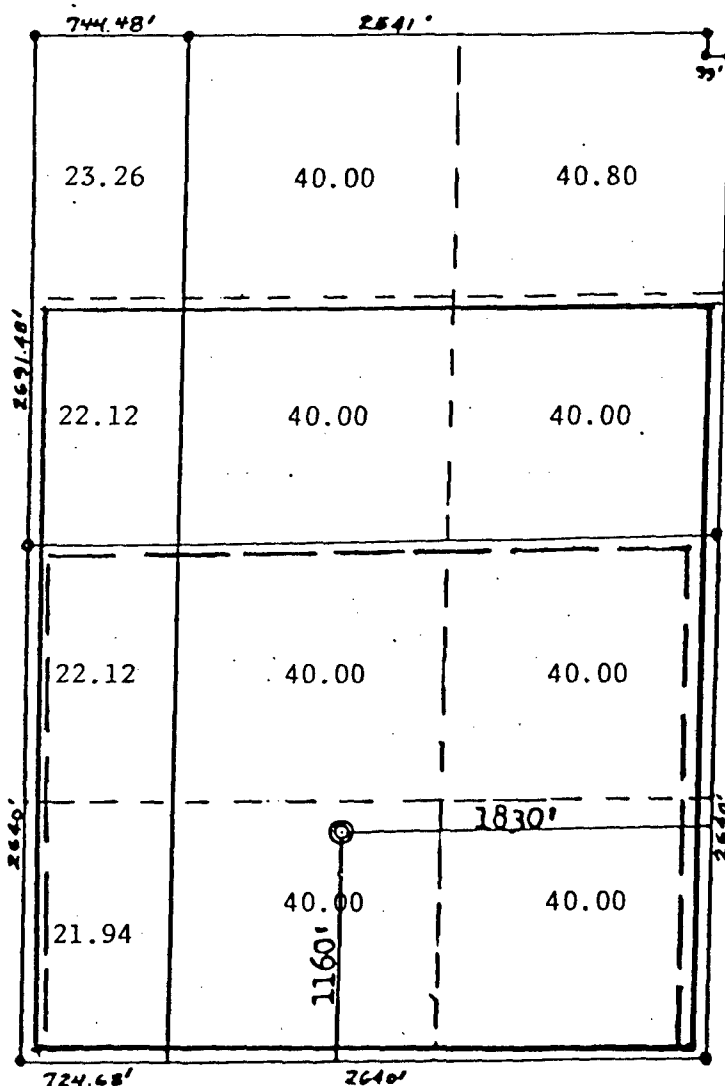

CERTIFICATION

I hereby certify that the information contained herein is true and complete to the best of my knowledge and belief.

Name _____
Position
District Production Manager
Company
Southland Royalty Company
Date
May 10, 1979

I hereby certify that the well location shown on this plat was plotted from field notes of actual surveys made by me or under my supervision, and that the same is true and correct to the best of my knowledge and belief.

Date Surveyed
April 19, 1979
Registered Professional Engineer and Land Surveyor
Fred B. Kerr, Jr.
Certification No. 3950

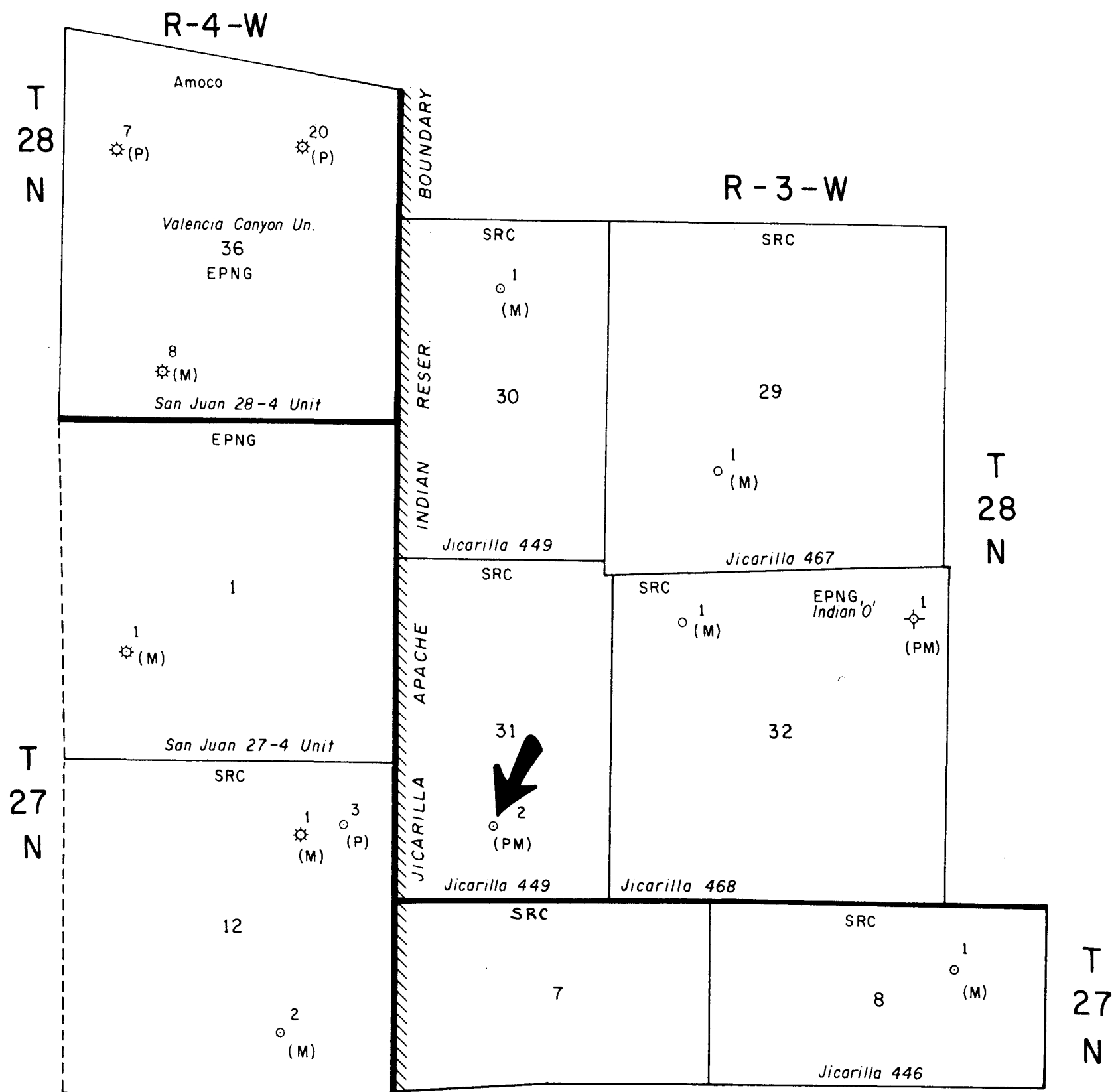

Southland Royalty Company

P.O. Drawer 570
Farmington, New Mexico 87401

8-15-1979
DATE
C. Parsons
PREPARED BY
San Juan Basin
PROJECT AREA
C.I. HORIZON
1" = 2000'
SCALE
REVISED DATE
FILE NUMBER

RIO ARRIBA CO., NEW MEXICO

NON STANDARD PRORATION UNIT

PICTURED CLIFFS & MESAVERDE FORMATION

SRC
Jicarilla 449 #2
1160' FSL - 1830' FEL
Sec. 31-28 N - 3 W