



**Southland Royalty Company**



July 26, 1979

**NORTHWEST PIPELINE CORPORATION**

**JUL 27 1979**

**PRODUCTION AND DRILLING**

Northwest Pipeline Corporation  
P. O. Box 90  
Farmington, New Mexico.

Attention: Mr. Forrest Wood

Subject: Non-standard Acreage Dedication  
Section 31, T28N, R3W  
Rio Arriba, County, New Mexico

Dear Sir:

Southland Royalty Company has made application for non-standard acreage dedication for the Jicarilla 449 #2 well as shown on the attached plat.

If you have no objection to this location, please so indicate by signing the bottom of this letter and forwarding one copy to the Oil Conservation Division in Santa Fe and returning one copy to us. Self-addressed, post-paid envelopes are enclosed.

Thank you for your cooperation.

**NORTHWEST PIPELINE CORPORATION**

APPROVED:

COMPANY

DATE

*Forrest Wood*  
7-27-79

Yours truly,

*Curtis C. Parsons*  
Curtis C. Parsons  
District Engineer

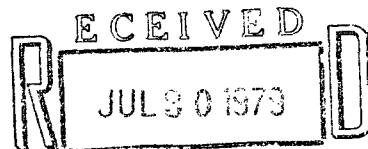

OIL CONSERVATION DIVISION

Southland Royalty Company



July 26, 1979

Mesa Verde  
SE/4, S/2 NE/4 & lots 4, 5, & 6  
Pictured cliffs  
SE/4 & lots 5 & 6

Oil Conservation Division  
P. O. Box 2088  
Santa Fe, New Mexico

Attention: Mr. Joe Ramey

Subject: Jicarilla 449 #2  
~~NE 1/4~~ Section 31, T28N, R3W  
Rio Arriba County, New Mexico

Two NSPS  
Blanco Mesa - 306 acres  
Chozas Mesa - 204 acres  
Pictured Cliffs II  
Rule 104  
Rule 5 B 3  
NSP-1152  
NSP-1153  
R-1620

Dear Sir:

Southland Royalty Company hereby requests administrative approval of a non-standard acreage dedication for the subject well.

The non-standard acreage dedication is due to irregularity of section 31 as surveyed by the U.S.G.S.

An acreage dedication plat is attached for your reference. All offset operators have been notified of this application by certified mail.

Yours truly,

Curtis C. Parsons  
District Engineer

NE. MEXICO OIL CONSERVATION COMMISSION  
WELL LOCATION AND ACREAGE DEDICATION PLAT

JUL 30 1979

Form 24-11  
Supersedes C-128  
Effective 1-4-83

All distances must be from the outer boundaries of the Section.

Operator <b>SOUTHLAND ROYALTY COMPANY</b>			Lease <b>JICARILLA 119</b>		
Unit Letter <b>0</b>	Section <b>31</b>	Township <b>28N</b>	Range <b>3W</b>	County <b>RIO ARriba</b>	

Actual Footage Location of Well:

**1160** feet from the **South** line and **1830** feet from the **East** line

Ground Level Elev: <b>6863</b>	Producing Formation <b>Mesaverde/Pictured Cliffs</b>	Pool <b>Blanco/Choza Mesa</b>	Dedicated Acreage: <b>306.18/204.06</b> Acres
-----------------------------------	---	----------------------------------	--

1. Outline the acreage dedicated to the subject well by colored pencil or hachure marks on the plat below.
2. If more than one lease is dedicated to the well, outline each and identify the ownership thereof (both as to working interest and royalty).
3. If more than one lease of different ownership is dedicated to the well, have the interests of all owners been consolidated by communitization, unitization, force-pooling, etc?

☐ Yes ☐ No If answer is "yes," type of consolidation \_\_\_\_\_

If answer is "no," list the owners and tract descriptions which have actually been consolidated. (Use reverse side of this form if necessary.) \_\_\_\_\_

No allowable will be assigned to the well until all interests have been consolidated (by communitization, unitization, forced-pooling, or otherwise) or until a non-standard unit, eliminating such interests, has been approved by the Commission.

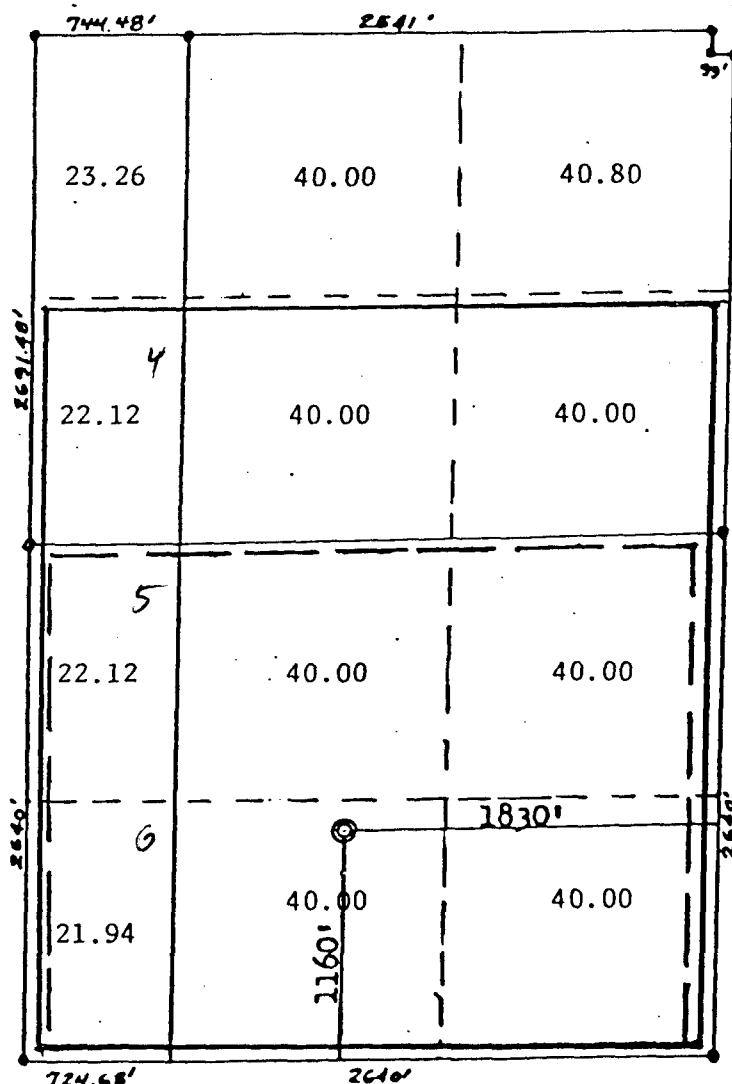

CERTIFICATION

I hereby certify that the information contained herein is true and complete to the best of my knowledge and belief.

Name \_\_\_\_\_

Position \_\_\_\_\_

District Production Manager

Company \_\_\_\_\_

Southland Royalty Company

Date \_\_\_\_\_

May 10, 1979

I hereby certify that the well location shown on this plat was plotted from field notes of actual surveys made by me or under my supervision, and that the same is true and correct to the best of my knowledge and belief.

Date Surveyed \_\_\_\_\_

April 19, 1979

Registered Professional Engineer and Land Surveyor

Fred B. Kerr, Jr.

Certification No. \_\_\_\_\_

3950