

Cotton Petroleum Corporation

A United Energy Resources, Inc. Company

717-17th Street Energy Center One—Suite 2200, Denver, Colorado 80202 (303) 893-2233



November 1, 1979

State of New Mexico
Energy & Minerals Dept.
Oil Conservation Division
P. O. Box 2088
Santa Fe, New Mexico 87501

ATTN: Mr. Joe A. Ramey

RE: Non-Standard Proration Unit
Cotton Petroleum Corporation
Apache #123
Lindrieth Gallup-Dakota West
Rio Arriba Co., New Mexico

Gentlemen:

Cotton Petroleum Corporation respectfully requests that a non-standard proration unit be approved for the Apache #123. The unorthodox size of this proration unit is due to a variation in the legal subdivision of the United States Public Land Surveys. The proposed unit contains 225.54 acres of land described as the NE $\frac{1}{4}$ of Section 4, T 24N, R 4W in Rio Arriba County, New Mexico. The proposed well is to be located 660' FEL and 560' FNL of Section 4.

It is requested that this non-standard unit be approved administratively under the provisions of Rule 3 of the West Lindrieth Gallup-Dakota Oil Pool Rules. If the commission determines that this matter cannot be disposed of administratively, please set it for hearing at the earliest possible date.

A copy of this letter is being sent by Certified Mail to the offset operator of the proposed non-standard proration unit as notice of this application and request for their waiver. The offset operator is:

Continental Oil Co.
555 17th Street
Denver, Colorado 80202

A copy of Form C-102 Well Location & Acreage Allocation Plat is enclosed.

Thank you,

D. E. Wood
Division Production Manager

GAG:sb

cc: Offset Operator
Energy & Minerals Dept., Dist. Office, Aztec, New Mexico
U.S.G.S., Durango, Colorado

RECEIVED
OCT 5 1979
OIL CONSERVATION DIVISION
SANTA FE, N.M.

NSP-1163
Rule 3 R4314
12-4-79

R-4314

OIL CONSERVATION DIVISION

STATE OF NEW MEXICO
ENERGY AND MINERALS DEPARTMENTP. O. BOX 2088
SANTA FE, NEW MEXICO 87501Form C-102
Revised 10-1-78

All distances must be from the outer boundaries of the Section.

Operator COTTON PETROLEUM CORPORATION			Lease APACHE		Well No. 123
Unit Letter A	Section 4	Township 24N	Range 4W	County Rio Arriba	
Actual Footage Location of Well: 560 feet from the North line and 660 feet from the East line					
Ground Level Elev. 6893	Producing Formation Gallup-Dakota		Pool Lindrith Gallup-Dakota West	Dedicated Acreage: 225 Acres	

1. Outline the acreage dedicated to the subject well by colored pencil or hatchure marks on the plat below.
2. If more than one lease is dedicated to the well, outline each and identify the ownership thereof (both as to working interest and royalty).
3. If more than one lease of different ownership is dedicated to the well, have the interests of all owners been consolidated by communitization, unitization, force-pooling, etc?

☐ Yes ☐ No If answer is "yes," type of consolidation _____

If answer is "no," list the owners and tract descriptions which have actually been consolidated. (Use reverse side of this form if necessary.) _____

No allowable will be assigned to the well until all interests have been consolidated (by communitization, unitization, forced-pooling, or otherwise) or until a non-standard unit, eliminating such interests, has been approved by the Commission.

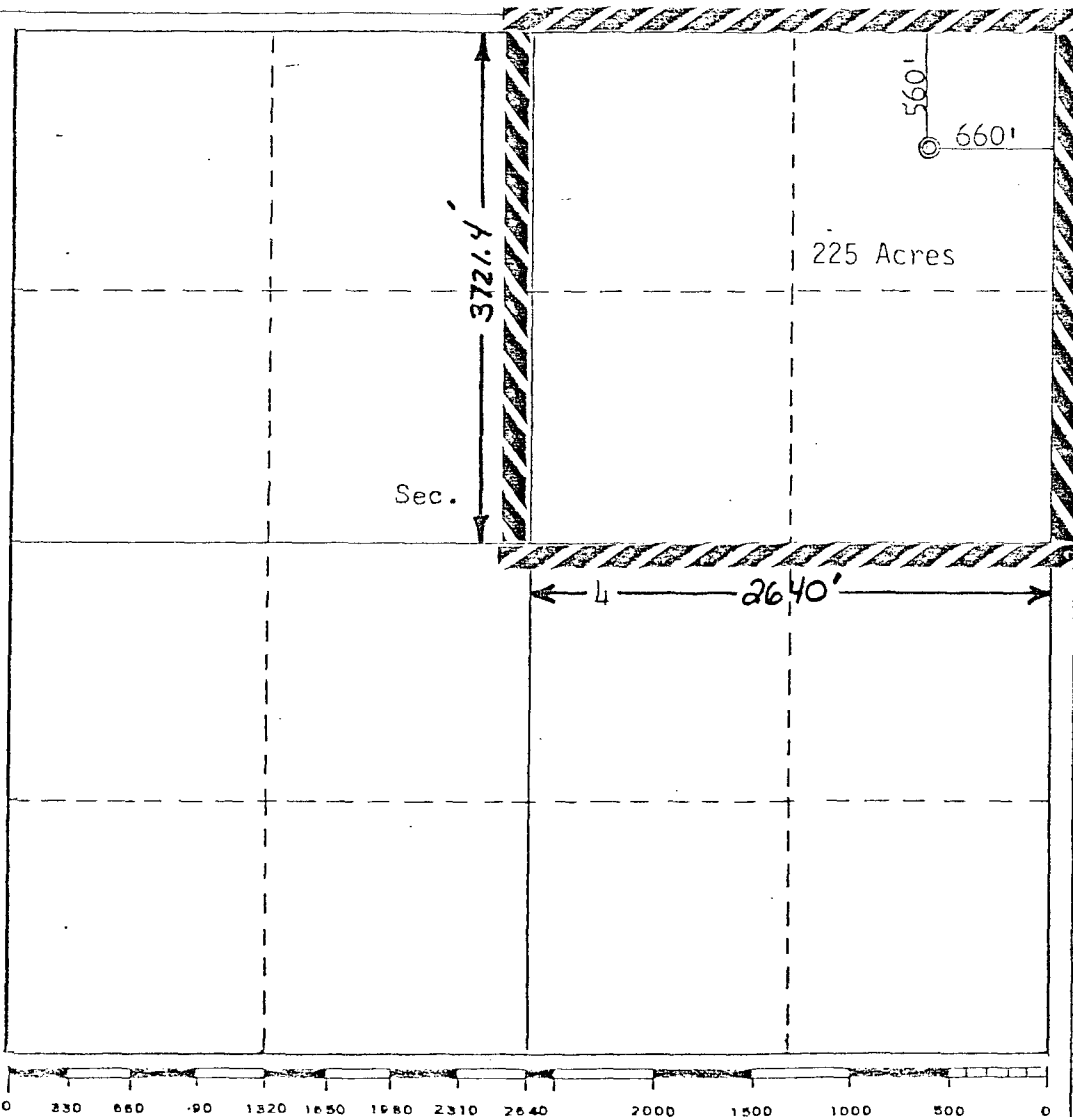

CERTIFICATION

I hereby certify that the information contained herein is true and complete to the best of my knowledge and belief.

D. E. Wood

Name

Division Production Mar.

Position

Cotton Petroleum Corporation

Company

October 22, 1979

Date

I hereby certify that the well location shown on this plat was plotted from field notes of actual surveys made by me or under my supervision, and that the same is true and correct to the best of my knowledge and belief.

Date Surveyed

September 30, 1979

Registered Professional Engineer
and/or Land Surveyor

Certificate No.

3950

Continental Oil Co.

Continental Oil Co.

3-28 13-B 1-125 3-L

101
1-H
Arco

131
57-4
Cotton Petroleum

123
20
Cotton Petroleum

Cotton Petroleum
103 14

100
1

55-2 102

3-H
Arco

15
Cotton Petroleum

21
Cotton Petroleum
19
115

104

18
16-2 S

104-J
8-H

16
24

3-9

510-11

16-H

22

50-10

109
23

127

1-D

16

15

14

14

1 1

4

2

21

22

23

2

1-363

3

5

6

1

28

27

26

OIL CONSERVATION COMMISSION
Albuquerque DISTRICT

OIL CONSERVATION COMMISSION
BOX 2088
SANTA FE, NEW MEXICO

DATE 11-5-79

RE: Proposed MC _____
Proposed DHC _____
Proposed NSL _____
Proposed SWD _____
Proposed WFX _____
Proposed PMX _____

NSP X

Gentlemen:

I have examined the application dated 11-1-79
for the Cotton Petroleum Corp., Apache #123 A-4-24N-4W
Operator Lease and Well No. Unit, S-T-R

and my recommendations are as follows:

Approve

Yours very truly,

AR. Tenside

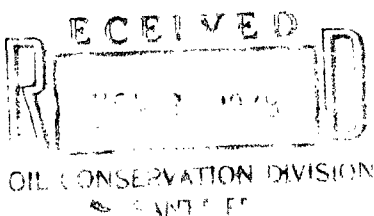

OIL CONSERVATION COMMISSION
Apache DISTRICT

OIL CONSERVATION COMMISSION
BOX 2088
SANTA FE, NEW MEXICO

DATE 11-27-79

RE: Proposed MC _____
Proposed DHC _____
Proposed NSL _____
Proposed SWD _____
Proposed WFX _____
Proposed PMX _____

N&P X

Gentlemen:

I have examined the application dated 11-8-79
for the Cotton Petroleum Corp. Apache #123 A-4-24N-4W
Operator Lease and Well No. Unit, S-T-R

and my recommendations are as follows:

Approve

Yours very truly,

AK Kendrick

Cotton Petroleum Corporation

A United Energy Resources Inc. Company

717-17th Street Energy Center One - Suite 2200, Denver, Colorado 80202 (303) 893-2233



November 8, 1979

State of New Mexico
Energy & Minerals Department
P. O. Box 2088
Santa Fe, New Mexico 87501

RE: Application for Non-Standard
Proration Unit
Apache #123 & ~~Apache #131~~
Section 4, T 24-N, R 4-W
Rio Arriba, New Mexico

Dear Sir:

Please find attached the ownership plats for the above mentioned wells.

Sincerely,

D. E. Wood
Division Production Manager

GAG:sb

cc: Aztec, New Mexico ✓
U.S.G.S., Durango, Colorado

