

*Pl to call
containing
6*

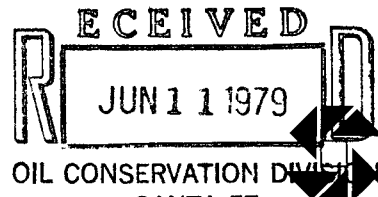

Southland Royalty Company

June 8, 1979

*NSP-1166
Rule 104 D II
Pictured Cliffs formation
lots 5-6-11-12-13-14
immediate*

Mr. Joe D. Ramey
New Mexico Department of Energy and Minerals
Oil and Gas Division
P. O. Box 2088
Santa Fe, New Mexico 87501

Dear Sir:

Southland Royalty Company hereby requests a non-standard proration
unit for the Pictured Cliffs portion of the Reese Mesa #2A. The proposed
dedication is the ^{E/2} W/2 of Section 11, T32N, R8W, San Juan County, New Mexico
containing 200.91 acres. As can be seen from the attached plat and acreage
map, this non-standard unit is caused by corrections in the U.S.G.S. survey.

All offset operators have been provided with a copy of this application.

Yours truly,

Curtis C. Parsons
District Engineer

CCP/kde

cc: Al Kendrick
Forrest Wood - NWP

OIL CONSERVATION COMMISSION
AZTEC _____ DISTRICT

OIL CONSERVATION COMMISSION
BOX 2088
SANTA FE, NEW MEXICO

DATE 6/14/79

RE: Proposed MC _____
Proposed DHC _____
Proposed NSL _____
Proposed SWD _____
Proposed WFX _____
Proposed PMX _____
Proposed NWU XXXX

Dick Stantle

Gentlemen:

I have examined the application dated 6/8/79
for the Southland Royalty Co. Reese Mesa #2 A, J-11-32N-8W
Operator Lease and Well No. Unit, S-T-R

and my recommendations are as follows:

Approve

Yours very truly,

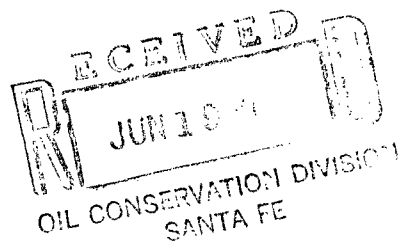

AK Kendrick

NEW MEXICO OIL CONSERVATION COMMISSION
WELL LOCATION AND ASSIGNMENT

All distances must be from the corner bearing the name of the well.

RECEIVED
JUN 11 1979

OIL CONSERVATION DIVISION
SANTA FE

200.91

Operator Southland Royalty Company		Lease Reese Mesa	
Unit 11	Section 32N	Range 8W	
Actual Distance from Corners of Well:			
2700	feet from the South	1770	
Ground Level 7250'		Producing Formation Pictured Cliffs	
		Pool Undersign	

1. Outline the acreage dedicated to the subject well by colored pencil or ink.
2. If more than one lease is dedicated to the well, outline each and identify the owner (interest and royalty).
3. If more than one lease of different ownership is dedicated to the well, how are interests consolidated by communitization, unitization, force-pooling, etc?

☐ Yes ☐ No If answer is "yes" type of consolidation _____

If answer is "no," list the owners and tract descriptions which have been consolidated (if any) (if necessary.) _____

No acreage will be assigned to the well until all interests have been consolidated (by force-pooling, or otherwise) or until a non-standard unit, eliminating such interests, is assigned.

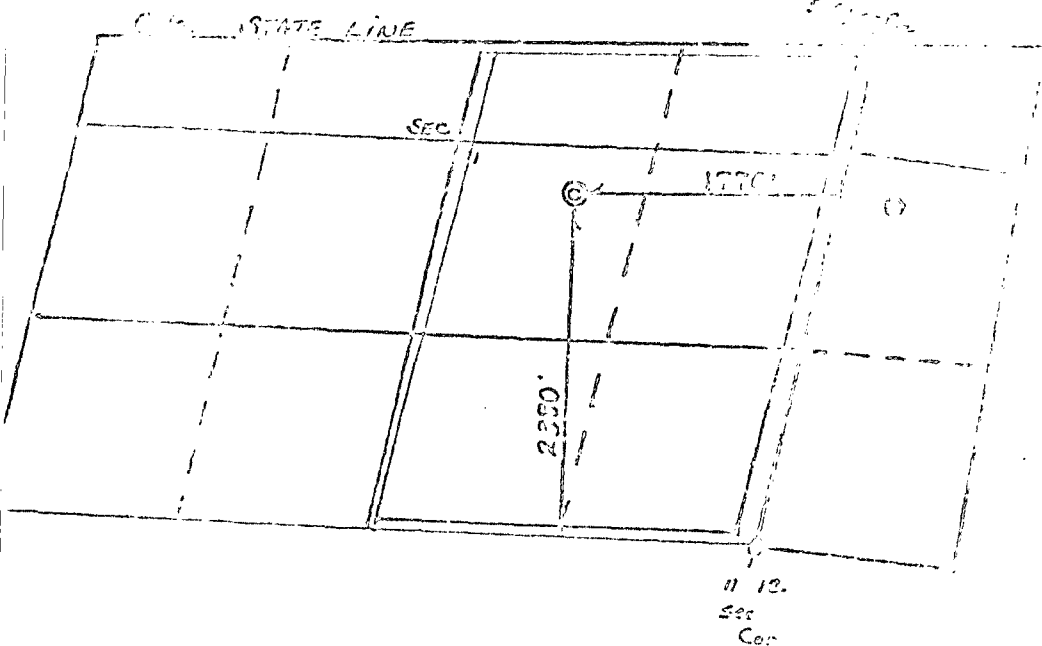

THE

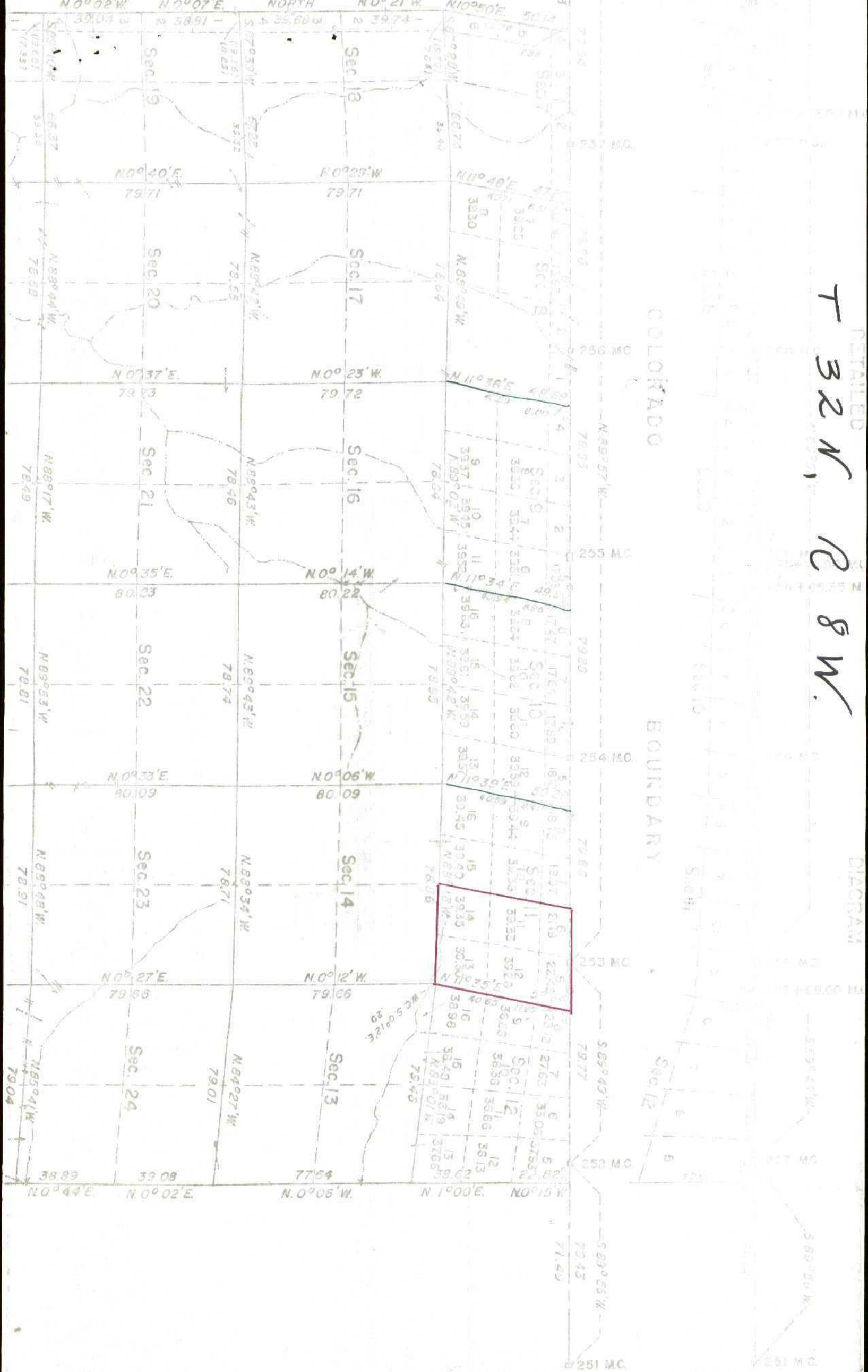

*

241000
224600
303300
302800
303500
325000
2009100*



Southland Royalty Company

November 15, 1979

Mr. R. L. Stamets
New Mexico Department of Energy and Minerals
P. O. Box 2088
Santa Fe, New Mexico 87501

RE: Approval of non-standard
proration unit

Dear Sir:

On June 8, 1979 Southland Royalty Company requested a non-standard proration unit for the Pictured Cliffs portion of the Reese Mesa #2A. The well is located in the W/2 of Section 11, T32N, R8W, San Juan County, New Mexico containing 200.91 acres. The non-standard unit was caused by U.S.G.S. corrections in the survey.

All offset operators were provided with a copy by certified mail of this application.

Yours truly,

Curtis C. Parsons
District Engineer

CCP/ke

cc: Al Kendrick