

BASS ENTERPRISES PRODUCTION CO.
DIVISION PRODUCTION OFFICE
P. O. BOX 2760
MIDLAND, TEXAS 79702

March 21, 1980

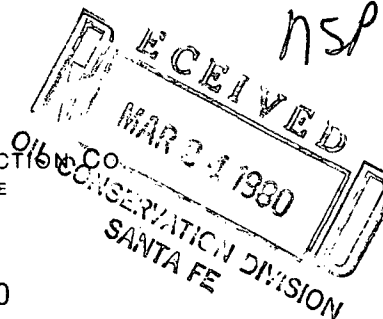

800 VAUGHN BUILDING
(915) 684-5723

Re: Application for Non-standard
Dedicated Acreage
Big Eddy Unit No. 80
Big Eddy (Morrow) Pool
Eddy County, New Mexico
File: 400-WF

NSP
Rule 104 D II
Lots 1, 2, 7, 8, 9, 10,
15, and 16
Immediate

NMOCD
Box 2088
Santa Fe, New Mexico 87501

Attn: Mr. Staments

Gentlemen:

Bass Enterprises Production Company has successfully applied to the U. S. Department of the Interior-Geological Survey for permission to drill the well described below and shown on the attachments:

Big Eddy Unit No. 80
Big Eddy (Morrow) Pool
2538' FNL & 660' FEL
Section 3, T21S, R28E
Eddy County, New Mexico

In order to comply with the New Mexico Statewide Rule 104-D-II, we hereby apply for administrative approval of a non-standard acreage dedication for the drilling of this well. As shown on the attached Form C-102 and plat, the acreage to be dedicated is 294.51 acres, some 8% less than the 320-acre dedication required by Rule 104.

Bass respectfully requests administrative approval of this application.

Very truly yours,

J. E. Pullig
J. E. Pullig
Division Manager

JEP:RMC/gp
Attachments

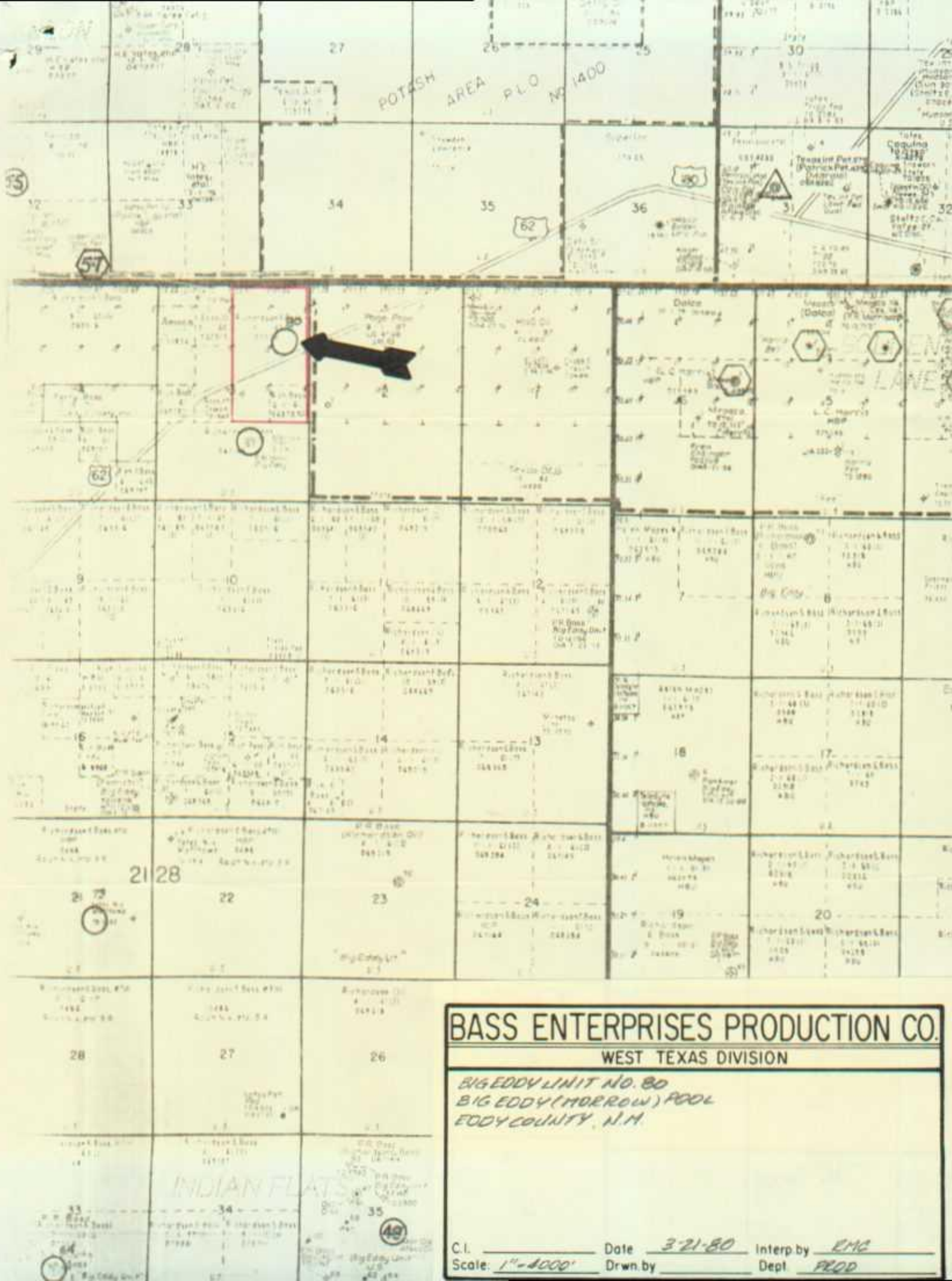

BASS ENTERPRISES PRODUCTION CO. **WEST TEXAS DIVISION**

*BIG EDDY UNIT NO. 80
 BIG EDDY (MORROW) POOL
 EDDY COUNTY, N.M.*

WELL LOCATION AND ACREAGE DEDICATION PLAT

Supercedes G-128
10-11-66 14-65

All the areas must be from the water boundaries in the Section

Port R. 055	Big Eddy Unit	80
21 South	21 East	Early
Morrow	Big Eddy	294.51

Outline the acreage dedicated to the subject well in colored pencil or highlight marks on the plat below

If more than one lease is dedicated to the well, outline each and identify the ownership thereof. If there is no working interest and no rights.

If more than one lease of different ownership is dedicated to the well, have the interests of all leases been consolidated by communitization, unitization, force-pooling, etc?

X Yes No If answer is "yes" type of consolidation Unit

If answer is "no" list the owners and tract descriptions which have actually been consolidated. If no reverse side of this form if necessary.

No allowance will be assigned to the well until all interests have been consolidated by communitization, unitization, force-pooling, or otherwise or until a non-standard unit, eliminating such interests, has been approved by the Commission.

CERTIFICATE

I hereby certify that the information contained herein is true and complete to the best of my knowledge and belief.

Mike Waygood
Mike Waygood

Engineering Assistant

Bass Enterprises Production Co.

March 6, 1980

I hereby certify that the well location shown on this plat was plotted from field notes of prior surveys made by me or under my supervision, and that the same is true and correct to the best of my knowledge and belief.

John W. West

John W. West

JOHN W. WEST 876
PATRICK A. ROMERO 5888
Rt 912 J. C. 3800 3239

RECEIVED

MAR 10 1980

U.S. GEOLOGICAL SURVEY
ARTESIA, NEW MEXICO



440 4 1320 880 1080 2310 2640 2900 3400 3800 400