

L. P. Thompson
Division Manager

John R. Kemp
Assistant Division Manager

Production Department
Hobbs Division
North American Production

RECEIVED
APR 01 1980

Conoco Inc.
P. O. Box 460
1001 North Turner
Hobbs, NM 88240
(505) 393-4141
NEW MEXICO OIL CONSERVATION DIVISION
SANTA FE

NSP-1191 Pool
Jalmat Gas (3)
Rule 5 C
R-1670
May 1, 1980

March 27, 1980

New Mexico Oil Conservation Commission
P.O. Box 2088
Santa Fe, NM 87501

Attention: Mr. Joe D. Ramey

Gentlemen:

Application for 240-acre NSP Unit - Conoco Inc., Vaughn A-14 No. 7,
Unit Letter N, Section 14, T-24S, R-36E, Lea County, New Mexico

Conoco Inc. respectfully requests administrative approval of a 240-acre non-standard proration unit for its Vaughn A-14 No. 7, located 2,310 feet from the west line and 990 feet from the south line of Section 14, T-24S, R-36E, Lea County, New Mexico. The proposed non-standard proration unit will consist of the Southwest quarter and the east half of the Northwest quarter of Section 14.

The proposed unit will conform to regulatory requirements as follows:

- (1) Said unit consists of contiguous quarter-quarter sections (and/or lots).
- (2) Said unit lies wholly within a single governmental section.
- (3) The entire proposed unit may be reasonably presumed to be productive of gas.
- (4) The length or width of said unit does not exceed 5,280 feet.
- (5) Copies of this application have been furnished by certified mail to all offset operators and all operators within said section.

The attached plat(s) shows the proposed unit, the location of Well No. 7, and the offset ownerships.

Administrative approval is requested under R-1670 of the Special Rules and Regulations for the Jalmat Gas Pool.

John R. Kemp

HKW:bep
Attachment

NMOCD
March 27, 1980
Page 2

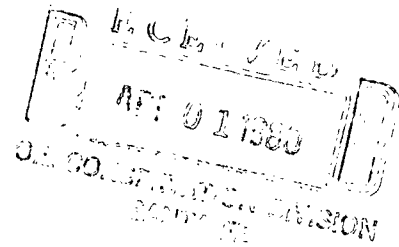

cc: Offset Operators

Burleson & Huff
P.O. Box 2479
Midland, TX 79702

Burleson & Huff
P.O. Box 471
Midland, TX 79702

Texas Pacific
1509 W. Wall
Midland, TX

Thompson & Cone
W.T. Building
Midland, TX

Thompson & Cone
1950 E. Highway 80
Abilene, TX

Weco Development
208 Petroleum Building
Midland, TX

W.I. Owners

ARCO Oil & Gas
P.O. Box 2819
Dallas, TX 75221

Amoco Production Company
P.O. Box 3092
Houston, TX 77501

Chevron U.S.A.
P.O. Box 599
Denver, CO 80201

Revised

NEW MEXICO OIL CONSERVATION COMMISSION
WELL LOCATION AND ACREAGE DEDICATION PLAT 0 1 1980

Form C-102
Supersedes C-128
Effective 1-1-85

All distances must be from the outer boundaries of the section.

Operator Conoco Inc.			Lease Vaughn A-14		Well No. 7
Unit Letter N	Section 14	Township 24S	Range 36E	County Lea	
Actual Footage Location of Well 2310 feet from the West line and 990 feet from the South line					
Ground Level Elev. 3,344.6	Producing Formation Yates		Pool Jalmar		Dedicated Acreage 240 Acres

1. Outline the acreage dedicated to the subject well by colored pencil or hachure marks on the plat below.
2. If more than one lease is dedicated to the well, outline each and identify the ownership thereof (both as to working interest and royalty).
3. If more than one lease of different ownership is dedicated to the well, have the interests of all owners been consolidated by communitization, unitization, force-pooling, etc?

☐ Yes ☐ No If answer is "yes," type of consolidation _____

If answer is "no," list the owners and tract descriptions which have actually been consolidated. (Use reverse side of this form if necessary.) _____

No allowable will be assigned to the well until all interests have been consolidated (by communitization, unitization, forced-pooling, or otherwise) or until a non-standard unit, eliminating such interests, has been approved by the Commission.

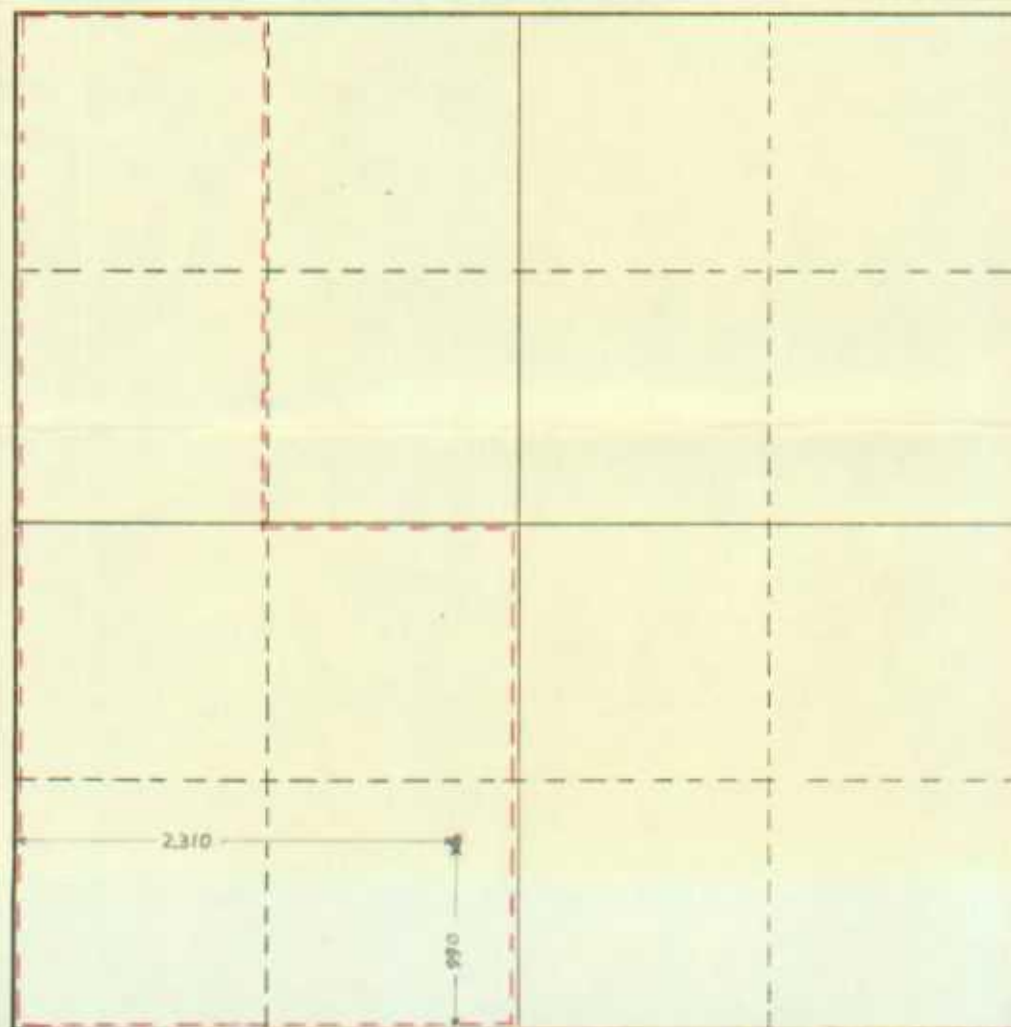

CERTIFICATION

I hereby certify that the information contained herein is true and complete to the best of my knowledge and belief.

Jane A. Nier

Position

Administrative Supervisor

Company

Conoco Inc.

Date

3-24-80

I hereby certify that the well location shown on this plat was plotted from field notes of actual surveys made by me or under my supervision, and that the same is true and correct to the best of my knowledge and belief.

Date Surveyed

Registered Professional Engineer and/or Land Surveyor

Certificate No.

NEW MEXICO OIL CONSERVATION COMMISSION
WELL LOCATION AND ACREAGE DEDICATION PLAT

Form C-102
Supersedes C-128
Effective 1-1-65

All distances must be from the outer boundaries of the Section.

Operator Continental Oil Co.		Lease Vaughn "A" 14		Oil Co. 7	
Unit Letter N	Section 14	Township 24 South	Range 36 East	County Lea	
Actual Footage Location of Well: 990 feet from the South line and 2310 feet from the West line					
Ground Level Elev. 3344.6	Producing Formation SEVEN RIVERS		Pool JALMAT	Dedicated Acreage: 40 Acres	

SANTA FE DIVISION

- Outline the acreage dedicated to the subject well by colored pencil or hachure marks on the plat below.
- If more than one lease is dedicated to the well, outline each and identify the ownership thereof (both as to working interest and royalty).
- If more than one lease of different ownership is dedicated to the well, have the interests of all owners been consolidated by communitization, unitization, force-pooling, etc?

☐ Yes ☐ No If answer is "yes," type of consolidation _____

If answer is "no," list the owners and tract descriptions which have actually been consolidated. (Use reverse side of this form if necessary.) _____

No allowable will be assigned to the well until all interests have been consolidated (by communitization, unitization, forced-pooling, or otherwise) or until a non-standard unit, eliminating such interests, has been approved by the Commission.

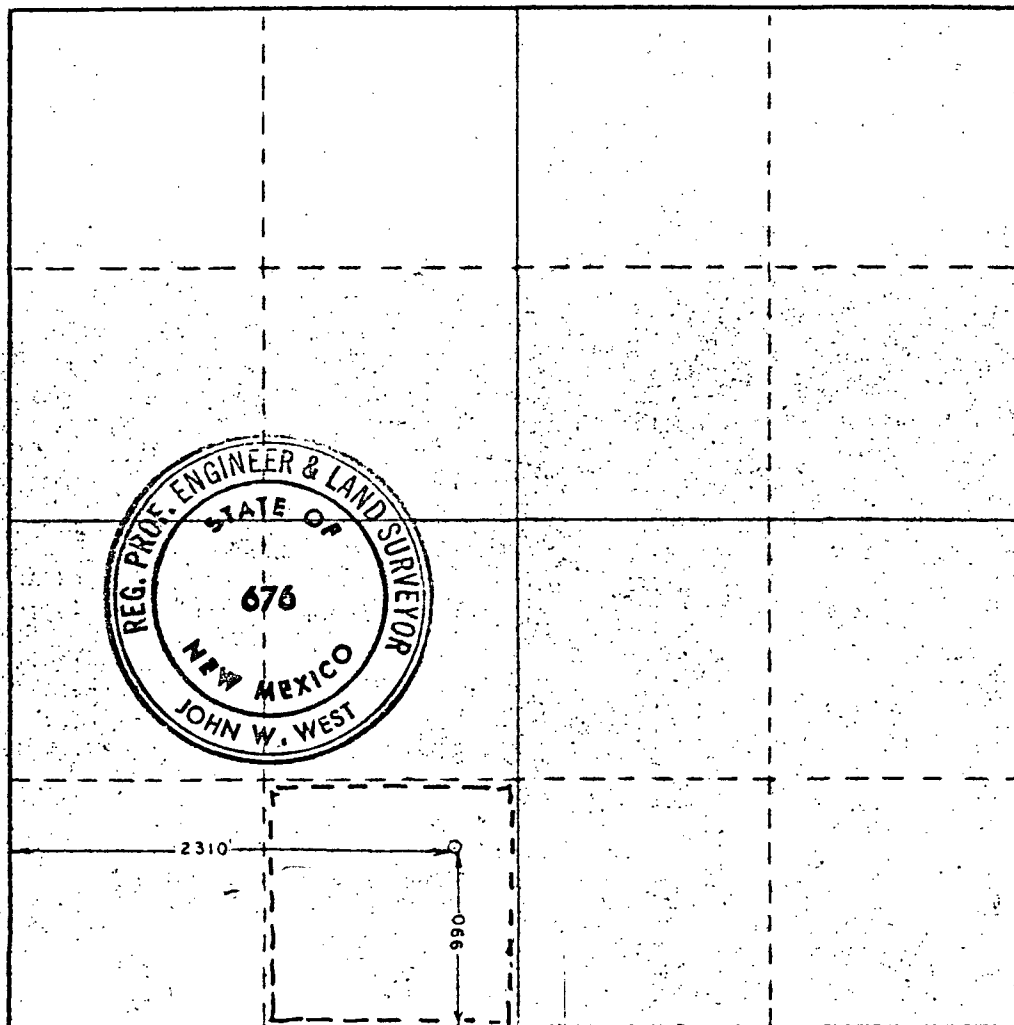

CERTIFICATION

I hereby certify that the information contained herein is true and complete to the best of my knowledge and belief.

Name: **Wm. A. Burtis**
Position: **Administrative Supervisor**
Company: **CONTINENTAL OIL Co.**
Date: **12-6-78**

I hereby certify that the well location shown on this plat was plotted from field notes of actual surveys made by me or under my supervision, and that the same is true and correct to the best of my knowledge and belief.

Date Surveyed
November 28, 1978

Registered Professional Engineer and/or Land Surveyor

John W. West

Certificate No. **John W. West 676**
Ronald J. Edison 3239

0 330 660 990 1320 1650 1980 2310 2640 2970 3300 3630 3960 4290 4620 4950 5280 5610 5940 6270 6600

