



March 23, 1981

Oil Conservation Division  
Mr. Joe Ramey  
P. O. Box 2088  
Santa Fe, NM 87501

Dear Mr. Ramey:

RE: Non-Standard Unit and Unorthodox Location  
Cozzens #7 (Fulcher Kutz Pictured Cliffs)  
SE/4, Section 18, T29N, R11W  
San Juan County, NM

17255 1600 E

NSP - 1246  
N/2 SE/4  
SW/4 SE/4  
Rule 104 B II  
Immediate

Southland Royalty Company requests administrative approval for both the non-standard unit and the unorthodox location of the subject well.

The non-standard unit is shown on the attached C-102 form as the NE/4, NW/4 and SW/4 of the SE/4 of Section 18. The SE/4 of the SE/4 is dedicated to the McDaniel #1 located in the NE/4 of Section 19 at 230' FNL & 280' FEL. (The McDaniel #1 was drilled in 1941 and the current acreage dedicated to it in 1955.) The non-standard unit of the McDaniel #1 is responsible for the non-standard unit of the Cozzens #7.

120 acres

There is no orthodox location for the requested non-standard unit; therefore, we request administrative approval of the unorthodox location.

Southland Royalty Company is the operator of all offset proration units as can be seen on the attached map.

Sincerely,

SOUTHLAND ROYALTY COMPANY

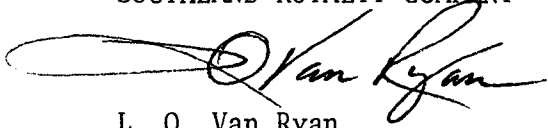
  
L. O. Van Ryan  
District Production Manager

LVOR/ke

Attachments

MEXICO OIL CONSERVATION COMMISSION  
WELL LOCATION AND ACREAGE DEDICATION PLAT

MAR 25 1981

Form C-102  
Supersedes C-128  
Effective 1-1-55

All distances must be from the outer boundaries of the Section.

Operator <b>Aztec Oil &amp; Gas Company</b>			Lease <b>Cozzens</b>		Well No. <b>7</b>
Unit Letter <b>J</b>	Section <b>18</b>	Township <b>29N</b>	Range <b>11W</b>	County <b>San Juan</b>	
Actual Footage Location of Well:					
<b>1725</b> feet from the <b>South</b> line and		<b>1600</b> feet from the <b>East</b> line			
Ground Level Elev. <b>5617</b>	Producing Formation <b>Pictured Cliffs</b>	Pool <b>Fulcher Kutz</b>		Dedicated Acreage: <b>160</b> Acres	

1. Outline the acreage dedicated to the subject well by colored pencil or hachure marks on the plat below.
2. If more than one lease is dedicated to the well, outline each and identify the ownership thereof (both as to working interest and royalty).
3. If more than one lease of different ownership is dedicated to the well, have the interests of all owners been consolidated by communitization, unitization, force-pooling, etc?

☐ Yes ☐ No If answer is "yes," type of consolidation \_\_\_\_\_

If answer is "no," list the owners and tract descriptions which have actually been consolidated. (Use reverse side of this form if necessary.) \_\_\_\_\_

No allowable will be assigned to the well until all interests have been consolidated (by communitization, unitization, forced-pooling, or otherwise) or until a non-standard unit, eliminating such interests, has been approved by the Commission.

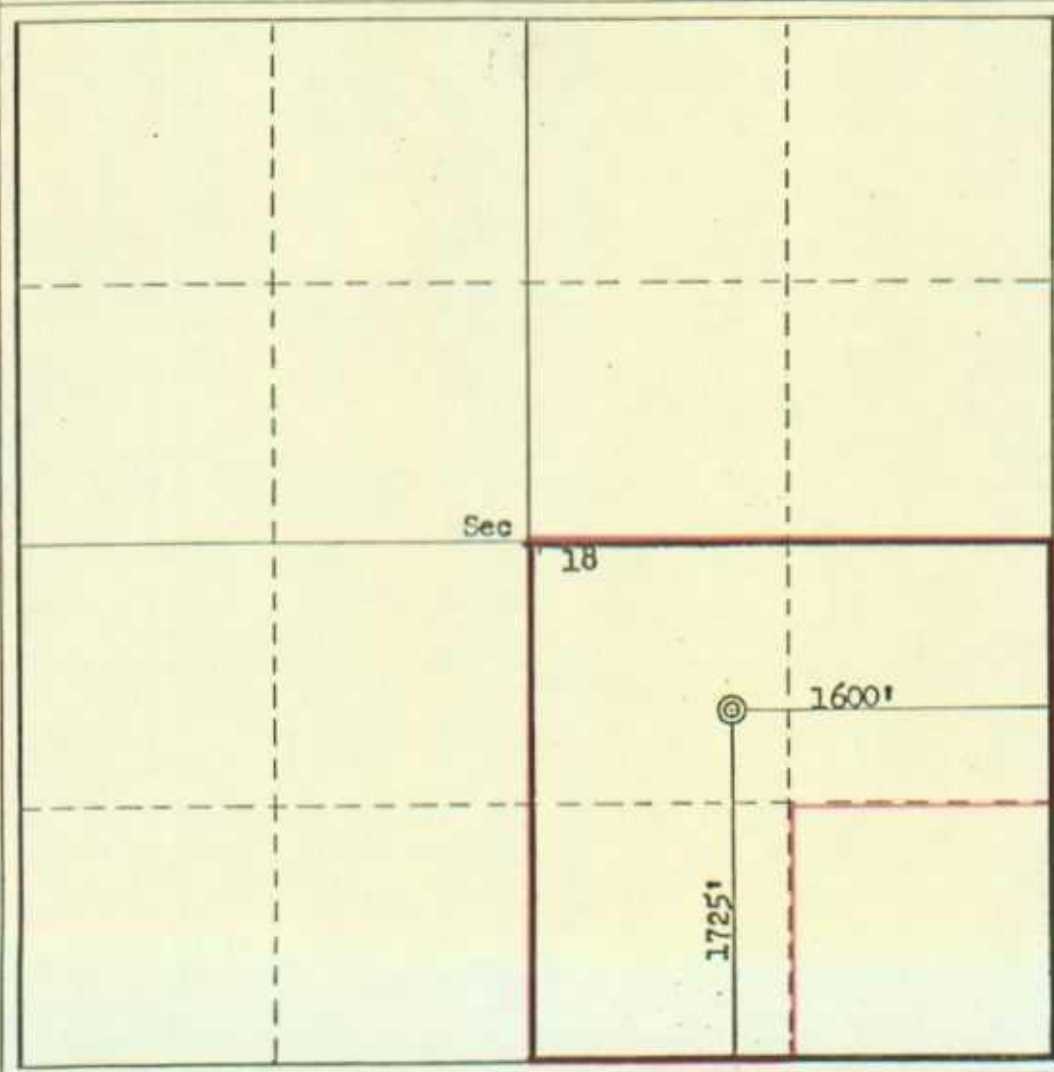

CERTIFICATION

I hereby certify that the information contained herein is true and complete to the best of my knowledge and belief.

ORIGINAL SIGNED BY JOE C. SALMON

Name  
Position  
**District Superintendent**  
Company  
**Aztec Oil & Gas Company**  
Date  
**April 28, 1975**

I hereby certify that the well location shown on this plat was plotted from field notes of actual surveys made by me or under my supervision, and that the same is true and correct to the best of my knowledge and belief.

Date Surveyed  
**April 23, 1975**  
Registered Professional Engineer and/or Land Surveyor  
**Fred B. Kutz**  
Certificate No.  
**3950**

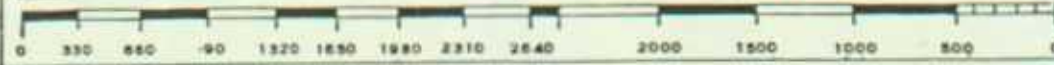

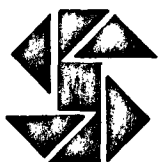
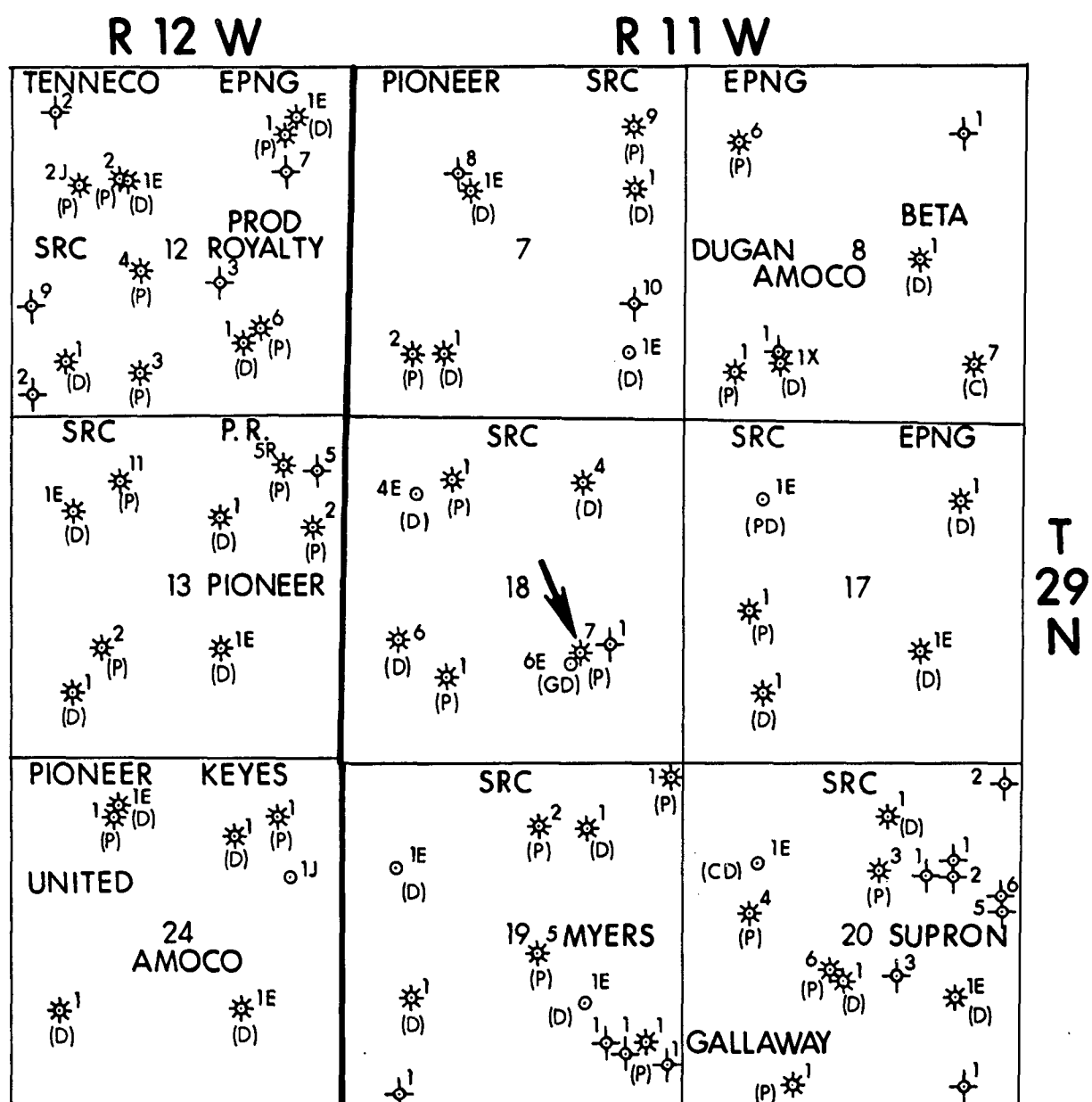

**Southland Royalty Company**  
**FARMINGTON DISTRICT**  
FARMINGTON, NEW MEXICO

3-20-1981
DATE
Bob Fielder
PREPARED BY
San Juan Basin
PROJECT AREA
C.I. HORIZON
2" = 1 mile
SCALE
REVISED DATE
NM-FF-0078
FILE NUMBER

SAN JUAN CO., NEW MEXICO

**UNORTHODOX LOCATION MAP**

**SRC**  
*Cozzens #7*  
1725' FSL - 1600' FEL  
Sec. 18 - T 29 N - R 11 W    N.M.P.M.

RECEIVED  
MAR 25 1981  
OIL CONSERVATION DIVISION  
SANTA FE