



S. J. Okerson  
District Superintendent

January 6, 1982

File: SJ0-986.51-WF-24

Re: Waivers Consent for Unorthodox Location and  
Acreage Dedication  
State G0 #1  
Eddy County, New Mexico

Amoco Production Company (USA)

Post Office Box 68  
Hobbs, New Mexico 88240

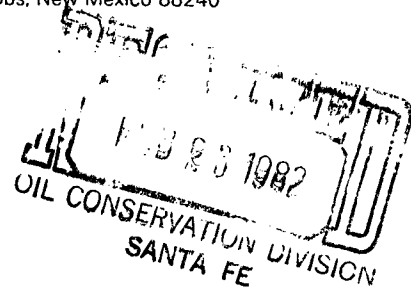

Delta Drilling Co.  
Box 866  
Odessa, TX 79760

Gentlemen:

This is to request your approval as an offset operator to subject well, for an exception to the South Culebra Bluff Bone Springs field rules requiring 80 acres be dedicated to the well and the well be located 150 feet from the center of the quarter-quarter section. We propose to dedicate 40 acres to our State G0 #1. The well was drilled as an orthodox location to the Morrow zone and was recompleted to the Bone Springs on August 25, 1981. The footage location of subject well is 1980' FNL and 860' FWL which places this well 200' from the center of the quarter-quarter section.

We respectfully request your approval and ask that you mail one copy to the NMOCD in Santa Fe and one copy to us in the pre-addressed stamped envelopes.

Yours very truly,

Enclosures

cc: D. M. Basinger  
NMOCD-Artesia  
Sun Texas Company

APPROVED:

BY: Delta Drilling Co

DATE: 2/12/82

Shell Oil Company



P.O. Box 991  
Houston, Texas 77001

February 2, 1982

State of New Mexico  
Energy and Minerals Department  
Oil Conservation Division  
P. O. Box 2088  
Santa Fe, NM 87501

Gentlemen:

SUBJECT: APPLICATION FOR NON-STANDARD  
GAS PRORATION UNIT  
SHELL-ARGO "A" NO. 11  
TUBB OIL AND GAS POOL  
LEA COUNTY, NEW MEXICO

Shell Oil Company requests administrative approval for an 80 acre non-standard gas unit for the Argo "A" No. 11 in the Tubb Oil and Gas Pool. The 80 acres is to include 80 acres of the 160 acres presently dedicated to Argo "A" No. 2.

The subject well is located 1650 FNL and 1650 FWL, Section 22, T-21-S, R-37-E, Lea County, New Mexico.

A copy of this application has been sent by certified mail to all offset operators.

If additional information is required, please advise.

Yours very truly,

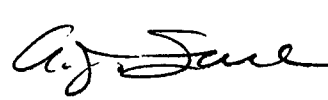
  
A. J. Fore

Supervisor Regulatory and Permitting  
Mid-Continent Division

AJF/dmb

Attachments

cc: State of New Mexico  
Energy and Minerals Department  
Oil Conservation Division  
P. O. Box 1980  
Hobbs, NM 82240

*Phone d Fore  
2-5-82 - to  
revise application*

NEW MEXICO OIL CONSERVATION COMMISSION  
WELL LOCATION AND ACREAGE DEDICATION PLAT

Form C-102  
Supersedes C-128  
Effective 1-1-65

All distances must be from the outer boundaries of the Section.

Operator <b>SHELL OIL COMPANY</b>			Lease <b>ARGO "A"</b>		Well No. <b>11</b>
Unit Letter <b>F</b>	Section <b>22</b>	Township <b>21-S</b>	Range <b>37-E</b>	County <b>LEA</b>	
Actual Footage Location of Well: <b>1650</b> feet from the <b>NORTH</b> line and <b>1650</b> feet from the <b>WEST</b> line					
Ground Level Elev. <b>3420'</b>	Producing Formation <b>TUBB</b>	Pool <b>TUBB OIL AND GAS</b>		Dedicated Acreage: <b>80</b> Acres	

1. Outline the acreage dedicated to the subject well by colored pencil or hachure marks on the plat below.
2. If more than one lease is dedicated to the well, outline each and identify the ownership thereof (both as to working interest and royalty).
3. If more than one lease of different ownership is dedicated to the well, have the interests of all owners been consolidated by communitization, unitization, force-pooling, etc?

☐ Yes ☐ No If answer is "yes," type of consolidation \_\_\_\_\_

If answer is "no," list the owners and tract descriptions which have actually been consolidated. (Use reverse side of this form if necessary.) \_\_\_\_\_

No allowable will be assigned to the well until all interests have been consolidated (by communitization, unitization, forced-pooling, or otherwise) or until a non-standard unit, eliminating such interests, has been approved by the Commission.

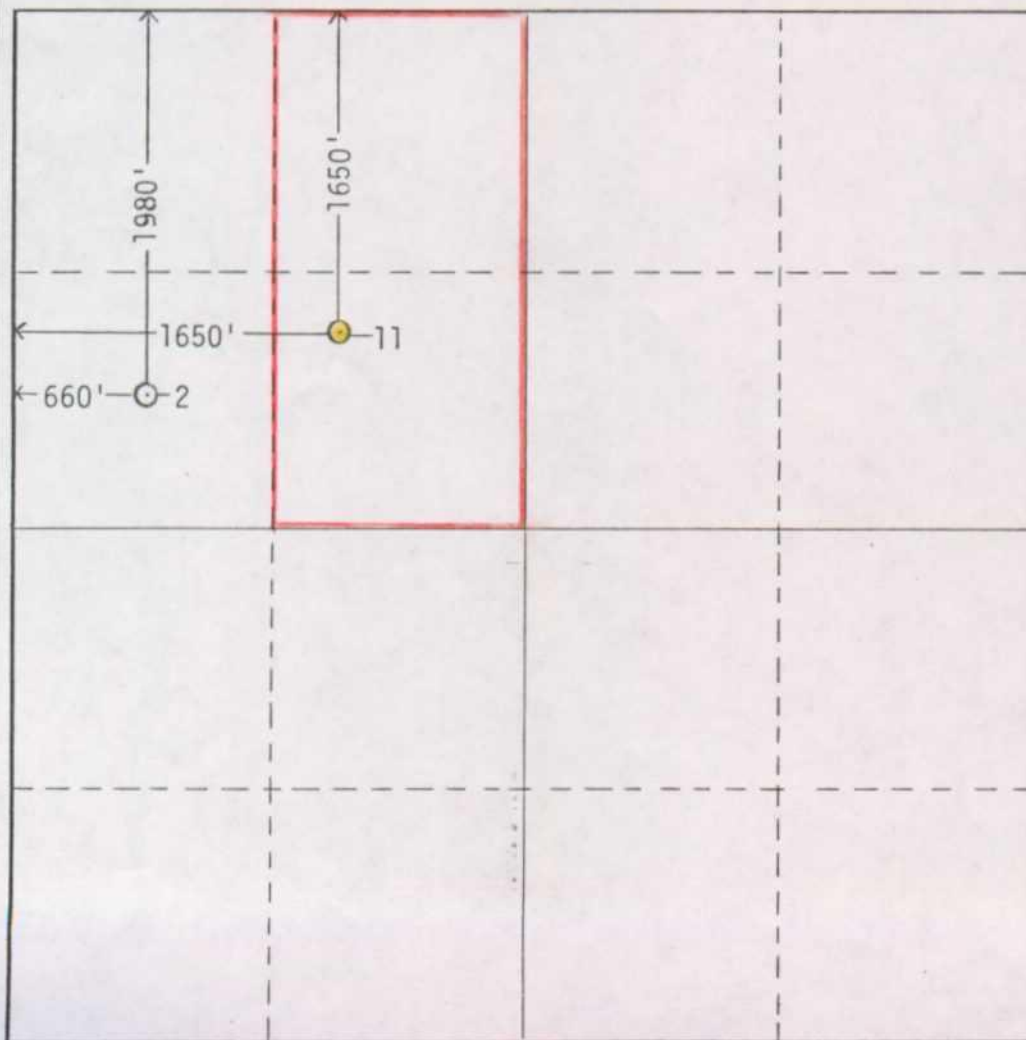

CERTIFICATION

I hereby certify that the information contained herein is true and complete to the best of my knowledge and belief.

Name  
*Ray J. Fore* A. J. FORE  
Position

SUPV., REGULATORY & PERMITS

Company  
SHELL OIL COMPANY

Date  
FEBRUARY 2, 1982

I hereby certify that the well location shown on this plat was plotted from field notes of actual surveys made by me or under my supervision, and that the same is true and correct to the best of my knowledge and belief.

Date Surveyed

Registered Professional Engineer  
and/or Land Surveyor

Certificate No.

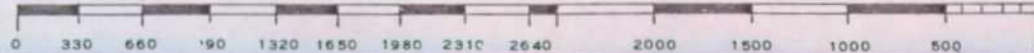



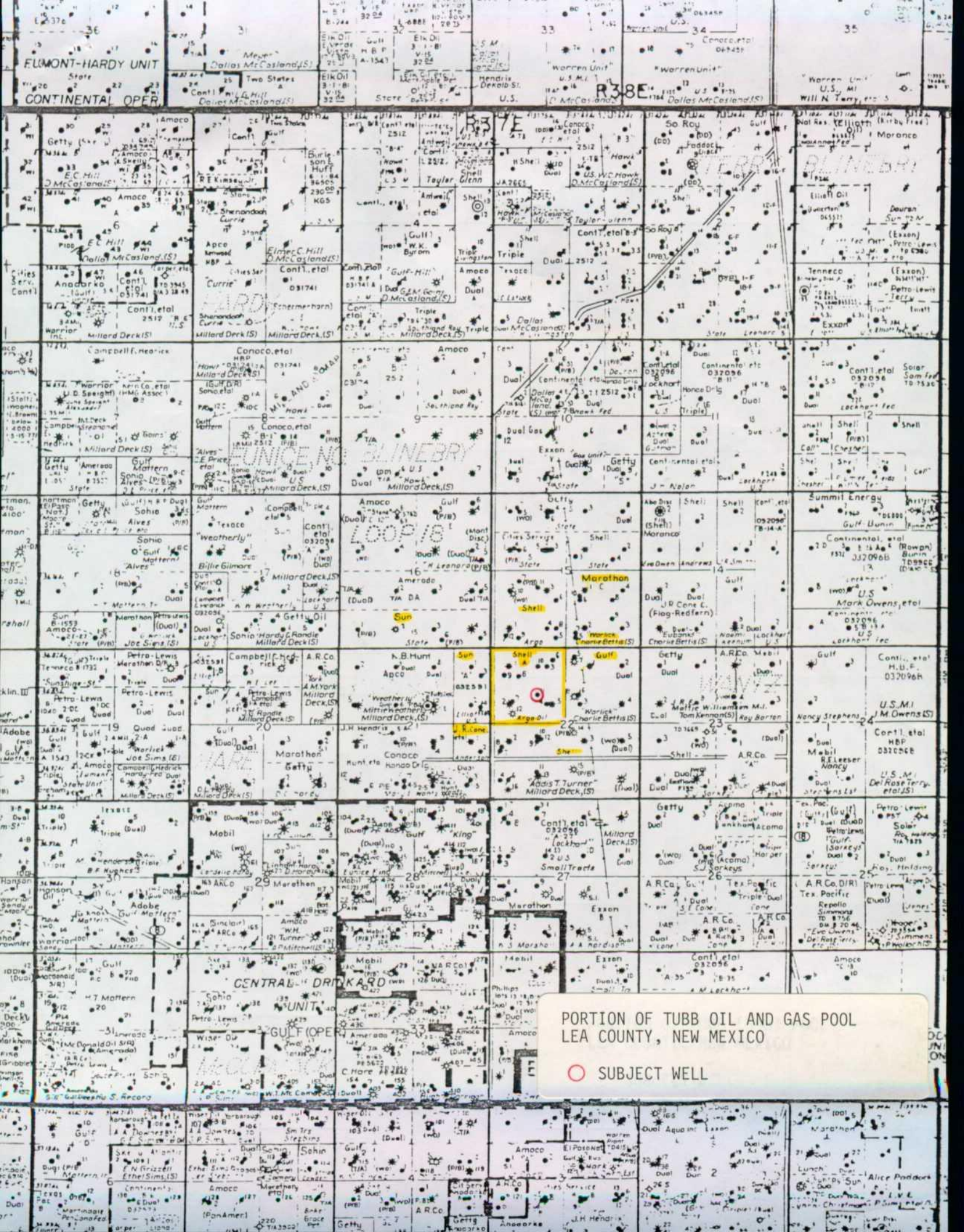

PORTION OF TUBB OIL AND GAS POOL  
LEA COUNTY, NEW MEXICO

○ SUBJECT WELL



Shell Oil Company



P.O. Box 991  
Houston, Texas 77001

February 2, 1982

TO: OFFSET OPERATORS  
(See Attached List)

Gentlemen:

SUBJECT: APPLICATION FOR NON-STANDARD  
GAS PRORATION UNIT  
SHELL-ARGO "A" NO. 11  
1650 FNL AND 1650 FWL,  
SECTION 22, T-21-S, R-37-E  
TUBB OIL AND GAS POOL  
LEA COUNTY, NEW MEXICO

Attached is a copy of Shell Oil Company's application to the New Mexico Energy and Minerals Department for an 80 acre non-standard gas unit for the Argo "A" No. 11 in the Tubb Oil and Gas Pool.

Yours very truly,

A handwritten signature in cursive script that reads "A. J. Fore".

A. J. Fore  
Supervisor Regulatory and Permitting  
Mid-Continent Division

AJF/dmb

Attachments

OFFSET OPERATORS

SHELL - ARGO "A" LEASE

J. R. Cone  
Box 871  
Lubbock, Texas 79708

Gulf Oil Corporation  
Box 2100  
Houston, Texas 77001

Marathon Oil Company  
Attn: District Operations Manager  
Box 552  
Midland, Texas 79702

Sun Exploration and Production Company  
Box 1861  
Midland, Texas 79702

P26 8680538

## RECEIPT FOR CERTIFIED MAIL

NO INSURANCE COVERAGE PROVIDED—  
NOT FOR INTERNATIONAL MAIL  
(See Reverse)

SENT TO		MARATHON OIL COMPANY	
STREET AND NO.		BOX 552	
P.O. STATE AND ZIP CODE		MIDLAND, TX 79702	
POSTAGE		\$	
CONSULT POSTMASTER FOR FEES			
OPTIONAL SERVICES		CERTIFIED FEE	
RETURN RECEIPT SERVICE		SPECIAL DELIVERY	
SHOW TO WHOM AND DATE DELIVERED		RESTRICTED DELIVERY	
SHOW TO WHOM, DATE, AND ADDRESS OF DELIVERY WITH RESTRICTED DELIVERY		SHOW TO WHOM, DATE, AND ADDRESS OF DELIVERY WITH RESTRICTED DELIVERY	
TOTAL POSTAGE AND FEES		\$	
POSTMARK OR DATE		D. M. BRANFORD WCK 4435 FEBRUARY 2, 1982	

P26 8680538

MAIL

CERTIFIED

P26 8680537

## RECEIPT FOR CERTIFIED MAIL

NO INSURANCE COVERAGE PROVIDED—  
NOT FOR INTERNATIONAL MAIL  
(See Reverse)

SENT TO		GULF OIL CORPORATION	
STREET AND NO.		BOX 2100	
P.O. STATE AND ZIP CODE		HOUSTON, TX 77001	
POSTAGE		\$	
CONSULT POSTMASTER FOR FEES			
OPTIONAL SERVICES		CERTIFIED FEE	
RETURN RECEIPT SERVICE		SPECIAL DELIVERY	
SHOW TO WHOM AND DATE DELIVERED		RESTRICTED DELIVERY	
SHOW TO WHOM, DATE, AND ADDRESS OF DELIVERY WITH RESTRICTED DELIVERY		SHOW TO WHOM, DATE, AND ADDRESS OF DELIVERY WITH RESTRICTED DELIVERY	
TOTAL POSTAGE AND FEES		\$	
POSTMARK OR DATE		D. M. BRANFORD WCK 4435 FEBRUARY 2, 1982	

P26 8680537

MAIL

CERTIFIED

P26 8680536

## RECEIPT FOR CERTIFIED MAIL

NO INSURANCE COVERAGE PROVIDED—  
NOT FOR INTERNATIONAL MAIL  
(See Reverse)

SENT TO		SUN EXPL. & PROD. CO.	
STREET AND NO.		BOX 1861	
P.O. STATE AND ZIP CODE		MIDLAND, TX 79702	
POSTAGE		\$	
CONSULT POSTMASTER FOR FEES			
OPTIONAL SERVICES		CERTIFIED FEE	
RETURN RECEIPT SERVICE		SPECIAL DELIVERY	
SHOW TO WHOM AND DATE DELIVERED		RESTRICTED DELIVERY	
SHOW TO WHOM, DATE, AND ADDRESS OF DELIVERY WITH RESTRICTED DELIVERY		SHOW TO WHOM, DATE, AND ADDRESS OF DELIVERY WITH RESTRICTED DELIVERY	
TOTAL POSTAGE AND FEES		\$	
POSTMARK OR DATE		D. M. BRANFORD WCK 4435 FEBRUARY 2, 1982	

P26 8680536

MAIL

CERTIFIED

P26 8680535

## RECEIPT FOR CERTIFIED MAIL

NO INSURANCE COVERAGE PROVIDED—  
NOT FOR INTERNATIONAL MAIL  
(See Reverse)

SENT TO		J. R. CONE	
STREET AND NO.		BOX 871	
P.O. STATE AND ZIP CODE		LUBBOCK, TEXAS 79408	
POSTAGE		\$	
CONSULT POSTMASTER FOR FEES			
OPTIONAL SERVICES		CERTIFIED FEE	
RETURN RECEIPT SERVICE		SPECIAL DELIVERY	
SHOW TO WHOM AND DATE DELIVERED		RESTRICTED DELIVERY	
SHOW TO WHOM, DATE, AND ADDRESS OF DELIVERY WITH RESTRICTED DELIVERY		SHOW TO WHOM, DATE, AND ADDRESS OF DELIVERY WITH RESTRICTED DELIVERY	
TOTAL POSTAGE AND FEES		\$	
POSTMARK OR DATE		D. M. BRANFORD WCK 4435 FEBRUARY 2, 1982	

P26 8680535

MAIL

CERTIFIED

Shell Oil Company



February 8, 1982

P.O. Box 991  
Houston, Texas 77001

State of New Mexico  
Energy and Minerals Department  
Oil Conservation Division  
P. O. Box 2088  
Santa Fe, NM 87501

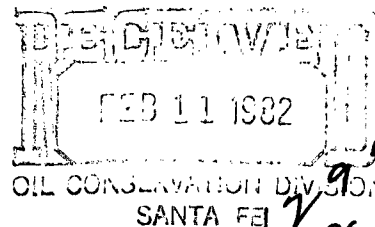

Gentlemen:

SUBJECT: APPLICATION FOR NON-STANDARD  
GAS PRORATION UNIT  
SHELL-ARGO "A" NOS. 2 AND 11  
TUBB OIL AND GAS POOL  
LEA COUNTY, NEW MEXICO

*NSP  
2 80 acre NSPs Pool  
Tubb Oil & Gas  
Rule 5(c)(3) R 1620  
3-13-82*

By letter dated February 2, 1982, Shell Oil Company requested administrative approval for an 80-acre non-standard proration unit for its Argo "A" No. 11. As clarification to Shell's application, please be advised that we wish to create two 80-acre non-standard proration units from the existing 160-acre proration unit presently assigned to Argo "A" No. 2.

The wells are located as follows:

Argo "A" No. 2 - 1980 FNL and 660 FWL, Section 22, T-21-S, R-37-E  
Argo "A" No. 11 - 1650 FNL and 1650 FWL, Section 22, T-21-S, R-37-E.

To effect this change we have attached Form C-102 for each well.

A copy of this application has been sent by certified mail to each offset operator.

If additional information is required, please advise.

Yours very truly,

A. J. Fore  
Supervisor Regulatory and Permitting  
Mid-Continent Division

AJF/dmb

Attachments

cc: State of New Mexico  
Energy and Minerals Department  
Oil Conservation Division  
P. O. Box 1980  
Hobbs, NM 88240

Offset Operators  
(List Attached)



OFFSET OPERATORS

SHELL - ARGO "A" LEASE

J. R. Cone  
Box 871  
Lubbock, Texas 79708

Gulf Oil Corporation  
Box 2100  
Houston, Texas 77001

Marathon Oil Company  
Attn: District Operations Manager  
Box 552  
Midland, Texas 79702

Sun Exploration and Production Company  
Box 1861  
Midland, Texas 79702

NEW MEXICO OIL CONSERVATION COMMISSION  
WELL LOCATION AND ACREAGE DEDICATION PLAT

Form C-102  
Supersedes C-128  
Effective 1-1-65

All distances must be from the outer boundaries of the Section

Operator <b>SHELL OIL COMPANY</b>		Lease <b>ARGO "A"</b>		Well No. <b>2</b>	
Unit Letter	Section <b>22</b>	Township <b>21-S</b>	Range <b>37-E</b>	County <b>SANTA FE</b>	
Actual Footage Location of Well: <b>1980</b> feet from the <b>NORTH</b> line and <b>660</b> feet from the <b>WEST</b> line					
Ground Level Elev.	Producing Formation <b>TUBB</b>		Pool <b>TUBB OIL AND GAS</b>	Dedicated Acreage: <b>80</b> Acres	

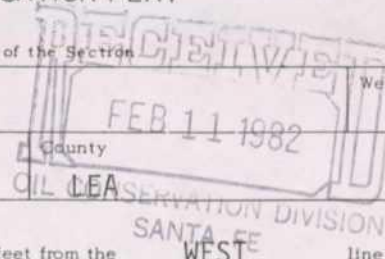

1. Outline the acreage dedicated to the subject well by colored pencil or hachure marks on the plat below.
2. If more than one lease is dedicated to the well, outline each and identify the ownership thereof (both as to working interest and royalty).
3. If more than one lease of different ownership is dedicated to the well, have the interests of all owners been consolidated by communitization, unitization, force-pooling, etc?

☐ Yes ☐ No If answer is "yes," type of consolidation \_\_\_\_\_

If answer is "no," list the owners and tract descriptions which have actually been consolidated. (Use reverse side of this form if necessary.) \_\_\_\_\_

No allowable will be assigned to the well until all interests have been consolidated (by communitization, unitization, forced-pooling, or otherwise) or until a non-standard unit, eliminating such interests, has been approved by the Commission.

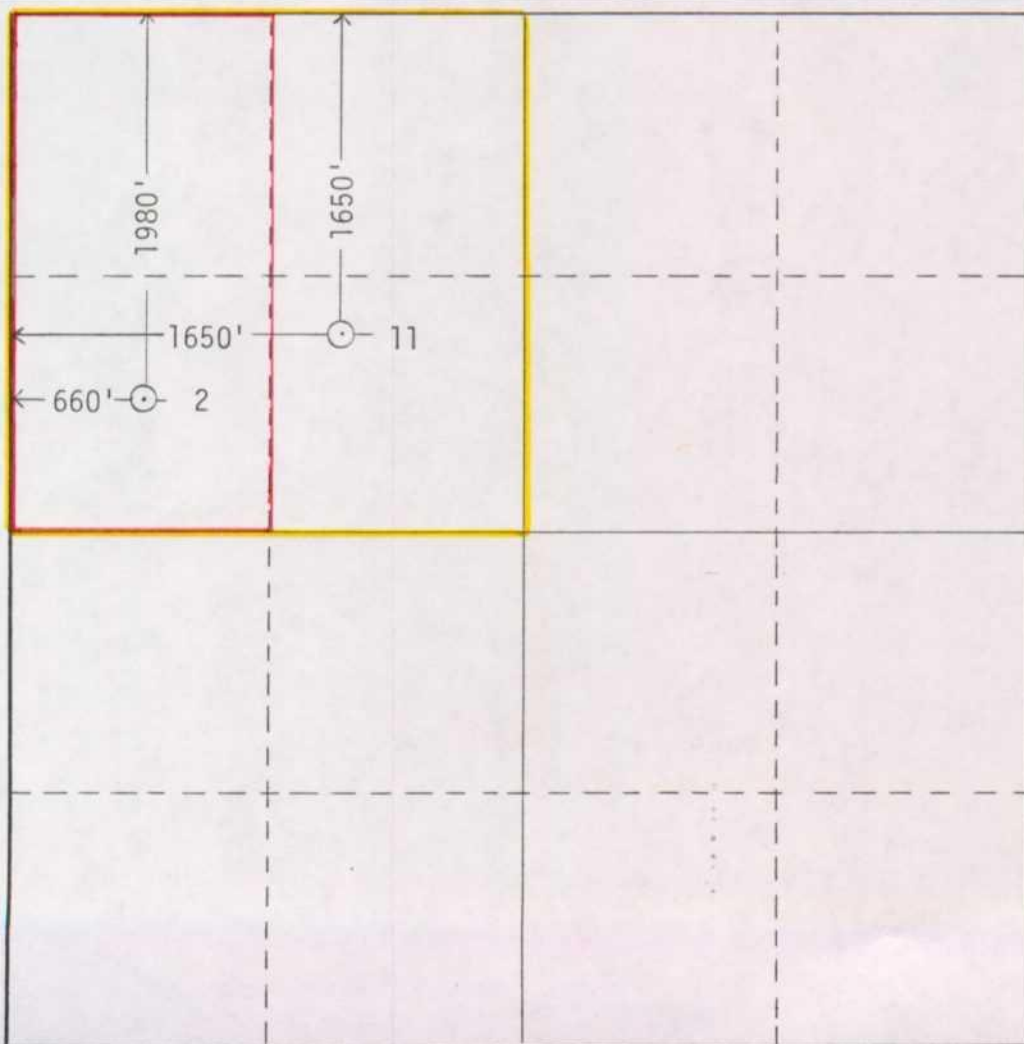

CERTIFICATION

I hereby certify that the information contained herein is true and complete to the best of my knowledge and belief.

Name *A. J. Fore* **A. J. FORE**

Position **SUPV., REGULATORY & PERMITS**

Company **SHELL OIL COMPANY**

Date **FEBRUARY 8, 1982**

I hereby certify that the well location shown on this plat was plotted from field notes of actual surveys made by me or under my supervision, and that the same is true and correct to the best of my knowledge and belief.

Date Surveyed \_\_\_\_\_

Registered Professional Engineer and/or Land Surveyor \_\_\_\_\_

Certificate No. \_\_\_\_\_

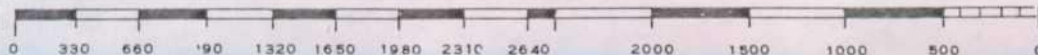

NEW MEXICO OIL CONSERVATION COMMISSION  
WELL LOCATION AND ACREAGE DEDICATION PLAT

Form C-102  
Supersedes C-128  
Effective 1-1-65

All distances must be from the outer boundaries of the Section.

Operator <b>SHELL OIL COMPANY</b>		Lease <b>ARGO "A"</b>		Well No. <b>11</b>	
Unit Letter	Section <b>22</b>	Township <b>21-S</b>	Range <b>37-E</b>	County <b>LEA</b>	<b>SANTA FE</b>
Actual Footage Location of Well: <b>1650</b> feet from the <b>NORTH</b> line and <b>1650</b> feet from the <b>WEST</b> line					
Ground Level Elev.	Producing Formation <b>TUBB</b>	Pool <b>TUBB OIL AND GAS</b>	Dedicated Acreage: <b>80</b> Acres		

1. Outline the acreage dedicated to the subject well by colored pencil or hachure marks on the plat below.
2. If more than one lease is dedicated to the well, outline each and identify the ownership thereof (both as to working interest and royalty).
3. If more than one lease of different ownership is dedicated to the well, have the interests of all owners been consolidated by communitization, unitization, force-pooling, etc?

☐ Yes ☐ No If answer is "yes," type of consolidation \_\_\_\_\_

If answer is "no," list the owners and tract descriptions which have actually been consolidated. (Use reverse side of this form if necessary.) \_\_\_\_\_

No allowable will be assigned to the well until all interests have been consolidated (by communitization, unitization, forced-pooling, or otherwise) or until a non-standard unit, eliminating such interests, has been approved by the Commission.



CERTIFICATION

I hereby certify that the information contained herein is true and complete to the best of my knowledge and belief.

Name  
*A. J. Fore* **A. J. FORE**  
Position  
**SUPV., REGULATORY & PERMITS**  
Company  
**SHELL OIL COMPANY**  
Date  
**FEBRUARY 8, 1982**

I hereby certify that the well location shown on this plat was plotted from field notes of actual surveys made by me or under my supervision, and that the same is true and correct to the best of my knowledge and belief.

Date Surveyed

Registered Professional Engineer  
and/or Land Surveyor

Certificate No.



STATE OF NEW MEXICO  
ENERGY AND MINERALS DEPARTMENT  
OIL CONSERVATION DIVISION

BRUCE KING  
GOVERNOR  
LARRY KEHOE  
SECRETARY

March 15, 1982

POST OFFICE BOX 2088  
STATE LAND OFFICE BUILDING  
SANTA FE, NEW MEXICO 87501  
(505) 827-2434

Shell Oil Company  
P. O. Box 991  
Houston, Texas 77001

Attention: A. J. Fore

Administrative Order NSP-1294

Gentlemen:

Reference is made to your application for two 80-acre non-standard proration units consisting of the following acreage in the Tubb Oil & Gas Pool:

LEA COUNTY, NEW MEXICO  
TOWNSHIP 21 SOUTH, RANGE 37 EAST, NMPM  
Section 22: W/2 NW/4 and E/2 NW/4:

It is my understanding that these units are to be dedicated to your Argo "A" Well No. 2 located 1980 feet from the North line and 660 feet from the West line and your Argo "A" Well No. 11 located 1650 feet from the North line and 1650 feet from the West line, both in said Section 22.

By authority granted me under the provisions of Rule 5(c)(3) of Order No. R-1670, the above non-standard proration unit is hereby approved.

Sincerely,

  
JOE D. RAMEY,  
Director

JDR/RLS/dr

cc: Oil Conservation Division - Hobbs  
Oil & Gas Engineering Committee - Hobbs