



SUN PRODUCTION COMPANY

March 3, 1982

State of New Mexico  
Energy & Minerals Dept.  
P.O. Box 2088  
Santa Fe, New Mexico 87501

901 W. WALL, POST OFFICE BOX 1000, SALT LAKE CITY, UTAH 84111 (915) 685-0300

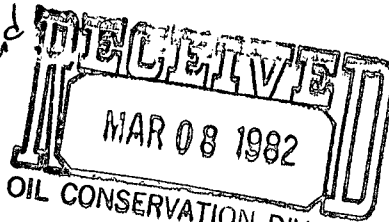

SOUTHWESTERN DISTRICT



RE: V. Linam No. 3- Oil Well  
Lea County, New Mexico  
Blinebry Pool  
U-A, S-29, T-21-S, R-37-E

*N/2 NE/4 and SW/4 NE/4*

Gentlemen:

The lease named, well number and classification on the above listed well is being changed to the Linam Hardy, Well # 1 and to a gas well. Enclosed is a copy of the C-102 showing the 120 acres that will be dedicated to this gas well. If you have any other questions, please contact me at (915) 685-0454.

Yours truly,

*Dee Ann Kemp*

DeeAnn Kemp  
Accounting Assistant II  
Sun Exploration & Production Co.

DAK:js

Enclosure

*Rec'd  
5-3-82  
Dak*

NEW MEXICO OIL CONSERVATION COMMISSION  
WELL LOCATION AND ACREAGE DEDICATION PLAT

Form C-102  
Supersedes C-128  
Effective 1-1-65

All distances must be from the outer boundaries of the Section.

|  |                                       |                                     |                                       |   |
|--|---------------------------------------|-------------------------------------|---------------------------------------|---|
| Operator<br><b>Sun Oil Company</b>   |                                       | Lease<br><b>Linaro, Haddy, Comm</b> |                                       | Well No.<br><b>1</b>                    |
| Unit Letter<br><b>A</b>  | Section<br><b>29</b>                  | Township<br><b>21-S</b>             | Range<br><b>37-E</b>                  | Conservation Division<br><b>SANTALE</b> |
| Actual Footage Location of Well:<br><b>990</b> feet from the <b>North</b> line and <b>330</b> feet from the <b>East</b> line |                                       |                                     |                                       |   |
| Ground Level Elev.<br><b>3471' GR</b>  | Producing Formation<br><b>Blinbry</b> | Pool<br><b>Blinbry</b>              | Dedicated Acreage<br><b>120</b> Acres |   |

1. Outline the acreage dedicated to the subject well by colored pencil or hachure marks on the plat below.
2. If more than one lease is dedicated to the well, outline each and identify the ownership thereof (both as to working interest and royalty).
3. If more than one lease of different ownership is dedicated to the well, have the interests of all owners been consolidated by communitization, unitization, force-pooling, etc?

☐ Yes ☐ No If answer is "yes," type of consolidation \_\_\_\_\_

If answer is "no," list the owners and tract descriptions which have actually been consolidated. (Use reverse side of this form if necessary.) \_\_\_\_\_

No allowable will be assigned to the well until all interests have been consolidated (by communitization, unitization, forced-pooling, or otherwise) or until a non-standard unit, eliminating such interests, has been approved by the Commission.

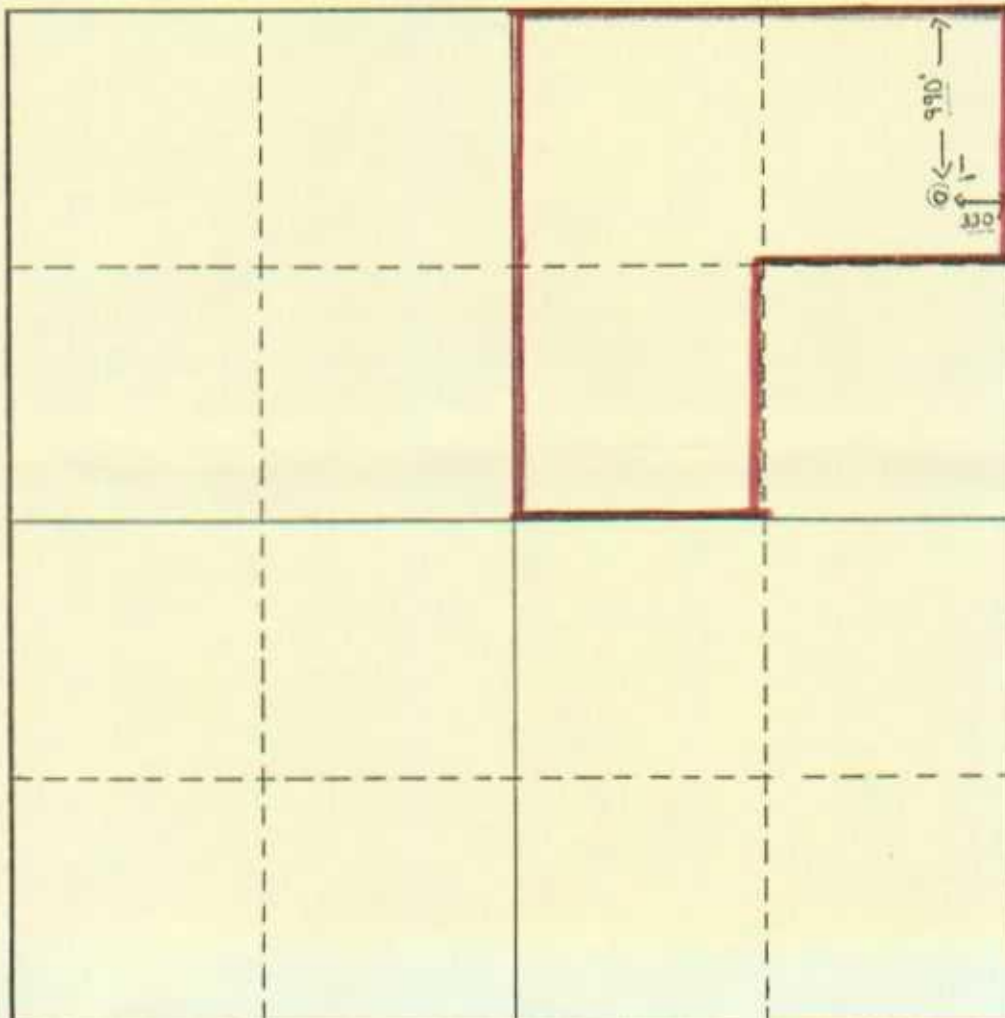

CERTIFICATION

I hereby certify that the information contained herein is true and complete to the best of my knowledge and belief.

*Dee Ann Kemp*

Name

Dee Ann Kemp

Position

Accounting Asst II

Company

Sun Oil Company

Date

2-23-82

I hereby certify that the well location shown on this plat was plotted from field notes of actual surveys made by me or under my supervision, and that the same is true and correct to the best of my knowledge and belief.

Date Surveyed

Registered Professional Engineer and/or Land Surveyor

Certificate No.

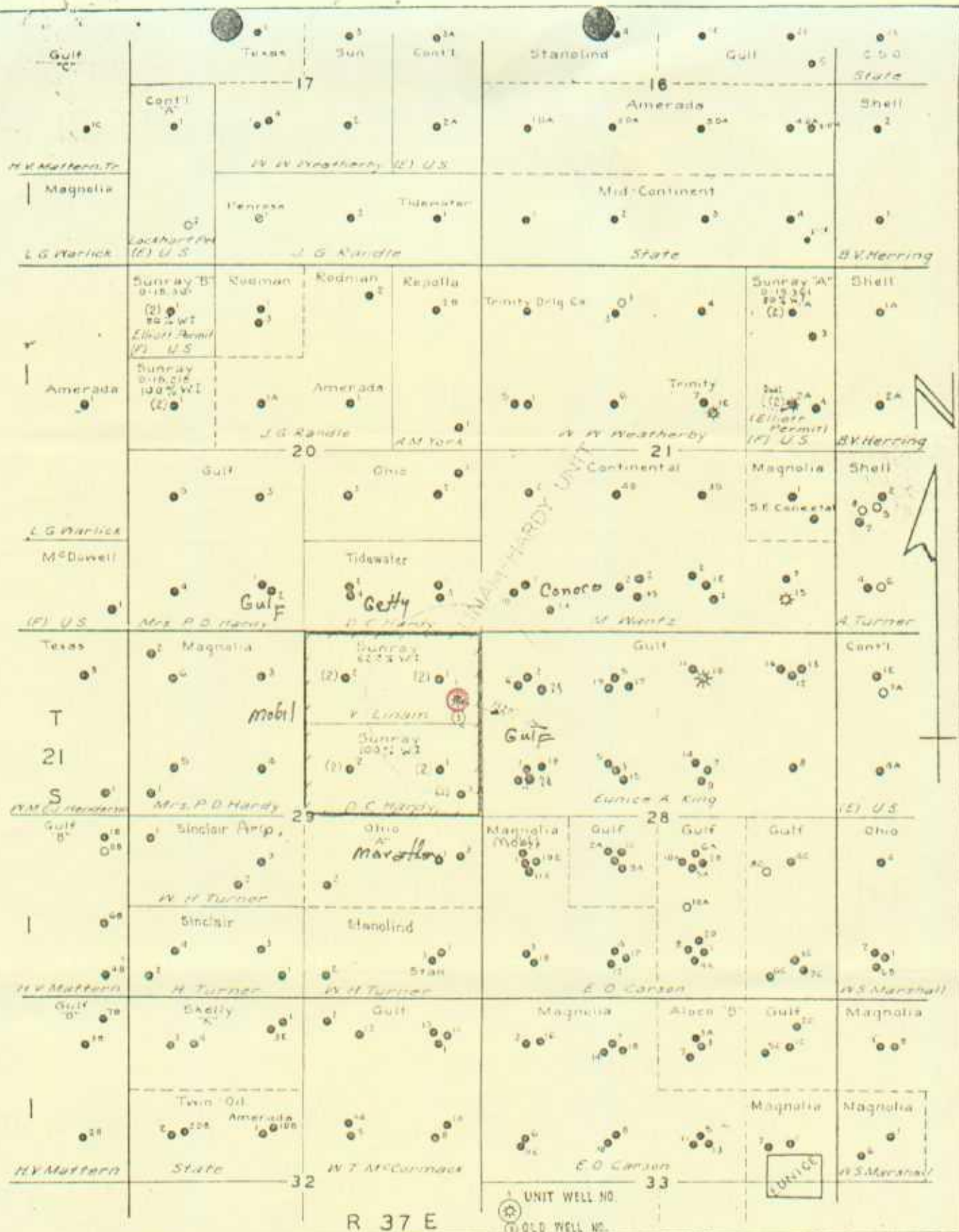

| PRODUCING FORMATION   |               | SUNRAY OIL CORPORATION            |  | PRODUCING LEASES     |  |
|-----------------------|---------------|-----------------------------------|--|----------------------|--|
| NAME                  | AVERAGE DEPTH | FIELD: DRINKARD                   |  | ELLIOTT B            |  |
| TUBBS SAND            | 6200          | DISTRICT: N&W TEXAS GROUP: EUNICE |  | J.G. RANDLE          |  |
| (1) LOWER MCKEE       | 7855          | COUNTY: LEA STATE: N. MEX.        |  | LINAM-HARDY GAS UNIT |  |
| (2) CLEARFORK SECTION |               | SCALE                             |  | ELLIOTT A            |  |
| PERMIAN LIME          | 6595          | 2000 1000 0 1000 2000 4000        |  | V. LINAM             |  |
| DRINKARD              |               | FEET                              |  | D.C. HARDY           |  |



SUN PRODUCTION COMPANY

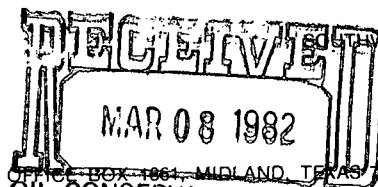

SOUTHWESTERN DISTRICT

901 W. WALL, POST OFFICE BOX 1861, MIDLAND, TEXAS 79702 (915) 685-0300

OIL CONSERVATION DIVISION  
SANTA FE

March 1, 1982

Notification  
Offset Operators  
(Distribution attached)

Re: Acreage Dedication Changed  
V. Linam Well # 3  
Unit Letter "A", Sect. 29,  
T-21-S, R-37-E  
Lea County, New Mexico  
Blinebry Pool

Gentlemen:

The lease, well and classification on the above listed well is being changed to the Linam Hardy, Well # 1 and to a gas well. Enclosed is a copy of the C-102 filed with New Mexico OCC, showing the 120 acres that will be dedicated to this well. If you have any questions, please contact me at (915) 685-0454.

Yours truly,

DeeAnn Kemp  
Accounting Assistant II

DAK;js

Attachment

OFFSET OPERATORS  
LINAM HARDY LEASE



Arco Oil and Gas Company  
P.O. Box 1610  
Midland, Texas 79702

Conoco, Inc.  
P.O. Box 460  
Hobbs, New Mexico 88240

Getty Oil Company  
P.O. Box 1231  
Midland, Texas 79701

Gulf Oil Exploration & Production Co.  
P.O. Box 670  
Hobbs, New Mexico 88240

Marathon Oil Company  
P.O. Box 552  
Midland, Texas 79701

Mobil Producing Company  
P.O. Box 633  
Midland, Texas 79701



STATE OF NEW MEXICO  
ENERGY AND MINERALS DEPARTMENT  
OIL CONSERVATION DIVISION

March 22, 1982

BRUCE KING  
GOVERNOR  
LARRY KEHOE  
SECRETARY

POST OFFICE BOX 2088  
STATE LAND OFFICE BUILDING  
SANTA FE, NEW MEXICO 87501  
(505) 827-2434

Sun Production Company  
901 W. Wall  
P. O. Box 1861  
Midland, Texas 79702

Re: Application for Non-Standard  
Proration Unit: Linam Hardy  
Well No. 1, Blinebry Oil and  
Gas Pool

We may not process the subject application for a non-standard proration unit until the required information or plats checked below (is)(are) submitted.

- ☐ A plat must be submitted clearly showing the ownership of the offsetting leases.
- ☒ A statement must be submitted that offset owners have been notified of the application by certified mail.
- ☐ A plat must be submitted identifying the requested non-standard proration unit and offsetting acreage.
- ☐ The pool(s) or formation(s) for which the non-standard proration unit is requested must be identified.
- ☐ Other:

Very truly yours,

R. L. STAMETS  
Technical Support Chief

RLS/dr



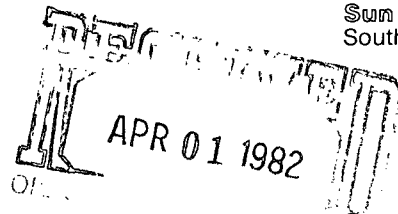

Sun Production Division  
Southwestern District

March 29, 1982

Sun Exploration and  
Production Company  
901 W Wall  
Post Office Box 1861  
Midland Texas 79702  
915 685 0300

State of New Mexico  
Energy & Minerals Dept.  
P.O. Box 2088  
Santa Fe, New Mexico 87501

RE: V. Linam No. 3 -Oil Well  
Lea County, New Mexico  
Blinebry Pool  
U-A, S-29, T-21-S, R-37-E

Gentlemen:

The lease named, well number and classification is being changed to the Linam Hardy, Well # 1 and to a gas classification.

Recently you were mailed a copy of the C-102 showing the acreage dedicated to this gas well.

This letter is to state that the offset operators have been notified by certified mail.

If you need any other information, please contact me at (915) 685-0454.

Yours truly,

A handwritten signature in cursive script that reads "DeeAnn Kemp". The signature is written in dark ink and is positioned above the typed name.

DeeAnn Kemp  
Accounting Assistant II  
Sun Exploration & Production Co.