

By SPQ

Energy Reserves Group, Inc.
1509 West Wall Street
P.O. Drawer 2437
Midland, Texas 79702
Phone 915 682 2591

 Energy Reserves Group

March 22, 1984

Energy and Minerals Department
Oil Conservation Division
P. O. Box 2088
Santa Fe, N. M. 87501

Attn: R. L. Stamets

Re: Lambirth No. 1
660' FN&EL, Sec 18, T-6-S, R-34-E
Roosevelt Co., N. M.

N/2 OF

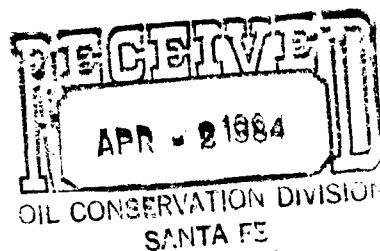

NSP - 1416
RULE 4 ORDER R-5353
RELEASE MAY 2, 1984

Dear Sir:

Fee LEASE

The above captioned well was drilled as a Tanneyhill Granite Wash test. Completion was made in the Cisco zone of the South Peterson - Pennsylvanian Associated pool. Under the provisions of section II of Rule 104, Energy Reserves Group hereby requests administrative approval of a non standard gas unit for the above captioned well. The non standard unit consist of the North 1/2 of Sec 18 which is only 228.89 acres because of the nonstandard section. The quarter-quarter sections are contiguous for the unit and are within a single half section. The offset operators are being notified with a copy of this request by certified mail. The well is 660' from the nearest unit boundary.

The attached map has the proposed non standard unit in orange outline. The immediately adjacent land ownership is updated from our March 1982 general land map.

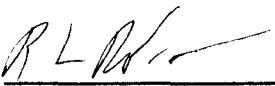
R. L. Robertson
Production Engineer II

RLR/er
attachments



Offset Operator List
Lambirth No. 1

Cinco
P. O. Box 451
Albuquerque, N. M. 87103

Ensearch Exploration, Inc.
P. O. Box 4815
Midland, Texas 79701

NEW MEXICO OIL CONSERVATION COMMISSION
WELL LOCATION AND ACREAGE DEDICATION PLAT

Form C-102
Supersedes C-128
Effective 1-1-65

All distances must be from the outer boundaries of the Section.

Operator ENERGY RESERVES GROUP, INC.		Lease Lambirth		Well No. 1
Unit Letter C	Section 18	Township 6 SOUTH	Range 34 EAST	County ROOSEVELT
Actual Footage Location of Well: 660 feet from the NORTH line and 660 feet from the WEST line				
Ground Level Elev. 4372.7	Producing Formation Cisco	Pool S. Peterson Penn. Assoc.	Dedicated Acreage: 228.89 Acres	

1. Outline the acreage dedicated to the subject well by colored pencil or hachure marks on the plat below.
2. If more than one lease is dedicated to the well, outline each and identify the ownership thereof (both as to working interest and royalty).
3. If more than one lease of different ownership is dedicated to the well, have the interests of all owners been consolidated by communitization, unitization, force-pooling, etc?

☐ Yes ☐ No If answer is "yes," type of consolidation _____

If answer is "no," list the owners and tract descriptions which have actually been consolidated. (Use reverse side of this form if necessary.) _____

No allowable will be assigned to the well until all interests have been consolidated (by communitization, unitization, forced-pooling, or otherwise) or until a non-standard unit, eliminating such interests, has been approved by the Commission.

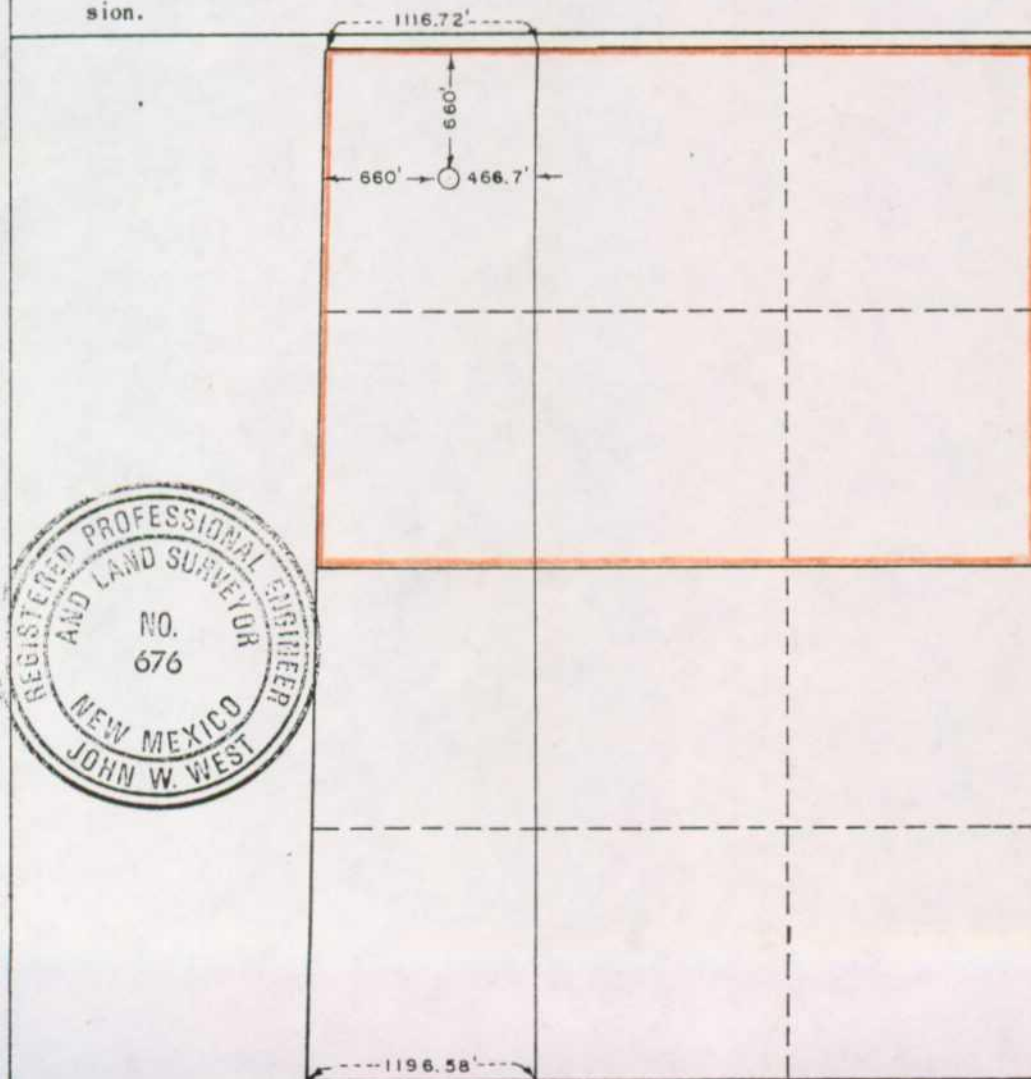

CERTIFICATION

I hereby certify that the information contained herein is true and complete to the best of my knowledge and belief.

R. L. Robertson

Name
R. L. Robertson
Position
Prod. Engineer III
Company
Energy Reserves Group, Inc.
Date
2/6/84

I hereby certify that the well location shown on this plat was plotted from field notes of actual surveys made by me or under my supervision, and that the same is true and correct to the best of my knowledge and belief.

Date Surveyed
DEC. 5, 1983
Registered Professional Engineer and/or Land Surveyor
John W. West
Certificate No. **JOHN W. WEST 676**
PATRICK A. ROMERO 6863
Ronald J. Eidson 3239

