

DOYLE HARTMAN

Oil Operator
500 N. MAIN
P.O. BOX 10426
MIDLAND, TEXAS 79702
(915) 684-4011

By SPQ

RECEIVED

1984 OCT 4

OIL CONSERVATION DIVISION

August 27, 1984

Mr. R. L. Stamets
State of New Mexico
Energy and Minerals Department
Oil Conservation Division
Post Office Box 2088
Santa Fe, New Mexico 87501

NSP- #1438
RULE 104D II
RELEASE OCT. 4, 1984

Re: J. F. Janda NCT-G No. 2
NE/4 Section 24
T-23-S, R-36-E
Lea County, New Mexico
1. Request for Non-
Standard Proration
Unit
2. Notice of Section 103
Application

FEE LEASE

Gentlemen:

We have filed a C-101 and C-102 with the New Mexico Oil Conservation Division District Office in Hobbs for permission to drill a new Jalmat gas well as a Section 103 well at an orthodox Jalmat (Gas) location consisting of 1980' FNL and 1650' FEL (G) Section 24, T-23-S, R-36-E. The subject well will be drilled on a presently non-producing 160-acre non-standard proration unit comprised of the NE/4 of Section 24, T-23-S, R-36-E, Lea County, New Mexico. The acreage to be dedicated to the proposed J. F. Janda NCT-G No. 2 was previously dedicated to Gulf's J. F. Janda NCT-G No. 1 Jalmat gas well located 990' FNL and 990' FEL (A) of Section 24. The Gulf-J. F. Janda NCT-G No. 1 last produced in October, 1979 and was reported temporarily abandoned on January 14, 1980.

Therefore, we hereby file for administrative approval to drill the newly proposed J. F. Janda NCT-G No. 2 at the orthodox Jalmat location of 1980' FNL and 1650' FEL of Section 24 and also for administrative approval to dedicate the well to a new 160-acre non-standard Jalmat proration unit comprised of the NE/4 of Section 24, T-23-S, R-36-E.

JALMAT GAS POOL

Furthermore, if the proposed well is completed as a commercial producer, and in compliance with the Natural Gas Policy of 1978, an application will also be submitted to the New Mexico Oil Conservation Division to obtain administrative approval for the well as a Section 103 well.

Three copies of a plat showing the location of the original well on the proposed 160-acre proration unit plus the location of the proposed new well are also enclosed.

New Mexico Oil Conservation Division
August 17, 1984
Page 2

Copies of the enclosed application have also been sent by certified mail to all offsetting parties owning Jalmat Gas Rights. The following is a list of the offsetting Jalmat Gas owners:

Sun Exploration and Production Company
One Petroleum Center, Suite 204
Building 8, North A at Wadley
Midland, Texas 79705

Attention: Mr. J. T. Power
Conservation Consultant

Conoco, Inc.
Post Office Box 460
Hobbs, New Mexico 88240

Attention: Mr. Donald W. Johnson
Division Manager

ARCo Oil and Gas Corporation
Post Office Box 1610
Midland, Texas 79702

Attention: Mr. Craig L. Payken
Area Engineer

Thank you for your consideration.

Very truly yours,

DOYLE HARTMAN

Michelle Hembree
Michelle Hembree
Administrative Assistant

MH/dm

Enclosure

cc: New Mexico Oil Conservation Division
District I Office
Post Office Box 1980
Hobbs, New Mexico 88240

Attention: Mr. Jerry Sexton

Mr. William F. Carr
Campbell, Byrd, and Black, P.A.
Post Office Box 2208
Santa Fe, New Mexico 87501

Mr. William P. Aycock
308 Wall Towers West
Midland, Texas 79701

Mr. James A. Davidson
Post Office Box 494
Midland, Texas 79702

Northern Natural Gas Company
Texas American Bank Building
Suite 400
Midland, Texas 79701

Attention: Mr. G. R. Feiner
Well Connect Coordinator

Northern Natural Gas Company
2223 Dodge Street
Omaha, Nebraska 68102

Attention: Mr. Dennis Brune

Mr. Dale E. Lockett
9212 McCabe Drive
El Paso, Texas 79928

Mr. Daniel S. Nutter
105 E. Alicante
Santa Fe, New Mexico 87501

**NEW MEXICO OIL CONSERVATION COMMISSION
WELL LOCATION AND ACREAGE DEDICATION PLAT**

Form C-102
Supersedes C-128
Effective 1-1-65

All distances must be from the outer boundaries of the Section

Operator DOYLE HARTMAN			Lease JANDA "G"		Well No. 2
Unit Letter G	Section 24	Township 23 SOUTH	Range 36 EAST	County LEA	
Actual Footage Location of Well: 1980 feet from the NORTH line and 1650 feet from the EAST line					
Ground Level Elev. 3342.6	Producing Formation YATES-SEVEN RIVERS		Pool JALMAT (GAS)		Dedicated Acreage: 160 Acres

- Outline the acreage dedicated to the subject well by colored pencil or hachure marks on the plat below.
- If more than one lease is dedicated to the well, outline each and identify the ownership thereof (both as to working interest and royalty).
- If more than one lease of different ownership is dedicated to the well, have the interests of all owners been consolidated by communitization, unitization, force-pooling, etc?

☐ Yes ☐ No If answer is "yes," type of consolidation _____

If answer is "no," list the owners and tract descriptions which have actually been consolidated. (Use reverse side of this form if necessary.) _____

No allowable will be assigned to the well until all interests have been consolidated (by communitization, unitization, forced-pooling, or otherwise) or until a non-standard unit, eliminating such interests, has been approved by the Commission.

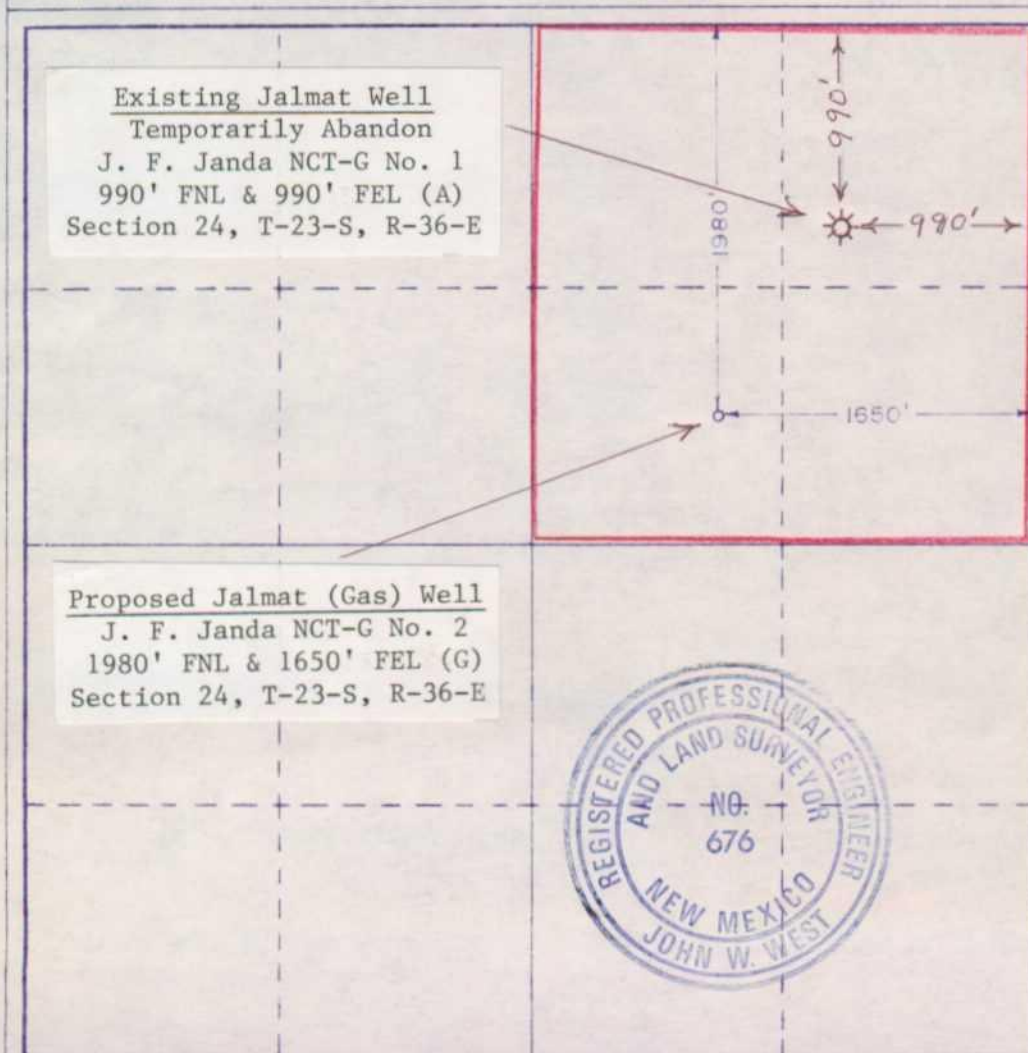

CERTIFICATION

I hereby certify that the information contained herein is true and complete to the best of my knowledge and belief.

Name *Larry A. Norman*
Position **Engineer**
Company **Doyle Hartman, Oil Op.**
Date **August 27, 1984**

I hereby certify that the well location shown on this plat was plotted from field notes of actual surveys made by me or under my supervision, and that the same is true and correct to the best of my knowledge and belief.

Date Surveyed **8-23-84**
Registered Professional Engineer and/or Land Surveyor
John W. West
Certificate No. **JOHN W. WEST, 676**
RONALD J. EIDSON, 3239

NO. OF COPIES RECEIVED	
DISTRIBUTION	
SANTA FE	
FILE	
U.S.G.S.	
LAND OFFICE	
OPERATOR	

NEW MEXICO OIL CONSERVATION COMMISSION

Form C-101
Revised 1-1-65

5A. Indicate Type of Lease	
STATE <input checked="" type="checkbox"/>	FEE <input type="checkbox"/>
5. State Oil & Gas Lease No. B-229-1	

APPLICATION FOR PERMIT TO DRILL, DEEPEN, OR PLUG BACK

1a. Type of Work	
DRILL <input checked="" type="checkbox"/>	DEEPEN <input type="checkbox"/>
b. Type of Well	
OIL WELL <input type="checkbox"/>	GAS WELL <input checked="" type="checkbox"/>
OTHER <input type="checkbox"/>	
2. Name of Operator	
Doyle Hartman, Oil Operator	
3. Address of Operator	
Post Office Box 10426, Midland, TX 79702	
4. Location of Well	
UNIT LETTER <u>G</u>	LOCATED <u>1980</u> FEET FROM THE <u>North</u> LINE
AND <u>1650</u>	FEET FROM THE <u>East</u> LINE OF SEC. <u>24</u> TWP. <u>23S</u> RGE. <u>36E</u> NMPM
12. County	
Lea	
19. Proposed Depth	
3600'	
19A. Formation	
Yates-Seven Rivers	
20. Rotary or C.T.	
Rotary	
21. Elevations (Show whether DF, RT, etc.)	
3342.6 GL	
21A. Kind & Status Plug. Bond	
Multi-approved	
21B. Drilling Contractor	
Undetermined	
22. Approx. Date Work will start	
Sept. 1984	

23. PROPOSED CASING AND CEMENT PROGRAM					
SIZE OF HOLE	SIZE OF CASING	WEIGHT PER FOOT	SETTING DEPTH	SACKS OF CEMENT	EST. TOP
12 1/4	9 5/8	36.0	400	600	Surface
8 3/4	7	23.0	3600	700	Surface

The proposed well will be drilled to a total depth of 3600' and will be completed as a Jalmat (Yates-Seven Rivers) gas producer. From the base of the surface pipe through the running of the production casing, the well will be equipped with a 3000 psi double-ram BOP system.

NOTE: Any gas produced from the proposed well has previously been dedicated to Northern Natural Gas Company.

IN ABOVE SPACE DESCRIBE PROPOSED PROGRAM: IF PROPOSAL IS TO DEEPEN OR PLUG BACK, GIVE DATA ON PRESENT PRODUCTIVE ZONE AND PROPOSED NEW PRODUCTIVE ZONE. GIVE BLOWOUT PREVENTER PROGRAM, IF ANY.

I hereby certify that the information above is true and complete to the best of my knowledge and belief.

Signed _____ Title Engineer Date August 27, 1984

(This space for State Use)

APPROVED BY _____ TITLE _____ DATE _____

CONDITIONS OF APPROVAL, IF ANY:

LIST OF OFFSET JALMAT (GAS) OPERATORS

Doyle Hartman

J. F. Janda NCT-G No. 2

G-24-23S-36E

(NE/4 Section 24, T-23-S, R-36-E)

Lea County, New Mexico

<u>Tract</u>	<u>Operator</u>	<u>Well Name</u>	<u>Well Location</u>	<u>Proration Unit</u>	<u>No. of Acres</u>
1	Sun Exploration & Production Company	State A A/C 1 No. 20 State A A/C 1 No. 21 State A A/C 1 No. 22	C-13-23-36 H-13-23-36 N-13-23-36	N/2 & SW/4 Section 13 T-23-S, R-36-E	480
2	Doyle Hartman	Shell State No. 2 Shell State No. 5	P-13-23-36 J-13-23-36	SE/4 Section 13 T-23-S, R-36-E	160
3	Conoco, Inc.	Stevens "B" No. 1 (15) Stevens "B" No. 2 (16)	F-18-23-36 K-18-23-36	W/2 & NW/4 NE/4 Section 18 T-23-S, R-36-E	360
4	Doyle Hartman	Samedan Hughes Fed. No. 1	E-19-23-36	NW/4 Section 19 T-23-S, R-36-E	160
5	ARCo Oil & Gas Corporation	E. L. Steeler WN No. 3	L-19-23-36	SW/4 Section 19 T-23-S, R-36-E	160
6	Sun Exploration & Production Company	State A A/C 1 No. 24 State A A/C 1 No. 25 State A A/C 1 No. 32 State A A/C 1 No. 53	N-24-23-36 F-24-23-36 J-24-23-36 E-24-23-36	S/2 & NW/4 Section 24 T-23-S, R-36-E	480

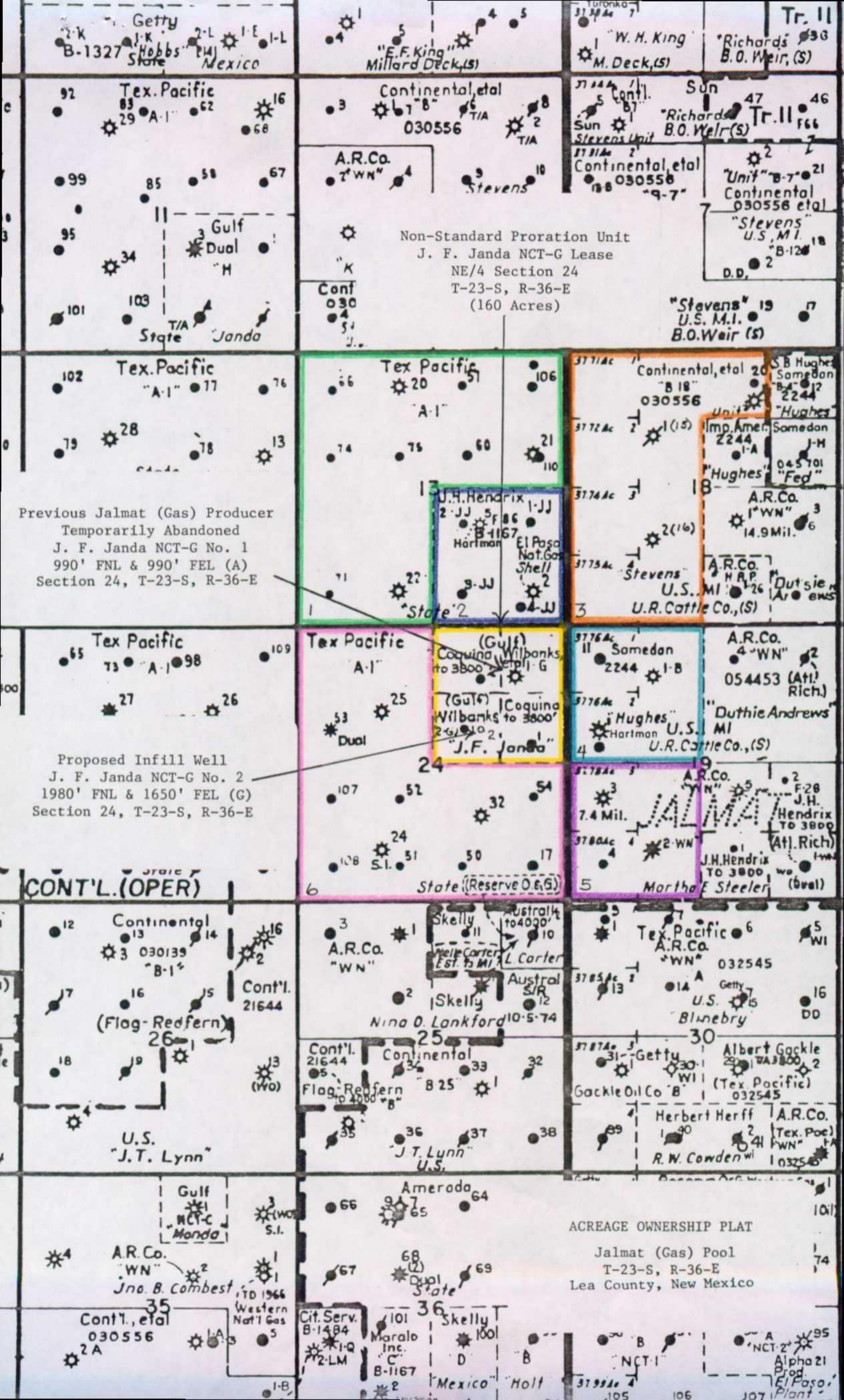

DOYLE HARTMAN

Oil Operator

500 N. MAIN

P.O. BOX 10426

MIDLAND, TEXAS 79702

(915) 684-4011

August 28, 1984

Offset Jalmat (Gas) Operators
J. F. Janda NCT-G No. 2
NE/4 Section 24
T-23-S, R-36-E
Lea County, New Mexico

We respectfully request your approval of our administrative request before the New Mexico Oil Conservation Division to dedicate the 160-acres consisting of the NE/4 Section 24, T-23-S, R-36-E, Lea County, New Mexico to our proposed J. F. Janda NCT-G No. 2, to be located 1980' FNL and 1650' FEL (G) Section 24, T-23-S, R-36-E. This letter will also serve as your notice of our intention to ultimately qualify the J. F. Janda NCT-G No. 2 as a Section 103 infill well.

Please indicate your approval at our requests by signing one (1) copy of this request and returning it in the enclosed stamped, self-addressed envelope at your earliest convenience.

Thank you for your cooperation in this matter.

Very truly yours,

DOYLE HARTMAN

Michelle Hembree

Michelle Hembree
Administrative Assistant

MH/dm

Enclosure

Approved this _____ day of _____, 1984.

SUN EXPLORATION AND PRODUCTION COMPANY

By: _____

Title: _____

Offset Jalmat (Gas) Operators
J. F. Janda NCT-G No. 2
August 28, 1984
Page 2

CONOCO, INC.

By: _____

Title: _____

ARCO OIL AND GAS CORPORATION

By: _____

Title: _____

PS Form 3811, Jan. 1976

1. SENDER: Complete items 1, 2, and 3. Add your address in the "RETURN TO" space on reverse.

2. The following service is requested (check one):

☒ Show to whom and date delivered..... 60

☐ Show to whom, date and address of delivery.....

☐ RESTRICTED DELIVERY

☐ Show to whom and date delivered.....

☐ RESTRICTED DELIVERY

Show to whom, date, and address of delivery, \$ 40

(CONSULT POSTMASTER FOR FEES)

3. ARTICLE ADDRESSED TO:

ARCO Oil & Gas Corporation
P. O. Box 1610
Midland, Texas 79702

4. ARTICLE DESCRIPTION:

REGISTERED NO. P265338169 INSURED NO. _____

(Always obtain signature of addressee or agent)

I have received the article described above.

SIGNATURE _____ DATE _____

5. DATE OF DELIVERY

6. ADDRESS (Complete only if requested)

7. UNABLE TO DELIVER BECAUSE:

CLERK'S INITIALS _____

RETURN RECEIPT, REGISTERED, INSURED AND CERTIFIED MAIL

USE Appl - J. F. Janda NLT-G #2

☆ GPO : 1979-288-848

8-28-84

TO:

ARCO Oil and Gas Corporation
Mr. Craig L. Payken
Post Office Box 1610
Midland, Texas 79702

DOYLE HARTMAN
P. O. BOX 10426
MIDLAND, TEXAS 79702

PS Form 3800, Apr. 1976

RECEIPT FOR CERTIFIED MAIL

NO POSTAGE COVERAGE PROVIDED
If Paid Item, add to and (See Reverse)

1. SENDER:

ARCO Oil & Gas Corp.
P. O. Box 1610
Midland, TX 79702

2. POSTAGE:

CERTIFIED FEE 71

3. SPECIAL DELIVERY:

RESTRICTED DELIVERY 60

4. RETURN RECEIPT SERVICE:

5. TOTAL POSTAGE AND FEES:

POSTMARK OR DATE 8-28-84

6. POSTAGE:

2.06

USE Appl - J. F. Janda NLT-G #2

P 265 338 169

P 265 338 168

RECEIPT FOR CERTIFIED MAIL

NO INSURANCE COVERAGE PROVIDED—
NOT FOR INTERNATIONAL MAIL
(See Reverse)

SENT TO
Conoco, Inc.
STREET AND NO
P. O. Box 460
P.O. STATE AND ZIP CODE
Hobbs, New Mexico 88240

CONSULT POSTMASTER FOR FEES	
CERTIFIED FEE	\$ 71
SPECIAL DELIVERY	
RESTRICTED DELIVERY	
POSTAGE	\$ 75

TOTAL POSTAGE AND FEES
POSTMARK OR DATE

P 265 338 168

PS Form 3800, Apr. 1976



PS Form 3811, Jan. 1979

1. SENDER: Complete items 1, 2, and 3.
Add your address in the "RETURN TO" space on reverse.

1. The following service is requested (check one.)
☐ Show to whom and date delivered.....
☐ Show to whom, date and address of delivery.....
☐ RESTRICTED DELIVERY
 Show to whom and date delivered.....
☐ RESTRICTED DELIVERY.
 Show to whom, date, and address of delivery.\$____

(CONSULT POSTMASTER FOR FEES)

2. ARTICLE ADDRESSED TO:
Conoco, Inc.
P. O. Box 460
Hobbs, New Mexico 88240

3. ARTICLE DESCRIPTION:
 REGISTERED NO. CERTIFIED NO. INSURED NO.
 P265338168

(Always obtain signature of addressee or agent)

I have received the article described above.
 SIGNATURE ☐ Addressee ☐ Authorized agent

4. DATE OF DELIVERY **POSTMARK**

5. ADDRESS (Complete only if requested)

6. UNABLE TO DELIVER BECAUSE: **CLERK'S INITIALS**

DOYLE HARTMAN
P. O. BOX 10426
MIDLAND, TEXAS 79702

TO:
Conoco, Inc.
Mr. Donald W. Johnson
Post Office Box 460
Hobbs, New Mexico 88240

NY Dedication - J.F. Linda NCT-G #2 8-28-84

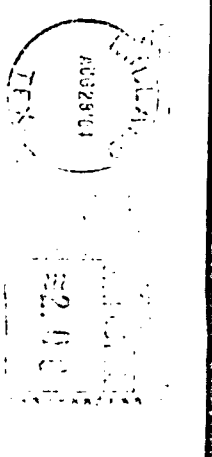

P 265 338 167

RECEIPT FOR CERTIFIED MAIL

NO INSURANCE COVERAGE PROVIDED—
NOT FOR INTERNATIONAL MAIL
(See Reverse)

SENT TO:
Sun Exploration & Prod.
One Petroleum Cntr. 204
Midland, TX 79705

CONSULT POSTMASTER FOR FEES	
OPTIONAL SERVICES	
RECEIPT SERVICE	RESTRICTED DELIVERY
75	66

TOTAL POSTAGE AND FEES
POSTMARK OR DATE
8/28/84

PS Form 3800, Apr. 1976

P 265 338 167

MAIL

PS Form 3811, Jan. 1979

● **SENDER:** Complete items 1, 2, and 3.
Add your address in the "RETURN TO" space on reverse.

1. The following service is requested (check one)
☒ Show to whom and date delivered..... 6/2
☐ Show to whom, date and address of delivery.....
☐ RESTRICTED DELIVERY
Show to whom and date delivered.....
☐ RESTRICTED DELIVERY
Show to whom, date, and address of delivery \$6.00

(CONSULT POSTMASTER FOR FEES)

2. **ARTICLE ADDRESSED TO:**
Sun Exploration & Production Co.
One Petroleum Cntr., Suite 204
Midland, TX 79705

3. **ARTICLE DESCRIPTION:**
REGISTERED NO. CERTIFIED NO. INSURED NO.
P265388167

(Always obtain signature of addressee or agent)

I have received the article described above.
SIGNATURE ☐ Addressee ☐ Authorized agent

4. **DATE OF DELIVERY** **POSTMARK**

5. **ADDRESS** (Complete only if requested)

6. **UNABLE TO DELIVER BECAUSE:** **CLERK'S INITIALS**

RETURN RECEIPT, REGISTERED, INSURED AND CERTIFIED MAIL

TO:

Sun Exploration and Production Company
Mr. J. T. Power
One Petroleum Center, Suite 204
Building 8, North A at Wadley
Midland, Texas 79705

DOYLE HARTMAN
P. O. BOX 10426
MIDLAND, TEXAS 79702

USL Appl. J.F. Janda NCT-G #2

☆ GPO : 1976-288-948
8-28-84