

ROBERT L. BAYLESS

PETROLEUM PLAZA BUILDING
P. O. BOX 168
FARMINGTON, NEW MEXICO 87499
(505) 326-2659

December 18, 1985

State of New Mexico
Energy and Minerals Department
Oil Conservation Division
P.O. Box 2088
Santa Fe, NM 87501-2088

ATTN: R.L. Staments, Director

RE: Jicarilla 362 B #4
Unorthodox Location Application

Gentlemen:

Please consider this letter the application of Robert L. Bayless for approval of an unorthodox well location for his Jicarilla 362 B #4 well to be located 1850' FSL & 1850' FWL of Section 7, Township 23 North, Range 4 West, N.M.P.M., Sandoval County, New Mexico. The southwest quarter will be dedicated to the well, which will be a Ballard Pictured Cliff well.

This administrative approval is requested due to the fact that this section is a non-standard size as shown on the attached survey plat.

I am the operator of all offset proration or spacing units.

If additional information is required please advise.

Yours truly,

Robert L. Bayless

*ok
L.B.
12-86*
RLB/gsb

Enclosures

**NEW MEXICO OIL CONSERVATION COMMISSION
WELL LOCATION AND ACREAGE DEDICATION PLAT**

Form C-102
Supersedes C-128
Effective 1-1-85

All distances must be from the outer boundaries of the Section.

Operator ROBERT L. BAYLESS PRODUCER			Lease JICARILLA 362		Well No. B-4
Unit Letter K	Section 7	Township 23 NORTH	Range 4 WEST	County RIO ARriba	
Actual Footage Location of Well: <div style="display: flex; justify-content: space-between;"> 1850 feet from the SOUTH line and 1850 feet from the WEST line </div>					
Ground Level Elev. 6860	Producing Formation Pictured Cliff	Pool Ballard Pictured Cliff		Dedicated Acreage: 116 Acres	

- Outline the acreage dedicated to the subject well by colored pencil or hachure marks on the plat below.
- If more than one lease is dedicated to the well, outline each and identify the ownership thereof (both as to working interest and royalty).
- If more than one lease of different ownership is dedicated to the well, have the interests of all owners been consolidated by communitization, unitization, force-pooling, etc?

☐ Yes ☐ No If answer is "yes," type of consolidation _____

If answer is "no," list the owners and tract descriptions which have actually been consolidated. (Use reverse side of this form if necessary.) _____

No allowable will be assigned to the well until all interests have been consolidated (by communitization, unitization, forced-pooling, or otherwise) or until a non-standard unit, eliminating such interests, has been approved by the Commission.



CERTIFICATION

I hereby certify that the information contained herein is true and complete to the best of my knowledge and belief.

Name
Robert L. Bayless
Position
Operator
Company
Robert L. Bayless

Date
12-18-85

I hereby certify that the well location shown on this plat was plotted from field notes of actual surveys made by me or under my supervision, and that the same is true and correct to the best of my knowledge and belief.

Plat Revised **12/17/85**

Date Surveyed
October 3, 1985
Registered Professional Engineer
and/or Land Surveyor

George R. Tompkins
George R. Tompkins

Certificate No.
7259

ROBERT L. BAYLESS

PETROLEUM PLAZA BUILDING
P. O. BOX 168
FARMINGTON, NEW MEXICO 87499
(505) 326-2659

Jicarilla 362 B #4
Undesignated Pictured Cliff Formation
Unorthodox Location
116 Acre Dedication

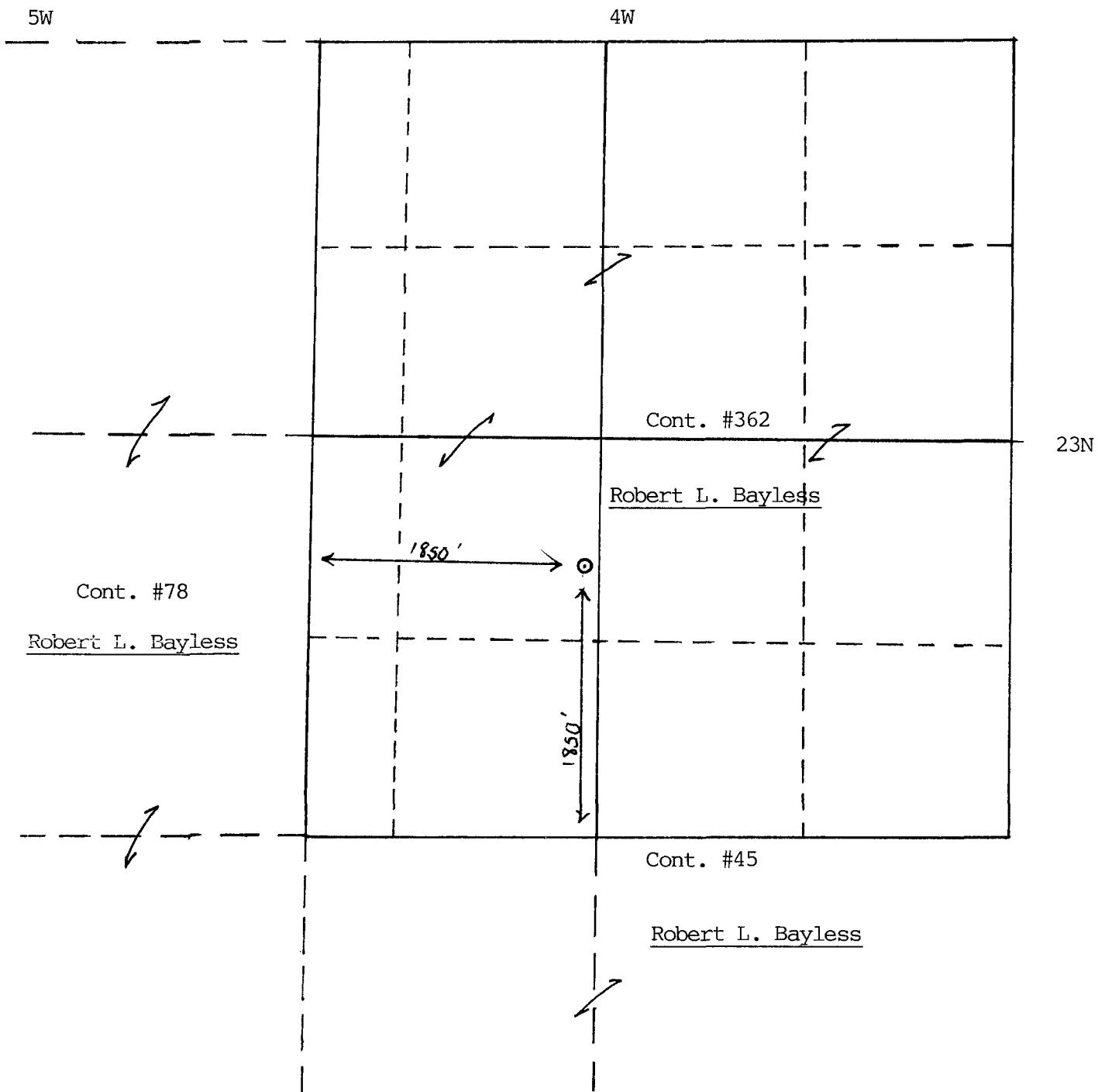

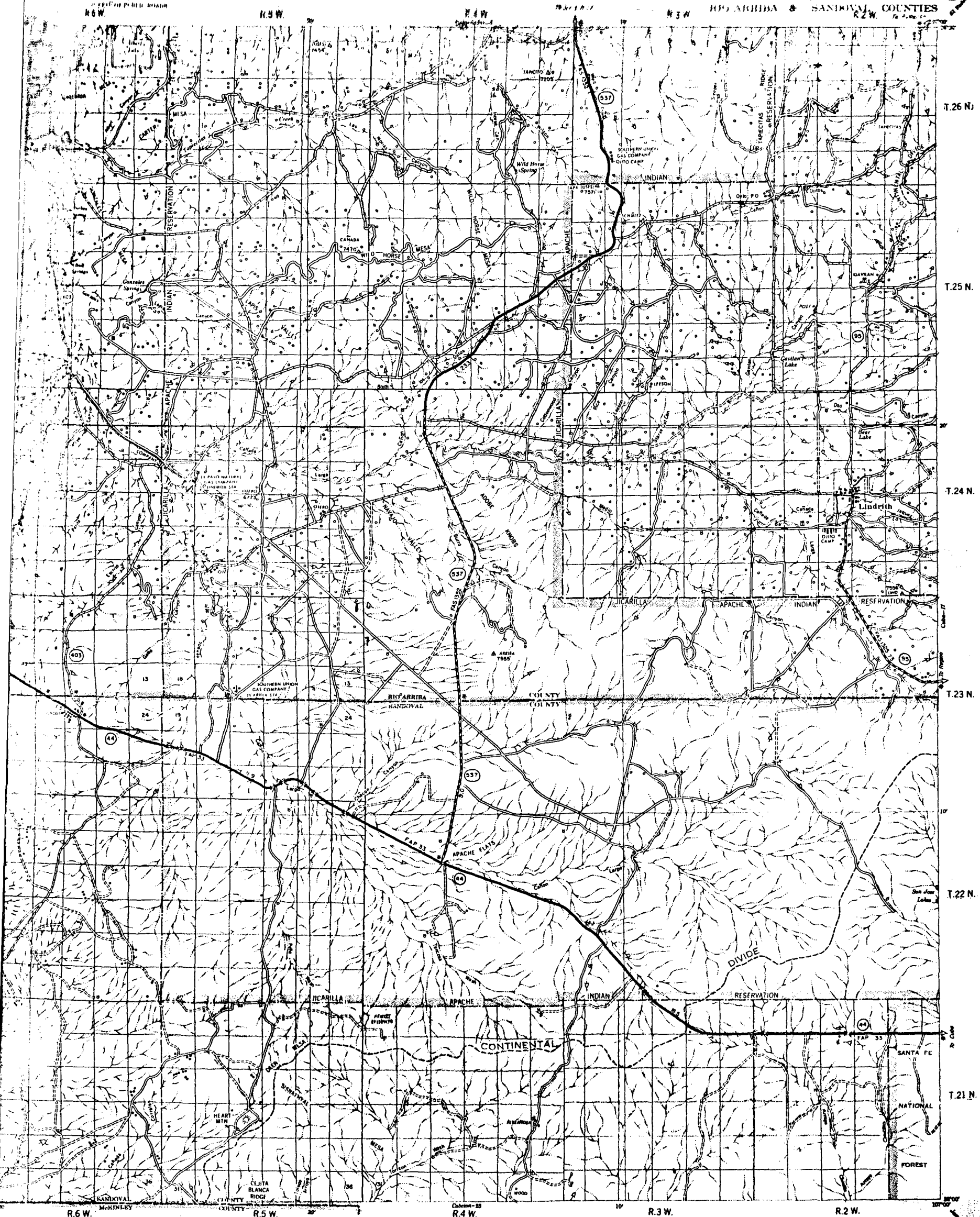

T.26 N.
T.25 N.
T.24 N.
T.23 N.
T.22 N.
T.21 N.

R.6 W. R.5 W. R.4 W. R.3 W. R.2 W.

Scale 1 inch = 5 miles
or 1:150,000
STATUTE MILES

DATE OF INVENTORY
RIO ARRIBA COUNTY 1967
SANDOVAL COUNTY 1961

LINDRITH
QUADRANGLE
16

Geological Survey, U.S. Geological
Survey, Bureau of Land Management and
Forest Service, Modified Conic Projection
Standard

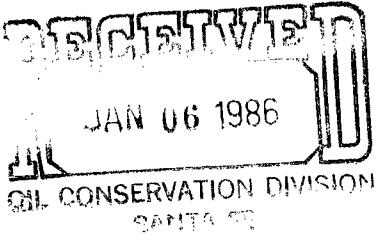

ROBERT L. BAYLESS

PETROLEUM PLAZA BUILDING
P. O. BOX 168
FARMINGTON, NEW MEXICO 87499
(505) 326-2659

January 2, 1986

State of New Mexico
Energy and Minerals Department
Oil Conservation Division
P.O. Box 2088
Santa Fe, NM 87501-2088

ATTN: R. L. Staments, Director

RE: Jicarilla 362 B #4
Non-standard Proration Unit

Gentlemen:

Please consider this letter the application of Robert L. Bayless for approval of a "Non-standard Proration Unit" for the Jicarilla 362 B #4 well to be located 1850' FSL & 1850' FWL of Section 7, Township 23 North, Range 4 West, N.M.P.M., Sandoval County, New Mexico. The southwest quarter will be dedicated to the well, which will be a Ballard Pictured Cliff well. The 116 acres dedicated to this well is 72.5% of 160 acres instead of the required 75%.

I am the owner and operator of all other proration or spacing units in the remainder of Section 7.

This administrative approval is requested due to the fact that this section is a non-standard size as shown on the attached survey plat.

If additional information is required please advise.

Yours truly,

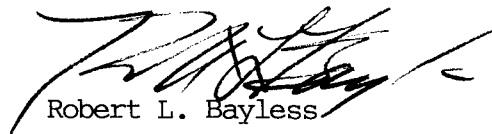

Robert L. Bayless

RLB/gsb

Enclosure

**NEW MEXICO OIL CONSERVATION COMMISSION
WELL LOCATION AND ACREAGE DEDICATION PLAT**

Form C-102
Supersedes C-128
Effective 1-1-85

All distances must be from the outer boundaries of the Section.

Operator ROBERT L. BAYLESS PRODUCER			Lease JICARILLA 362		Well No. B-4
Unit Letter K	Section 7	Township 23 NORTH	Range 4 WEST	County RIO ARriba	
Actual Footage Location of Well:					
1850 feet from the SOUTH line and		1850 feet from the WEST line			
Ground Level Elev. 6860	Producing Formation Pictured Cliff	Pool Ballard Pictured Cliff	Dedicated Acreage: 116 Acres		

1. Outline the acreage dedicated to the subject well by colored pencil or hachure marks on the plat below.
2. If more than one lease is dedicated to the well, outline each and identify the ownership thereof (both as to working interest and royalty).
3. If more than one lease of different ownership is dedicated to the well, have the interests of all owners been consolidated by communitization, unitization, force-pooling, etc?

☐ Yes ☐ No If answer is "yes," type of consolidation _____

If answer is "no," list the owners and tract descriptions which have actually been consolidated. (Use reverse side of this form if necessary.) _____

No allowable will be assigned to the well until all interests have been consolidated (by communitization, unitization, forced-pooling, or otherwise) or until a non-standard unit, eliminating such interests, has been approved by the Commission.

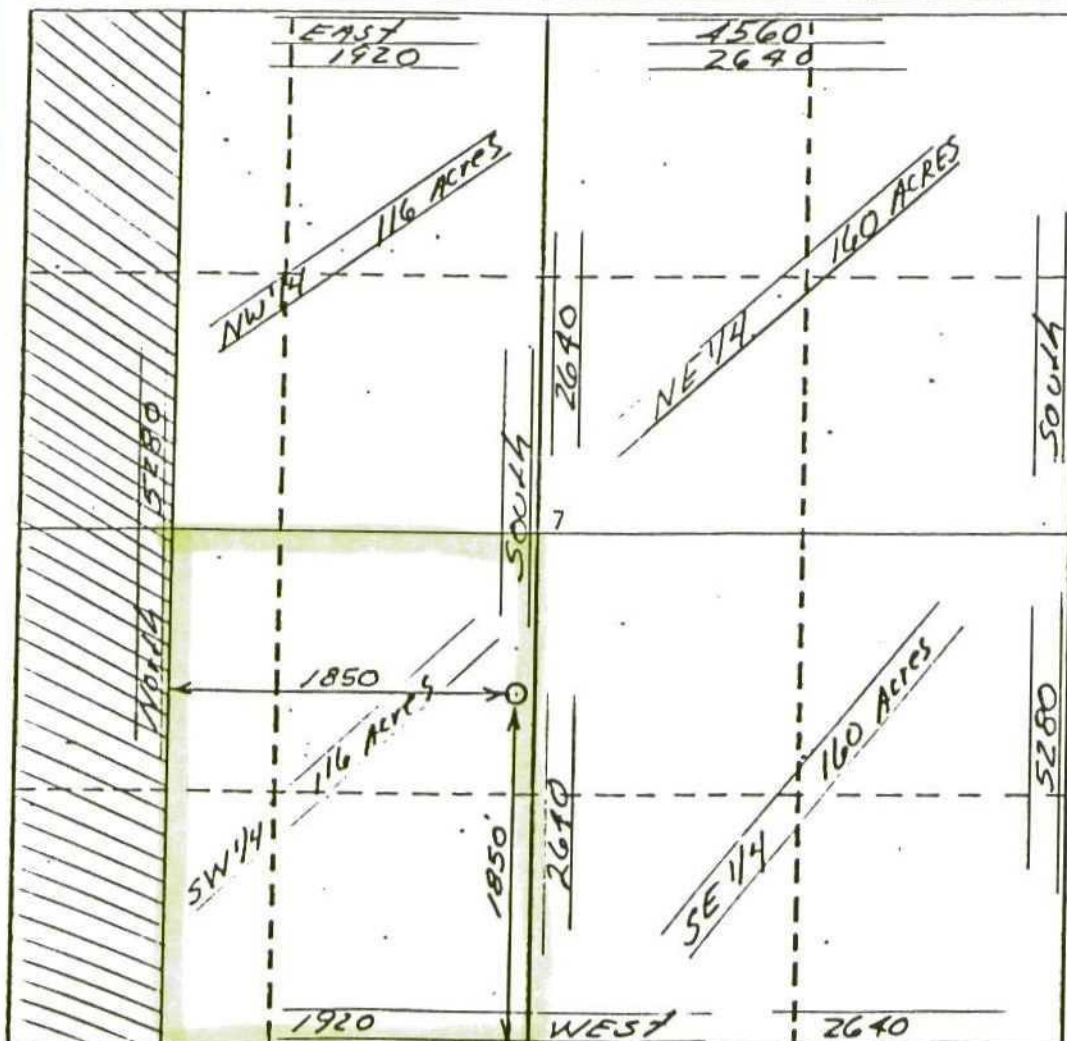

CERTIFICATION

I hereby certify that the information contained herein is true and complete to the best of my knowledge and belief.

Name
Robert L. Bayless
Position
Operator
Company
Robert L. Bayless

Date
12-18-85

I hereby certify that the well location shown on this plat was plotted from field notes of actual surveys made by me or under my supervision and that the same is true and correct to the best of my knowledge and belief.

Plat REvised **12/17/85**

Date Surveyed
October 3, 1985
Registered Professional Engineer and/or Land Surveyor

George R. Tompkins
George R. Tompkins

Certificate No.
7259