

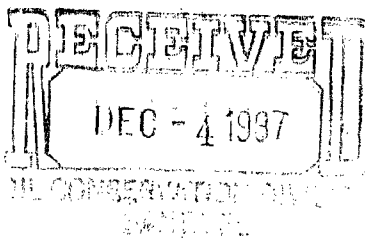

207 SOUTH FOURTH STREET  
ARTESIA, NEW MEXICO 88210

TELEPHONE (505) 748-1331



S. P. YATES  
PRESIDENT  
MARTIN YATES, III  
VICE PRESIDENT  
JOHN A. YATES  
VICE PRESIDENT  
B. W. HARPER  
SEC. TREAS.

December 1, 1987

New Mexico Oil Conservation Division  
P. O. Box 2088  
Santa Fe, NM 87501

ATTENTION: Mr. William LeMay

*Not applicable*

RE: Springs AEU Federal Com #1  
1882' FNL and 1650' FEL of  
Section 3-T21S-R25E  
Eddy County, New Mexico

Dear Sir:

Yates Petroleum Corporation requests administrative approval for the non-standard location as provided for under NMOCD Rule 104F.

The reason for requesting this non-standard location is topographic. Our preferred location was 2100' FNL and 1400' FEL of Section 3-T21S-R25E, but due to the proximity of the Brantley Dam Project on our lease, we chose the non-standard location of 1882' FNL and 1650' FEL as this was the best location to drill the captioned well as it is flat in this area.

Enclosed please find a copy of the lease map showing the offsetting lease operators, a topographic map of the area and a survey plat. Offsetting lease operators have been notified of our intentions by certified mail, via a xerox copy of this letter.

Formations that we expect to drill through are: Delaware Sandstone, Bone Springs Limestone, 3rd Bone Springs Sandstone, Wolfcamp. Canyon Dolomite, Strawn, Atoka, Morrow and Chester Shale. Our expected total depth is 10500'.

If you have any questions concering this matter, please do not hesitate to call me at 505-748-1471.

Thank you.

Very truly yours,

YATES PETROLEUM CORPORATION

Rusty Jernigan  
Regulatory Secretary

rj

Enclosures

cc: See Attached

SPRINGS AEU FEDERAL COM #1

David Catanach  
Mexico Oil Conservation Division  
P. O. Box 2088  
Santa Fe, NM 87501

Conoco, Inc.  
P. O. Box 460  
Hobbs, NM 88240  
ATTN: Mr. R. E. Ireland

Mark D. Wilson  
110 W. Louisiana, Suite 460  
Midland, TX 79701

Woods Petroleum  
Suite 700  
One Lakeview Energy Center  
3817 NW Expressway  
Oklahoma City, OK 73112  
ATTN: Steven Herman

Enron Oil and Gas Company  
Box 2267  
Midland, TX 79702  
ATTN: Mr. Craig Duke

Cities Service Oil & Gas Corp. New  
Box 1919  
Midland, TX 79702  
ATTN: Mr. A. E. Taylor

Chevron USA, Inc.  
Box 1150  
Midland, TX 79702  
ATTN: Mr. Steve Burke

Phillips Petroleum Company  
4001 Penbrook  
Odessa, TX 79762  
ATTN: P. K. Crawford

Hamon Operating Company  
Box 5025  
Midland, TX 79704-5025  
ATTN: B. W. Cozart

Dan A. Daugherty  
1974 A & M Avenue  
San Angelo, TX 76901

Joan K. Lieberman  
9300 North Lake Drive  
Milwaukee, WI 53217



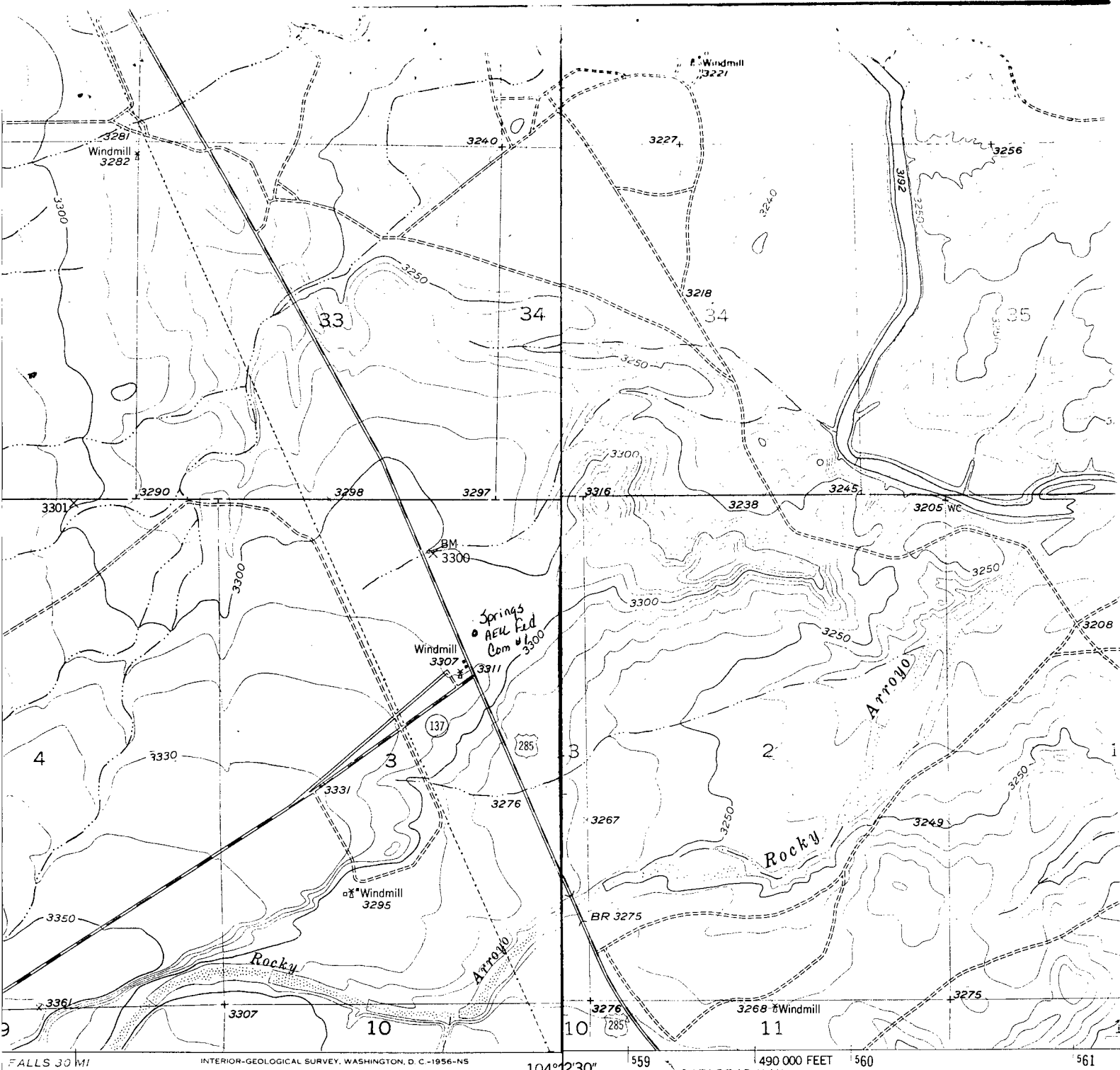

#### ROAD CLASSIFICATION

Heavy-duty ..... Light-duty .....  
 Medium-duty ..... Unimproved dirt .....  
 U. S. Route      State Route

#### SEVEN RIVERS, N. MEX.

N3230—W10422.5/7.5

1954

Mapped, edited, and published by the Geological Survey

Control by USGS and USC&GS

Culture and drainage in part compiled from aerial photographs taken 1947. Topography by planetable surveys 1955

Polyconic projection. 1927 North American datum  
 10,000-foot grid based on New Mexico coordinate system,  
 east zone

1000-meter Universal Transverse Mercator grid ticks,  
 zone 13, shown in blue

Dashed land lines indicate approximate locations



NEW MEXICO OIL CONSERVATION COMMISSION  
WELL LOCATION AND ACREAGE DEDICATION PLAT

Form C-102  
Supersedes C-128  
Effective 1-1-65

All distances must be from the outer boundaries of the Section.

|  |                     |                                   |                             |                |
|--|---------------------|-----------------------------------|-----------------------------|----------------|
| Operator<br>YATES PETROLEUM CORPORATION  |                     | Lease<br>Springs AEU Federal Comm |                             | Well No.<br>1  |
| Unit Letter<br>G (lot 7)   | Section<br>3        | Township<br>21 South              | Range<br>25 East            | County<br>Eddy |
| Actual Footage Location of Well:<br>1882 feet from the North line and 1650 feet from the East line |                     |                                   |                             |                |
| Ground Level Elev.<br>3306.  | Producing Formation | Pool                              | Dedicated Acreage:<br>Acres |                |

1. Outline the acreage dedicated to the subject well by colored pencil or hachure marks on the plat below.
2. If more than one lease is dedicated to the well, outline each and identify the ownership thereof (both as to working interest and royalty).
3. If more than one lease of different ownership is dedicated to the well, have the interests of all owners been consolidated by communitization, unitization, force-pooling, etc?

☐ Yes ☐ No If answer is "yes," type of consolidation \_\_\_\_\_

If answer is "no," list the owners and tract descriptions which have actually been consolidated. (Use reverse side of this form if necessary.) \_\_\_\_\_

No allowable will be assigned to the well until all interests have been consolidated (by communitization, unitization, forced-pooling, or otherwise) or until a non-standard unit, eliminating such interests, has been approved by the Commission.

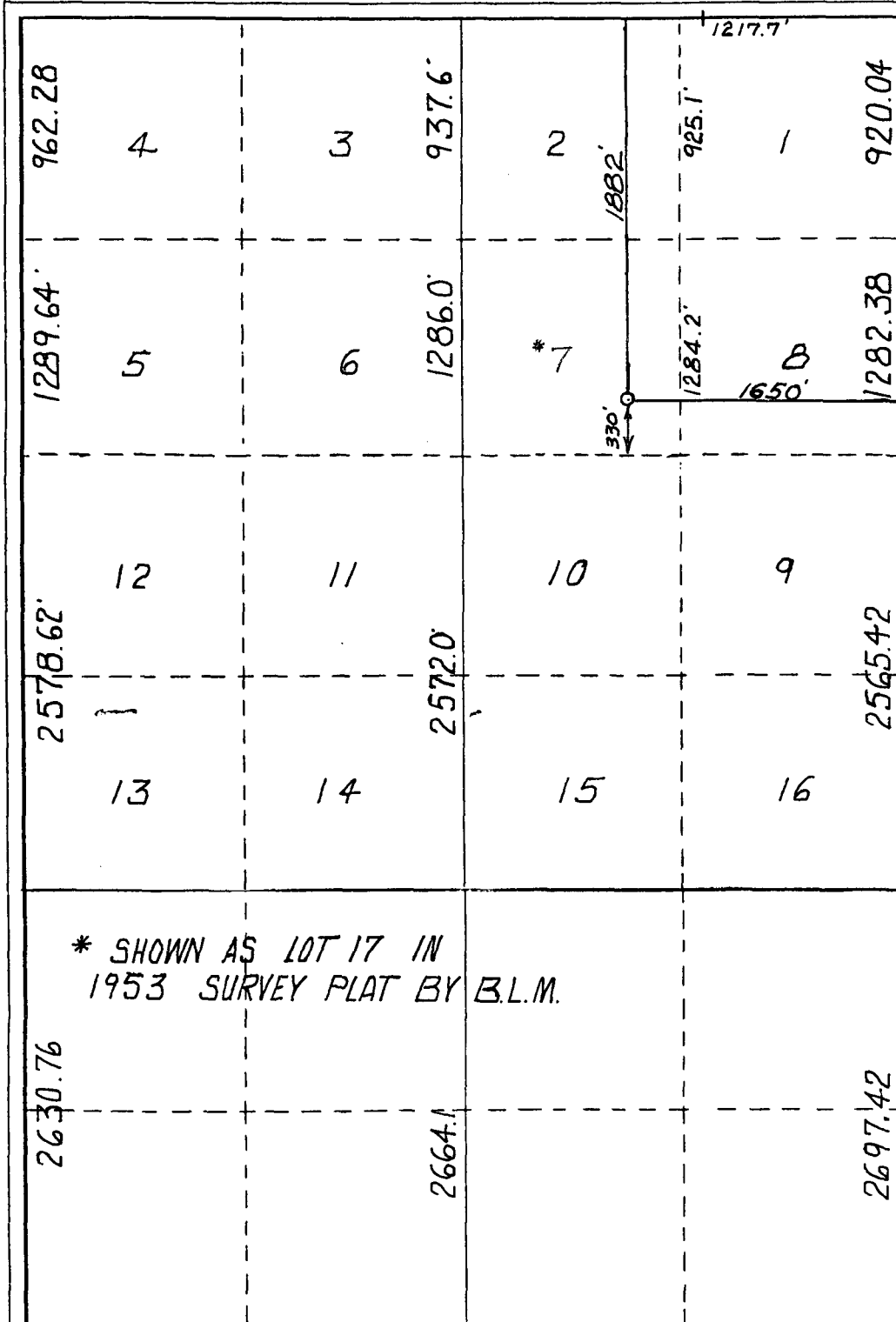

CERTIFICATION

I hereby certify that the information contained herein is true and complete to the best of my knowledge and belief.

|          |
|----------|
| Name     |
| Position |
| Company  |
| Date     |

NOTE: DISTANCES AND BEARINGS SHOWN FROM BLM TOWNSHIP PLAT



I hereby certify that the well location shown on this plat was plotted from field notes of actual surveys made by me or under my supervision, and that the same is true and correct to the best of my knowledge and belief.

|   |
|---|
| Date Surveyed<br>October 1, 1987  |
| Registered Professional Engineer<br>and/or Land Surveyor<br><i>Dan R. Reddy</i> |
| Certificate No.<br>NM PE&LS NO. 5412  |

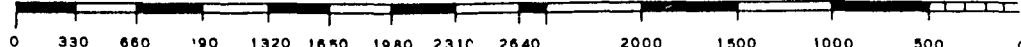



207 SOUTH FOURTH STREET  
ARTESIA, NEW MEXICO 88210

TELEPHONE (505) 748-1331

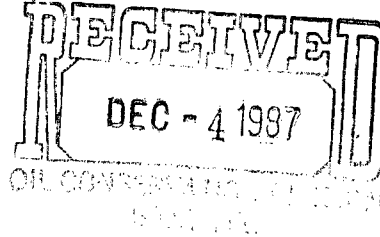

S. P. YATES  
PRESIDENT  
MARTIN YATES, III  
VICE PRESIDENT  
JOHN A. YATES  
VICE PRESIDENT  
B. W. HARPER  
SEC. TREAS.

December 1, 1987

New Mexico Oil Conservation Division  
P. O. Box 2088  
Santa Fe, NM 87501

ATTENTION: Mr. William LeMay

RE: Non-standard proration unit  
Springs AEU Federal Com #1  
Section 3-T21S-R22E  
Eddy County, New Mexico

Dear Sir:

Yates Petroleum Corporation respectfully requests approval for a non-standard proration unit for the captioned Morrow gas well. Due to the irregular size of the lots in this township, this well has 276.21 acres dedicated to it. A copy of the surveyors plat is attached.

I am notifying the off-set operators of this via a xerox copy of this letter by certified mail.

If you should have any questions, please do not hesitate to call me.

Thank you.

Very truly yours,

YATES PETROLEUM CORPORATION

*Rusty Ferrigan*  
Rusty Ferrigan  
Regulatory Secretary

rj

Enclosures

cc: See Attached

SPRINGS AEU FEDERAL COM #1

David Catanach  
Mexico Oil Conservation Division  
P. O. Box 2088  
Santa Fe, NM 87501

Conoco, Inc.  
P. O. Box 460  
Hobbs, NM 88240  
ATTN: Mr. R. E. Irelan

Mark D. Wilson  
110 W. Louisiana, Suite 460  
Midland, TX 79701

Woods Petroleum  
Suite 700  
One Lakeview Energy Center  
3817 NW Expressway  
Oklahoma City, OK 73112  
ATTN: Steven Herman

Enron Oil and Gas Company  
Box 2267  
Midland, TX 79702  
ATTN: Mr. Craig Duke

Cities Service Oil & Gas Corp. New  
Box 1919  
Midland, TX 79702  
ATTN: Mr. A. E. Taylor

Chevron USA, Inc.  
Box 1150  
Midland, TX 79702  
ATTN: Mr. Steve Burke

Phillips Petroleum Company  
4001 Penbrook  
Odessa, TX 79762  
ATTN: P. K. Crawford

Hamon Operating Company  
Box 5025  
Midland, TX 79704-5025  
ATTN: B. W. Cozart

Dan A. Daugherty  
1974 A & M Avenue  
San Angelo, TX 76901

Joan K. Lieberman  
9300 North Lake Drive  
Milwaukee, WI 53217

Form C-102  
Supersedes C-128  
Effective 1-1-65

|  |                     |                                   |                             |                |
|--|---------------------|-----------------------------------|-----------------------------|----------------|
| Operator<br>YATES PETROLEUM CORPORATION  |                     | Lease<br>Springs AEU Federal Comm |                             | Well No.<br>1  |
| Unit Letter<br>G (lot 7)   | Section<br>3        | Township<br>21 South              | Range<br>25 East            | County<br>Eddy |
| Actual Footage Location of Well:<br>1882 feet from the North line and 1650 feet from the East line |                     |                                   |                             |                |
| Ground Level Elev.<br>3306.  | Producing Formation | Pool                              | Dedicated Acreage:<br>Acres |                |

- ☐ Yes ☐ No If answer is "yes," type of consolidation \_\_\_\_\_

If answer is "no," list the owners and tract descriptions which have actually been consolidated. (Use reverse side of this form if necessary.) \_\_\_\_\_

No allowable will be assigned to the well until all interests have been consolidated (by communitization, unitization, forced-pooling, or otherwise) or until a non-standard unit, eliminating such interests, has been approved by the Commission.

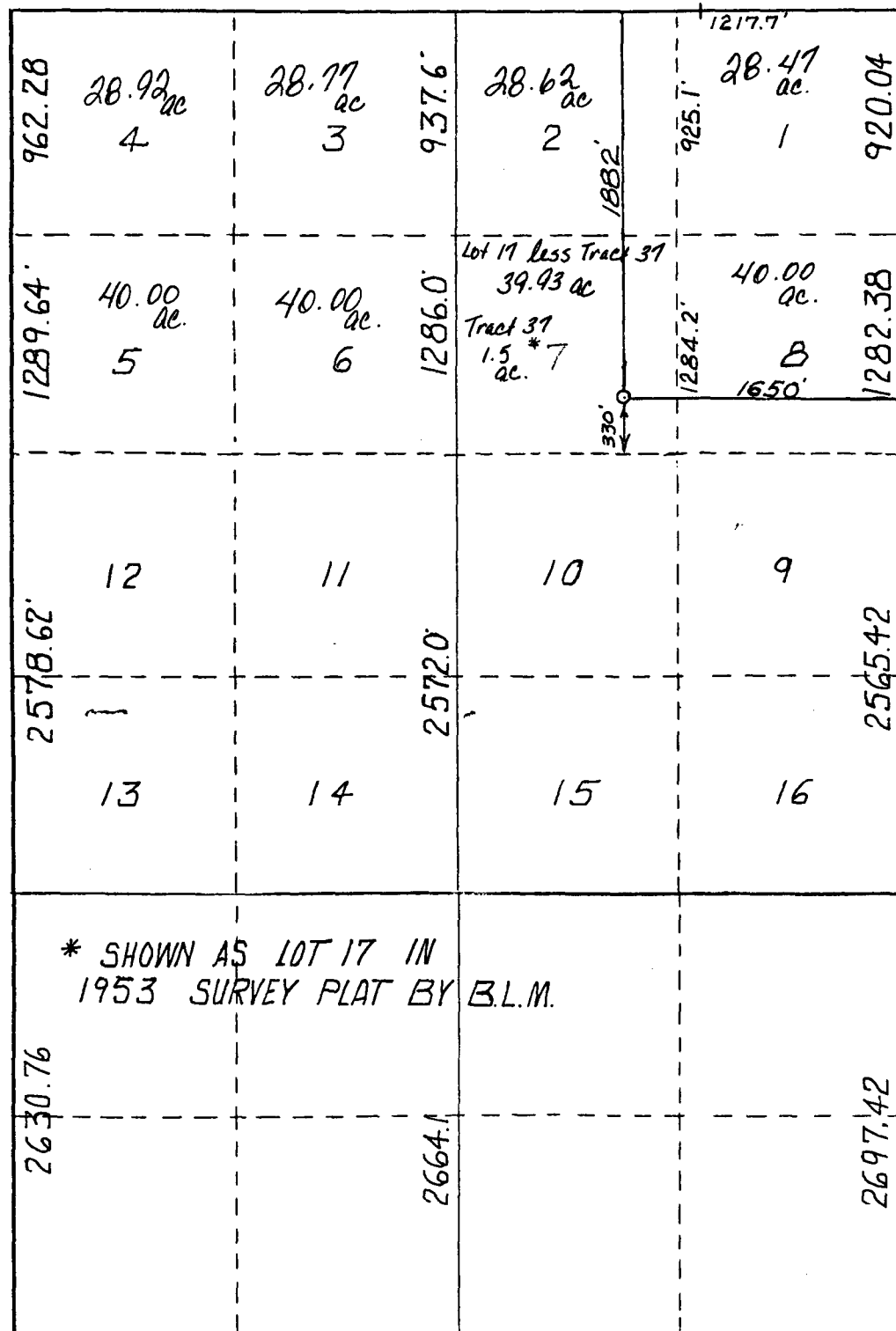

I hereby certify that the information contained herein is true and complete to the best of my knowledge and belief.

Name \_\_\_\_\_

Position

Company

Date \_\_\_\_\_

NOTE: DISTANCES AND BEARINGS  
SHOWN FROM BLM TOWNSHIP PLAT



I hereby certify that the well location shown on this plot was plotted from field notes of actual surveys made by me or under my supervision, and that the same is true and correct to the best of my knowledge and belief.

Date Surveyed \_\_\_\_\_

October 1, 1987

Registered Professional Engineer  
and/or Land Surveyor

Don B. Reddy

Certificate No.

NM PE&amp;LS NO. 5412





P-580 494 108

**RECEIPT FOR CERTIFIED MAIL**

NO INSURANCE COVERAGE PROVIDED  
NOT FOR INTERNATIONAL MAIL

(See Reverse)

Sent to

**Joan K. Lieberman**

Street and No.

**9300 North Lake Drive**

P.O., State and ZIP Code

**Milwaukee, WI 53217**

Postage

\$

Certified Fee

Special Delivery Fee

Restricted Delivery Fee

Return Receipt showing  
to whom and Date Delivered

Return Receipt showing to whom,  
Date, and Address of Delivery

TOTAL Postage and Fees

\$

Postmark or Date

**December 1, 1987**  
**NSP - Springs AEU**

PS Form 3849, June 1982

P-580 494 107

RECEIPT FOR CERTIFIED MAIL

NO INSURANCE COVERAGE PROVIDED

NOT FOR INTERNATIONAL MAIL

(See Reverse)

|  |    |
|--|----|
| Sent to  |    |
| Dan A. Daugherty   |    |
| Street and No  |    |
| 1974 A & M Avenue  |    |
| P.O., State and ZIP Code   |    |
| San Angelo, TX 76901   |    |
| Postage  | \$ |
| Certified Fee  |    |
| Special Delivery Fee   |    |
| Restricted Delivery Fee  |    |
| Return Receipt showing<br>to whom and Date Delivered             |    |
| Return Receipt showing to whom,<br>Date, and Address of Delivery |    |
| TOTAL Postage and Fees   | \$ |
| Postmark or Date   |    |
| December 1, 1987   |    |
| NSP - Springs AEU  |    |

PS Form 3800, 11-87

P-580 494 102

RECEIPT FOR CERTIFIED MAIL

NO INSURANCE COVERAGE PROVIDED  
NOT FOR INTERNATIONAL MAIL  
(See Reverse)

|   |   |   |   |   |   |   |   |   |    |    |    |
|---|---|---|---|---|---|---|---|---|----|----|----|
| 1   | 2 | 3 | 4 | 5 | 6 | 7 | 8 | 9 | 10 | 11 | 12 |
| Sent to<br><b>Enron Oil and Gas Company</b>                             |   |   |   |   |   |   |   |   |    |    |    |
| Street and No.<br><b>Box 2267</b>                                       |   |   |   |   |   |   |   |   |    |    |    |
| City, State and ZIP Code<br><b>Midland, TX 79702</b>                    |   |   |   |   |   |   |   |   |    |    |    |
| Name<br><b>Mr. Craig Duke</b>   |   |   |   |   |   |   |   |   |    |    |    |
| Certified Fee   |   |   |   |   |   |   |   |   |    |    |    |
| Special Delivery Fee  |   |   |   |   |   |   |   |   |    |    |    |
| Restricted Delivery Fee   |   |   |   |   |   |   |   |   |    |    |    |
| Return Receipt showing<br>whom and Date Delivered                       |   |   |   |   |   |   |   |   |    |    |    |
| Return Receipt showing to whom,<br>Date, and Address of Delivery        |   |   |   |   |   |   |   |   |    |    |    |
| TOTAL Postage and Fees  |   |   |   |   |   |   |   |   |    |    |    |
| Postmark or Date<br><b>December 1, 1987</b><br><b>NSP - Springs AEU</b> |   |   |   |   |   |   |   |   |    |    |    |

PS Form 3800  
June 1982

P-580 494 106

RECEIPT FOR CERTIFIED MAIL

NO INSURANCE COVERAGE PROVIDED

NOT FOR INTERNATIONAL MAIL

(See Reverse)

|   |    |
|---|----|
| Sent to<br><b>Hamon Operating Company</b>                                   |    |
| Street and No.<br><b>Box 5025</b>   |    |
| P.O., State and ZIP Code<br><b>Midland, TX 79704-5025</b>                   |    |
| Pay to<br><b>W. Cozart</b>  | \$ |
| Certified Fee   |    |
| Special Delivery Fee  |    |
| Restricted Delivery Fee   |    |
| Return Receipt showing<br>to whom and Date Delivered                        |    |
| Return Receipt showing to whom,<br>Date, and Address of Delivery            |    |
| TOTAL Postage and Fees  | \$ |
| Postmark or Date<br><br><b>December 1, 1987</b><br><b>NSP - Springs AEU</b> |    |

PS Form 3800 JUL 80

P-580 494 105

**RECEIPT FOR CERTIFIED MAIL**

NO INSURANCE COVERAGE PROVIDED  
NOT FOR INTERNATIONAL MAIL

(See Reverse)

|    |   |    |
|----|---|----|
| 1  | Sent to   |    |
| 2  | Phillips Petroleum Company                                    |    |
| 3  | Street and No.  |    |
| 4  | 4001 Penbrook   |    |
| 5  | City, State and ZIP Code                                      |    |
| 6  | Odessa, TX 79760  |    |
| 7  | Postage   | \$ |
| 8  | Registered Fee  |    |
| 9  | Special Delivery Fee  |    |
| 10 | Restricted Delivery Fee                                       |    |
| 11 | Return Receipt showing to whom and Date Delivered             |    |
| 12 | Return Receipt showing to whom, Date, and Address of Delivery |    |
| 13 | TOTAL Postage and Fees  | \$ |
| 14 | Postmark or Date  |    |
| 15 | December 1, 1987  |    |
| 16 | NSP - Springs AEU   |    |

PS Form 3800, July 1983

P-580 494 104

RECEIPT FOR CERTIFIED MAIL

NO INSURANCE COVERAGE PROVIDED  
NOT FOR INTERNATIONAL MAIL  
(See Reverse)

ent to  
**Chevron USA, Inc.**

reet and No.  
**Box 1150**

O State and ZIP Code  
**Midland, TX 79702**

**Mr. Steve Burke**

rtified Fee

Extra Delivery Fee

Restricted Delivery Fee

urn Receipt showing  
from and Date Delivered

urn Receipt showing to whom,  
s, and Address of Delivery

TOTAL Postage and Fees

Postmark or Date

**December 1, 1987**  
**NSP - Springs AEU**

PS Form 3800, 1-87



P-580 494 103

**RECEIPT FOR CERTIFIED MAIL**

NO INSURANCE COVERAGE PROVIDED  
NOT FOR INTERNATIONAL MAIL

(See Reverse)

|   |   |
|---|---|
| Sent to<br><b>Cities Service Oil &amp; Gas</b>                          |   |
| Street and No.<br><b>P. O. Box 1919</b>                                 |   |
| P.O. State and ZIP Code<br><b>Midland, TX 79702</b>                     |   |
| Name<br><b>Mr. A. E. Taylor</b>   |   |
| Certified Fee   |   |
| Special Delivery Fee  |   |
| Restricted Delivery Fee   |   |
| Return Receipt showing<br>to whom and Date Delivered                    |   |
| Return Receipt showing to whom,<br>Date, and Address of Delivery        |   |
| TOTAL Postage and Fees  | 5 |
| Postmark or Date<br><b>December 1, 1987</b><br><b>NSP - Springs AEU</b> |   |

PS Form 3840, 5-87

P-580 494 101

RECEIPT FOR CERTIFIED MAIL

NO INSURANCE COVERAGE PROVIDED  
NOT FOR INTERNATIONAL MAIL

(See Reverse)

Woods Petroleum  
Suite 700  
One Lakeview Energy Center  
3817 NW Expressway  
Oklahoma City, OK 73112  
Mr. Steven Herman

Certified Fee

Special Delivery Fee

Restricted Delivery Fee

Return Receipt showing  
to whom and Date Delivered

Return Receipt showing to whom,  
Date, and Address of Delivery

TOTAL Postage and Fees

5

Postmark or Date

December 1, 1987  
NSP - Springs AEU

PS Form 3849, 8-87

P-580 494 100

RECEIPT FOR CERTIFIED MAIL

NO INSURANCE COVERAGE PROVIDED  
NOT FOR INTERNATIONAL MAIL

(See Reverse)

|  |    |
|--|----|
| Sent to  |    |
| Mark D. Wilson   |    |
| State  |    |
| Louisiana  |    |
| Suite 460  |    |
| P.O., State and ZIP Code   |    |
| Midland, TX 79701  |    |
| Postage  | \$ |
| Certified Fee  |    |
| Special Delivery Fee   |    |
| Restricted Delivery Fee  |    |
| Return Receipt showing<br>whom and Date Delivered                |    |
| Return Receipt showing to whom,<br>date, and Address of Delivery |    |
| TOTAL Postage and Fees   | \$ |
| Postmark or Date   |    |
| December 1, 1987   |    |
| NSP - Springs AEU  |    |

PS Form 3800, 1-87

P-580 494 099

RECEIPT FOR CERTIFIED MAIL

NO INSURANCE COVERAGE PROVIDED  
NOT FOR INTERNATIONAL MAIL  
(See Reverse)

|  |    |
|--|----|
| Sent to  |    |
| Conoco, Inc.   |    |
| Street and No.   |    |
| P. O. Box 460  |    |
| P. O., State and ZIP Code  |    |
| Hobbs, NM 88240  |    |
| Postage to<br>Mr. R. E. Irelan                                   |    |
| Certified Fee  |    |
| Special Delivery Fee   |    |
| Restricted Delivery Fee  |    |
| Return Receipt showing<br>to whom and Date Delivered             |    |
| Return Receipt showing to whom,<br>Date, and Address of Delivery |    |
| TOTAL Postage and Fees   | \$ |
| Postmark or Date   |    |
| December 1, 1987   |    |
| NSP - Springs AEU #1   |    |

PS Form 3800-2



207 SOUTH FOURTH STREET  
ARTESIA, NEW MEXICO 88210

TELEPHONE (505) 748-1331

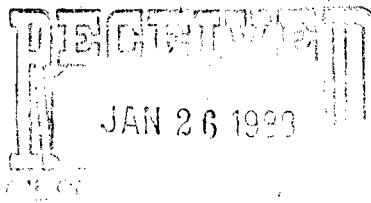

S. P. YATES  
PRESIDENT  
MARTIN YATES, III  
VICE PRESIDENT  
JOHN A. YATES  
VICE PRESIDENT  
B. W. HARPER  
SEC. TREAS.

December 1, 1987

RE: Non-standard proration unit  
Springs AEU Federal Com #1  
Section 3-T21S-R25E  
Eddy County, New Mexico

Please sign and return one (1) copy to Yates Petroleum Corporation, 105 South Fourth Street, Artesia, New Mexico 88210, to the attention of Rusty Jernigan, and one (1) copy to Mr. William LeMay, New Mexico Oil Conservation Division, P. O. Box 2088, Santa Fe, New Mexico 87501, if you have no objections to the proposed non-standard proration unit for the Morrow gas well listed above. A xerox copy of a letter to Mr. William LeMay is attached.

W A I V E R

As an offset operator, Joan K. Lieberman, has no objections to the proposed non-standard proration unit for the Morrow gas well listed above.

Joan K. Lieberman  
Signature

\_\_\_\_\_  
Title

January 20, 1988  
Date

P-564 127 187

**RECEIPT FOR CERTIFIED MAIL**

NO INSURANCE COVERAGE PROVIDED  
NOT FOR INTERNATIONAL MAIL

(See Reverse)

PS Form 3800, Jan 1986

|   |    |
|---|----|
| Sent to<br><b>Joan K. Lieberman</b>   |    |
| Street and No.<br><b>9300 North Lake Drive</b>                              |    |
| P.O., State and ZIP Code<br><b>Milwaukee, WI 53217</b>                      |    |
| Postage   | \$ |
| Certified Fee   |    |
| Special Delivery Fee  |    |
| Restricted Delivery Fee   |    |
| Return Receipt showing<br>to whom and Date Delivered                        |    |
| Return Receipt showing to whom,<br>Date, and Address of Delivery            |    |
| TOTAL Postage and Fees  | \$ |
| Postmark or Date<br><br><b>December 2, 1987</b><br><b>NSL - Springs AEU</b> |    |



P-564 127 188  
RECEIPT FOR CERTIFIED MAIL  
NO INSURANCE COVERAGE PROVIDED  
NOT FOR INTERNATIONAL MAIL  
(See Reverse)

|   |                                       |
|---|---------------------------------------|
| Sent to   | Dan A. Daugherty                      |
| Street and No.  | 1974 A & M Avenue                     |
| P.O., State and ZIP Code                                      | San Angelo, TX 76901                  |
| Postage   | \$                                    |
| Certified Fee   |                                       |
| Special Delivery Fee  |                                       |
| Restricted Delivery Fee                                       |                                       |
| Return Receipt showing to whom and Date Delivered             |                                       |
| Return Receipt showing to whom, Date, and Address of Delivery |                                       |
| TOTAL Postage and Fees  | \$                                    |
| Postmark or Date  | December 2, 1987<br>NSL - Springs AEU |

PS Form 3830

P-580 494 120

**RECEIPT FOR CERTIFIED MAIL**

NO INSURANCE COVERAGE PROVIDED  
NOT FOR INTERNATIONAL MAIL

(See Reverse)

|   |  |
|---|--|
| Sent to<br><b>Hamon Operating Company</b>                               |  |
| Street and No<br><b>Box 5025</b>  |  |
| P.O., State and ZIP Code<br><b>Midland, TX 79704-5025</b>               |  |
| Return Receipt showing to whom and Date Delivered<br><b>W. Cozart</b>   |  |
| Certified Fee   |  |
| Special Delivery Fee  |  |
| Restricted Delivery Fee   |  |
| Return Receipt showing to whom, Date, and Address of Delivery           |  |
| TOTAL Postage and Fees  |  |
| Postmark or Date<br><b>December 2, 1987</b><br><b>NSL - Springs AEU</b> |  |

P-580 494 119

RECEIPT FOR CERTIFIED MAIL

NO INSURANCE COVERAGE PROVIDED  
NOT FOR INTERNATIONAL MAIL

(See Reverse)

PS Form 3846, 1-87

|   |    |
|---|----|
| Sent to<br><b>Phillips Petroleum Company</b>                            |    |
| Street and No.<br><b>4001 Penbrook</b>                                  |    |
| P.O., State and ZIP Code<br><b>Odessa, TX 79762</b>                     |    |
| Postage<br><b>K. Crawford</b>   | \$ |
| Certified Fee   |    |
| Special Delivery Fee  |    |
| Restricted Delivery Fee   |    |
| Return Receipt showing<br>to whom and Date Delivered                    |    |
| Return Receipt showing to whom,<br>Date, and Address of Delivery        |    |
| TOTAL Postage and Fees  | \$ |
| Postmark or Date<br><b>December 2, 1987</b><br><b>NSL - Springs AEU</b> |    |

P-580 494 11A

RECEIPT FOR CERTIFIED MAIL

NO INSURANCE COVERAGE PROVIDED  
NOT FOR INTERNATIONAL MAIL  
(See Reverse)

PS Form 3800

|   |    |
|---|----|
| Sent to<br><b>Chevron USA, Inc.</b>                                     |    |
| Street and No.<br><b>Box 1150</b>                                       |    |
| P.O., State and ZIP Code<br><b>Midland, TX 79702</b>                    |    |
| Mr. <b>Steve Burke</b>  | \$ |
| Certified Fee   |    |
| Special Delivery Fee  |    |
| Restricted Delivery Fee   |    |
| Return Receipt showing<br>whom and Date Delivered                       |    |
| Return Receipt showing to whom,<br>date, and Address of Delivery        |    |
| TOTAL Postage and Fees  | \$ |
| Postmark or Date<br><b>December 2, 1987</b><br><b>NSL - Springs AEU</b> |    |

P-580 494 117

**RECEIPT FOR CERTIFIED MAIL**

NO INSURANCE COVERAGE PROVIDED  
NOT FOR INTERNATIONAL MAIL

(See Reverse)

|   |                                       |  |
|---|---------------------------------------|--|
| Sent to   | Cities Service Oil & Gas Corp.        |  |
| Street and No.  | Box 1919                              |  |
| P.O., State and ZIP Code                                      | Midland, TX 79702                     |  |
| Mr. A. E. Taylor  | \$                                    |  |
| Certified Fee   |                                       |  |
| Special Delivery Fee  |                                       |  |
| Restricted Delivery Fee                                       |                                       |  |
| Return Receipt showing to whom and Date Delivered             |                                       |  |
| Return Receipt showing to whom, Date, and Address of Delivery |                                       |  |
| TOTAL Postage and Fees  | \$                                    |  |
| Postmark or Date  | December 2, 1987<br>NSL - Springs AEU |  |

P-580 494 116

**RECEIPT FOR CERTIFIED MAIL**

NO INSURANCE COVERAGE PROVIDED  
NOT FOR INTERNATIONAL MAIL

(See Reverse)

|   |    |
|---|----|
| Sent to<br><b>Enron Oil and Gas Company</b>                                 |    |
| Street and No.<br><b>Box 2267</b>   |    |
| P.O., State and ZIP Code<br><b>Midland, TX 79702</b>                        |    |
| Mr. Craig Duke  | \$ |
| Certified Fee   |    |
| Special Delivery Fee  |    |
| Restricted Delivery Fee   |    |
| Return Receipt showing<br>to whom and Date Delivered                        |    |
| Return Receipt showing to whom,<br>Date, and Address of Delivery            |    |
| TOTAL Postage and Fees  | \$ |
| Postmark or Date<br><br><b>December 2, 1987</b><br><b>NSL - Springs AEU</b> |    |

PS Form 3800, July 1979



P-580 494 115

RECEIPT FOR CERTIFIED MAIL

NO INSURANCE COVERAGE PROVIDED  
NOT FOR INTERNATIONAL MAIL

(See Reverse)

Woods Petroleum  
Suite 700  
One Lakeview Energy Center  
3817 NW Expressway  
Oklahoma City, OK 73112  
Mr. Steven Herman

Postage Fee

Special Delivery Fee

Registered Delivery Fee

Return Receipt showing  
known and Date Delivered

Return Receipt showing to whom,  
date, and Address of Delivery

TOTAL Postage and Fees

\$

Postmark or Date

December 2, 1987  
NSL - Springs AEU

PS Form 3800, Rev. 8-86

PS Form 3800, Rev. 8-86

P-580 494 114

RECEIPT FOR CERTIFIED MAIL

NO INSURANCE COVERAGE PROVIDED  
NOT FOR INTERNATIONAL MAIL

(See Reverse)

Sent to  
Mark D. Wilson

110 W. Louisiana

Street and No.  
Suite 460

P.O., State and ZIP Code

Midland, TX 79702

Postage

Certified Fee

Special Delivery Fee

Restricted Delivery Fee

Return Receipt showing  
whom and Date Delivered

Return Receipt showing to whom,  
Date, and Address of Delivery

TOTAL Postage and Fees

Postmark or Date

December 2, 1987

NSL - Springs AEU

PS Form 3800, 1-87

P-580 494 113

RECEIPT FOR CERTIFIED MAIL

NO INSURANCE COVERAGE PROVIDED

NOT FOR INTERNATIONAL MAIL

(See Reverse)

|   |    |
|---|----|
| Sent to   |    |
| Conoco, Inc.  |    |
| Street and No.  |    |
| P. O. Box 460   |    |
| City, State and ZIP Code                                      |    |
| Hobbs, NM 88240   |    |
| Name  |    |
| Mr. R. E. Ireland   |    |
| Registered Fee  |    |
| Special Delivery Fee  |    |
| Restricted Delivery Fee                                       |    |
| Return Receipt showing whom and Date Delivered                |    |
| Return Receipt showing to whom, Date, and Address of Delivery |    |
| TOTAL Postage and Fees  | \$ |

Postmark or Date

December 2, 1987  
NSL - Springs AEU

PS Form 3840, 1-87



207 SOUTH FOURTH STREET  
ARTESIA, NEW MEXICO 88210  
TELEPHONE (505) 748-1331

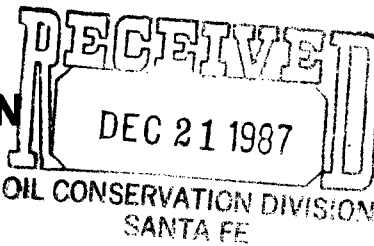

S. P. YATES  
PRESIDENT  
MARTIN YATES, III  
VICE PRESIDENT  
JOHN A. YATES  
VICE PRESIDENT  
B. W. HARPER  
SEC. TREAS.

December 1, 1987

RE: Non-standard proration unit  
Springs AEU Federal Com #1  
Section 3-T21S-R25E  
Eddy County, New Mexico

Please sign and return one (1) copy to Yates Petroleum Corporation, 105 South Fourth Street, Artesia, New Mexico 88210, to the attention of Rusty Jernigan, and one (1) copy to Mr. William LeMay, New Mexico Oil Conservation Division, P. O. Box 2088, Santa Fe, New Mexico 87501, if you have no objections to the proposed non-standard proration unit for the Morrow gas well listed above. A xerox copy of a letter to Mr. William LeMay is attached.

W A I V E R

As an offset operator, Mark D. Wilson, has no objections to the proposed non-standard proration unit for the Morrow gas well listed above.

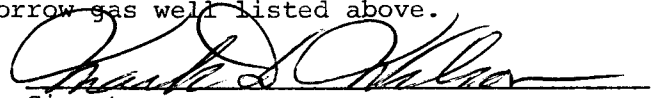
  
Signature

Title

12-17-87

Date



207 SOUTH FOURTH STREET  
ARTESIA, NEW MEXICO 88210  
TELEPHONE (505) 748-1381  
**RECEIVED**  
DEC 16 1987  
OIL CONSERVATION DIVISION  
SANTA FE

S. P. YATES  
PRESIDENT  
MARTIN YATES, III  
VICE PRESIDENT  
JOHN A. YATES  
VICE PRESIDENT  
B. W. HARPER  
SEC. TREAS.

December 1, 1987

RE: Non-standard proration unit  
Springs AEU Federal Com #1  
Section 3-T21S-R25E  
Eddy County, New Mexico

Please sign and return one (1) copy to Yates Petroleum Corporation, 105 South Fourth Street, Artesia, New Mexico 88210, to the attention of Rusty Jernigan, and one (1) copy to Mr. William LeMay, New Mexico Oil Conservation Division, P. O. Box 2088, Santa Fe, New Mexico 87501, if you have no objections to the proposed non-standard proration unit for the Morrow gas well listed above. A xerox copy of a letter to Mr. William LeMay is attached.

#### W A I V E R

As an offset operator, Chevron USA, Inc., has no objections to the proposed non-standard proration unit for the Morrow gas well listed above.

*G M Cherson for RCA*  
Signature

*Division Mgr.*  
Title

*12-10-87*  
Date



207 SOUTH FOURTH STREET  
ARTESIA, NEW MEXICO 88210

TELEPHONE (505) 748-1331

December 1, 1987

New Mexico Oil Conservation Division  
P. O. Box 2088  
Santa Fe, NM 87501

ATTENTION: Mr. William LeMay

RE: Non-standard proration unit  
Springs AEU Federal Com #1  
Section 3-T21S-R22E  
Eddy County, New Mexico

Dear Sir:

Yates Petroleum Corporation respectfully requests approval for a non-standard proration unit for the captioned Morrow gas well. Due to the irregular size of the lots in this township, this well has 276.21 acres dedicated to it. A copy of the surveyors plat is attached.

I am notifying the off-set operators of this via a xerox copy of this letter by certified mail.

If you should have any questions, please do not hesitate to call me.

Thank you.

Very truly yours,

YATES PETROLEUM CORPORATION

*Rusty Jernigan*  
Rusty Jernigan  
Regulatory Secretary

rj

Enclosures

cc: See Attached

*SAH  
MFE  
Please forward  
to Bobbs  
Comments  
S*

S. P. YATES  
PRESIDENT  
MARTIN YATES, III  
VICE PRESIDENT  
JOHN A. YATES  
VICE PRESIDENT  
B. W. HARPER  
SEC. TREAS.

RECEIVED

DEC 3 1987

LAND DEPT.  
Midland, TX



207 SOUTH FOURTH STREET  
ARTESIA, NEW MEXICO 88210

TELEPHONE (505) 748-1331

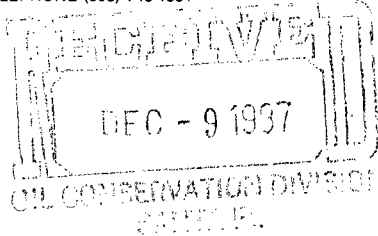

S. P. YATES  
PRESIDENT  
MARTIN YATES, III  
VICE PRESIDENT  
JOHN A. YATES  
VICE PRESIDENT  
B. W. HARPER  
SEC.-TREAS.

December 1, 1987

RE: Non-Standard Location for  
Springs AEU Federal Com #1  
1882' FNL and 1650' FEL of  
Section 3-T21S-R25E  
Eddy County, New Mexico

Please sign and return one (1) copy to Yates Petroleum Corporation, 105 South Fourth Street, Artesia, NM 88210, to the attention of Rusty Jernigan, and one (1) copy to Mr. William LeMay, New Mexico Oil Conservation Division, P. O. Box 2088, Santa Fe, NM 87501, if you have no objections to the proposed unorthodox location listed above. A xerox copy of a letter to Mr. William LeMay is attached to tell you of our intentions.

W A I V E R

As an offset operator, Dan A. Daugherty, has no objections to the unorthodox location for the well listed above.

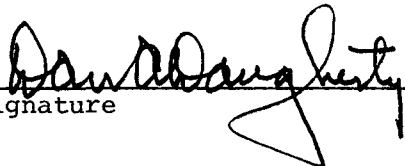
  
\_\_\_\_\_  
Signature

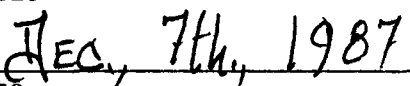
\_\_\_\_\_  
Title  
  
\_\_\_\_\_  
Date

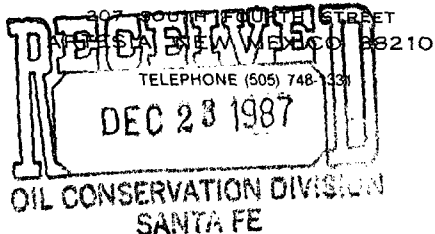

December 1, 1987

Please sign and return one (1) copy to Yates Petroleum Corporation, 105 South Fourth Street, Artesia, NM 88210, to the attention of Rusty Jernigan, and one (1) copy to Mr. William LeMay, New Mexico Oil Conservation Division, P. O. Box 2088, Santa Fe, NM 87501, if you have no objections to the proposed unorthodox location listed above. A xerox copy of a letter to Mr. William LeMay is attached to tell you of our intentions.

As an offset operator, Conoco, Inc., has no objections to the unorthodox location for the well listed above.

| RECEIVED                         |  | HOBEC DIVISION |  |
|----------------------------------|--|----------------|--|
| DEC 05 '87                       |  | FILE           |  |
| Div. Gen.                        |  |                |  |
| Div. Admin.                      |  |                |  |
| Div. Eng.                        |  |                |  |
| Div. Elec.                       |  |                |  |
| Div. Mech.                       |  |                |  |
| Div. Prod.                       |  |                |  |
| Div. Safety                      |  |                |  |
| Div. Training                    |  |                |  |
| Div. Quality                     |  |                |  |
| Div. Health                      |  |                |  |
| Div. Environment                 |  |                |  |
| Div. Legal                       |  |                |  |
| Div. Finance                     |  |                |  |
| Div. Accounting                  |  |                |  |
| Div. Information Systems         |  |                |  |
| Div. Human Resources             |  |                |  |
| Div. Public Affairs              |  |                |  |
| Div. Community Relations         |  |                |  |
| Div. Safety & Health             |  |                |  |
| Div. Environmental               |  |                |  |
| Div. Quality Control             |  |                |  |
| Div. Maintenance                 |  |                |  |
| Div. Construction                |  |                |  |
| Div. Transportation              |  |                |  |
| Div. Telecommunications          |  |                |  |
| Div. Security                    |  |                |  |
| Div. Compliance                  |  |                |  |
| Div. Research & Development      |  |                |  |
| Div. Marketing                   |  |                |  |
| Div. Sales                       |  |                |  |
| Div. Customer Service            |  |                |  |
| Div. Logistics                   |  |                |  |
| Div. Procurement                 |  |                |  |
| Div. Contract Management         |  |                |  |
| Div. Risk Management             |  |                |  |
| Div. Insurance                   |  |                |  |
| Div. Tax                         |  |                |  |
| Div. Treasury                    |  |                |  |
| Div. Capital Budgeting           |  |                |  |
| Div. Financial Reporting         |  |                |  |
| Div. Internal Audit              |  |                |  |
| Div. External Audit              |  |                |  |
| Div. Regulatory Affairs          |  |                |  |
| Div. Government Relations        |  |                |  |
| Div. Industry Relations          |  |                |  |
| Div. Labor Relations             |  |                |  |
| Div. Union Relations             |  |                |  |
| Div. Employee Relations          |  |                |  |
| Div. Compensation & Benefits     |  |                |  |
| Div. Employee Development        |  |                |  |
| Div. Employee Training           |  |                |  |
| Div. Employee Safety             |  |                |  |
| Div. Employee Health             |  |                |  |
| Div. Employee Welfare            |  |                |  |
| Div. Employee Assistance         |  |                |  |
| Div. Employee Counseling         |  |                |  |
| Div. Employee Grievance          |  |                |  |
| Div. Employee Discipline         |  |                |  |
| Div. Employee Termination        |  |                |  |
| Div. Employee Rehire             |  |                |  |
| Div. Employee Recall             |  |                |  |
| Div. Employee Transfer           |  |                |  |
| Div. Employee Promotion          |  |                |  |
| Div. Employee Advancement        |  |                |  |
| Div. Employee Career Development |  |                |  |
| Div. Employee Job Satisfaction   |  |                |  |
| Div. Employee Commitment         |  |                |  |
| Div. Employee Loyalty            |  |                |  |
| Div. Employee Retention          |  |                |  |
| Div. Employee Turnover           |  |                |  |
| Div. Employee Absenteeism        |  |                |  |
| Div. Employee Punctuality        |  |                |  |
| Div. Employee Productivity       |  |                |  |
| Div. Employee Quality            |  |                |  |
| Div. Employee Quantity           |  |                |  |
| Div. Employee Cost               |  |                |  |
| Div. Employee Value              |  |                |  |
| Div. Employee Contribution       |  |                |  |
| Div. Employee Impact             |  |                |  |
| Div. Employee Legacy             |  |                |  |
| Div. Employee Future             |  |                |  |
| Div. Employee Past               |  |                |  |
| Div. Employee Present            |  |                |  |
| Div. Employee Overall            |  |                |  |
| Div. Employee Everything         |  |                |  |
| Div. Employee Nothing            |  |                |  |
| Div. Employee Somewhere          |  |                |  |
| Div. Employee Nowhere            |  |                |  |
| Div. Employee Everywhere         |  |                |  |
| Div. Employee Anywhere           |  |                |  |
| Div. Employee Somewhere          |  |                |  |
| Div. Employee Nowhere            |  |                |  |
| Div. Employee Everywhere         |  |                |  |
| Div. Employee Anywhere           |  |                |  |
| Div. Employee Somewhere          |  |                |  |
| Div. Employee Nowhere            |  |                |  |
| Div. Employee Everywhere         |  |                |  |
| Div. Employee Anywhere           |  |                |  |
| Div. Employee Somewhere          |  |                |  |
| Div. Employee Nowhere            |  |                |  |
| Div. Employee Everywhere         |  |                |  |
| Div. Employee Anywhere           |  |                |  |
| Div. Employee Somewhere          |  |                |  |
| Div. Employee Nowhere            |  |                |  |
| Div. Employee Everywhere         |  |                |  |
| Div. Employee Anywhere           |  |                |  |
| Div. Employee Somewhere          |  |                |  |
| Div. Employee Nowhere            |  |                |  |
| Div. Employee Everywhere         |  |                |  |
| Div. Employee Anywhere           |  |                |  |
| Div. Employee Somewhere          |  |                |  |
| Div. Employee Nowhere            |  |                |  |
| Div. Employee Everywhere         |  |                |  |
| Div. Employee Anywhere           |  |                |  |
| Div. Employee Somewhere          |  |                |  |
| Div. Employee Nowhere            |  |                |  |
| Div. Employee Everywhere         |  |                |  |
| Div. Employee Anywhere           |  |                |  |
| Div. Employee Somewhere          |  |                |  |
| Div. Employee Nowhere            |  |                |  |
| Div. Employee Everywhere         |  |                |  |
| Div. Employee Anywhere           |  |                |  |
| Div. Employee Somewhere          |  |                |  |
| Div. Employee Nowhere            |  |                |  |

Division Manager

Title

12/15/87

Date \_\_\_\_\_





207 SOUTH FOURTH STREET  
ARTESIA, NEW MEXICO 88210

TELEPHONE (505) 748-1331

S. P. YATES  
PRESIDENT  
MARTIN YATES, III  
VICE PRESIDENT  
JOHN A. YATES  
VICE PRESIDENT  
B. W. HARPER  
SEC. TREAS.

December 1, 1987

RE: Non-Standard Location for  
Springs AEU Federal Com #1  
1882' FNL and 1650' FEL of  
Section 3-T21S-R25E  
Eddy County, New Mexico

Please sign and return one (1) copy to Yates Petroleum Corporation, 105 South Fourth Street, Artesia, NM 88210, to the attention of Rusty Jernigan, and one (1) copy to Mr. William LeMay, New Mexico Oil Conservation Division, P. O. Box 2088, Santa Fe, NM 87501, if you have no objections to the proposed unorthodox location listed above. A xerox copy of a letter to Mr. William LeMay is attached to tell you of our intentions.

W A I V E R

As an offset operator, Enron Oil and Gas Company, has no objections to the unorthodox location for the well listed above.

Gerry L. Perryhommes  
Signature ENRON, Midland Division  
Chief Production Geologist  
Title  
12/3/87  
Date

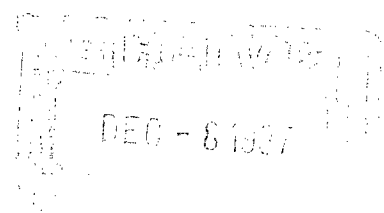



207 SOUTH FOURTH STREET  
ARTESIA, NEW MEXICO 88210

TELEPHONE (505) 748-1331

S. P. YATES  
PRESIDENT  
MARTIN YATES, III  
VICE PRESIDENT  
JOHN A. YATES  
VICE PRESIDENT  
B. W. HARPER  
SEC.-TREAS.

December 1, 1987

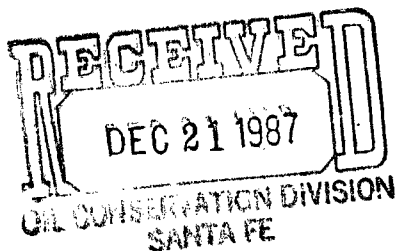

RE: Non-Standard Location for  
Springs AEU Federal Com #1  
1882' FNL and 1650' FEL of  
Section 3-T21S-R25E  
Eddy County, New Mexico

Please sign and return one (1) copy to Yates Petroleum Corporation, 105 South Fourth Street, Artesia, NM 88210, to the attention of Rusty Jernigan, and one (1) copy to Mr. William LeMay, New Mexico Oil Conservation Division, P. O. Box 2088, Santa Fe, NM 87501, if you have no objections to the proposed unorthodox location listed above. A xerox copy of a letter to Mr. William LeMay is attached to tell you of our intentions.

W A I V E R

As an offset operator, Mark D. Wilson, has no objections to the unorthodox location for the well listed above.

  
Signature

Title

12-17-87  
Date



207 SOUTH FOURTH STREET  
ARTESIA, NEW MEXICO 88210

TELEPHONE (505) 748-1331

S. P. YATES  
PRESIDENT  
MARTIN YATES, III  
VICE PRESIDENT  
JOHN A. YATES  
VICE PRESIDENT  
B. W. HARPER  
SEC.-TREAS.

December 1, 1987

RE: Non-standard proration unit  
Springs AEU Federal Com #1  
Section 3-T21S-R25E  
Eddy County, New Mexico

Please sign and return one (1) copy to Yates Petroleum Corporation, 105 South Fourth Street, Artesia, New Mexico 88210, to the attention of Rusty Jernigan, and one (1) copy to Mr. William LeMay, New Mexico Oil Conservation Division, P. O. Box 2088, Santa Fe, New Mexico 87501, if you have no objections to the proposed non-standard proration unit for the Morrow gas well listed above. A xerox copy of a letter to Mr. William LeMay is attached.

W A I V E R

As an offset operator, Dan A. Daugherty, has no objections to the proposed non-standard proration unit for the Morrow gas well listed above.

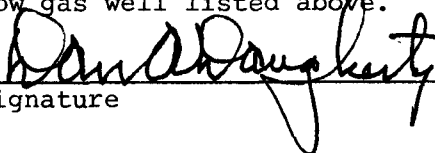
  
\_\_\_\_\_  
Signature

\_\_\_\_\_  
Title

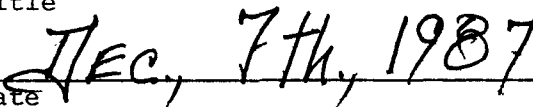
  
\_\_\_\_\_  
Date

PRESS HARD 5 COPIES  
PLEASE PRINT OR TYPE

**FEDERAL EXPRESS**

USE THIS AIRBILL FOR DOMESTIC SHIPMENTS WITHIN THE CONTINENTAL U.S., ALASKA AND HAWAII.  
DO NOT USE FOR PUERTO RICO OR INTERNATIONAL DESTINATIONS.  
COMPLETE POINTS AREAS. SEE BACK OF AIRBILL FOR MORE INSTRUCTIONS.  
QUESTIONS? CALL 800-238-5355 TOLL FREE.

AIRBILL NUMBER 6082389773

32 7275M 6082389773

OF 1205-7980-0 1-19-88

500 From (Your Name) Please Print  
Rusty Jernigan  
Company  
YATES PETROLEUM CORP/OFFICE  
Street Address  
105 S 4TH ST  
City  
ARTESIA  
State  
NM  
ZIP Required For Correct Invoicing  
8 8 2 1 0

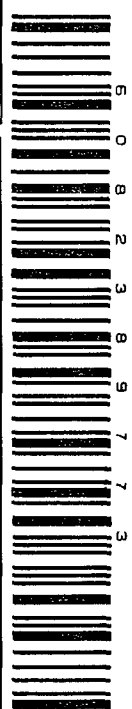

3176  
5941

To (Recipient's Name) Please Print  
Mr. Craig Duke  
Company  
Enron Oil and Gas Company  
Exact Street Address (Use of P.O. Boxes or P.O. Zip Codes Will Delay Delivery And Result In Extra Charge.)  
580 W. Wall - Suite 1100  
City  
Midland  
State  
TX  
ZIP Street Address Zip Required  
79701

Recipient's Phone Number (Very Important)  
(915) 686-3600  
Department/Floor No.

3 YOUR BILLING REFERENCE INFORMATION (FIRST 24 CHARACTERS WILL APPEAR ON INVOICE.)

PAYMENT ☒ Bill Sender ☐ Bill Recipient's Fedex Acct. No. ☐ Bill 3rd Party Fedex Acct. No. ☐ Bill Credit Card  
☐ Cash ☐ Fill in Account Number Below ☐ Fill in Credit Card Number Below

City State  
ZIP \* Zip Code of Street Address Required

Federal Express Use  
Base Charges  
Declared Value Charge  
Origin Agent Charge

4 SERVICES CHECK ONLY ONE BOX  
1 ☐ PRIORITY 1 OVERNIGHT  
2 ☐ PRIORITY 2 OVERNIGHT  
3 ☐ PRIORITY 3 OVERNIGHT  
4 ☐ PRIORITY 4 OVERNIGHT  
5 ☐ PRIORITY 5 OVERNIGHT  
6 ☐ PRIORITY 6 OVERNIGHT  
7 ☐ PRIORITY 7 OVERNIGHT  
8 ☐ PRIORITY 8 OVERNIGHT  
9 ☐ PRIORITY 9 OVERNIGHT  
10 ☐ PRIORITY 10 OVERNIGHT

DELIVERY AND SPECIAL HANDLING CHECK SERVICES REQUIRED  
1 ☐ HOLD FOR PICK-UP  
2 ☐ DELIVER WEEKDAY  
3 ☐ DELIVER SATURDAY  
4 ☐ DANGEROUS GOODS  
5 ☐ CONSTANT SURVEILLANCE SERVICE (CSS)  
6 ☐ DRY ICE  
7 ☐ OTHER SPECIAL SERVICE  
8 ☐ SATURDAY PICK-UP  
9 ☐ SATURDAY DELIVERY  
10 ☐ SATURDAY DELIVERY

PACKAGES WEIGHT YOUR DECLARED VALUE (See note)

ZIP \* Zip Code of Street Address Required

YOUR DECLARED VALUE  
DAMAGE OR LOSS  
We are liable for no more than \$100 per package in the event of a claim. We charge 30¢ for each additional \$100 of declared value up to the maximum of \$5000. If you declare a value in excess of \$5000, we make no expressed or implied warranties.

Other  
Total Charges

1 ☐ PRIORITY 1 OVERNIGHT  
2 ☐ PRIORITY 2 OVERNIGHT  
3 ☐ PRIORITY 3 OVERNIGHT  
4 ☐ PRIORITY 4 OVERNIGHT  
5 ☐ PRIORITY 5 OVERNIGHT  
6 ☐ PRIORITY 6 OVERNIGHT  
7 ☐ PRIORITY 7 OVERNIGHT  
8 ☐ PRIORITY 8 OVERNIGHT  
9 ☐ PRIORITY 9 OVERNIGHT  
10 ☐ PRIORITY 10 OVERNIGHT

DELIVERY AND SPECIAL HANDLING CHECK SERVICES REQUIRED  
1 ☐ HOLD FOR PICK-UP  
2 ☐ DELIVER WEEKDAY  
3 ☐ DELIVER SATURDAY  
4 ☐ DANGEROUS GOODS  
5 ☐ CONSTANT SURVEILLANCE SERVICE (CSS)  
6 ☐ DRY ICE  
7 ☐ OTHER SPECIAL SERVICE  
8 ☐ SATURDAY PICK-UP  
9 ☐ SATURDAY DELIVERY  
10 ☐ SATURDAY DELIVERY

PACKAGES WEIGHT YOUR DECLARED VALUE (See note)

ZIP \* Zip Code of Street Address Required

Other  
Total Charges

5 STANDARD AIR  
Delivery not later than second business day

DELIVERY AND SPECIAL HANDLING CHECK SERVICES REQUIRED  
1 ☐ HOLD FOR PICK-UP  
2 ☐ DELIVER WEEKDAY  
3 ☐ DELIVER SATURDAY  
4 ☐ DANGEROUS GOODS  
5 ☐ CONSTANT SURVEILLANCE SERVICE (CSS)  
6 ☐ DRY ICE  
7 ☐ OTHER SPECIAL SERVICE  
8 ☐ SATURDAY PICK-UP  
9 ☐ SATURDAY DELIVERY  
10 ☐ SATURDAY DELIVERY

PACKAGES WEIGHT YOUR DECLARED VALUE (See note)

ZIP \* Zip Code of Street Address Required

Other  
Total Charges

PROPERTY 1. Delivery is scheduled every next business morning in most locations. It may take two or more business days if the destination is outside our primary service area. It may take three or more business days if the destination is outside our primary service area.

DELIVERY AND SPECIAL HANDLING CHECK SERVICES REQUIRED  
1 ☐ HOLD FOR PICK-UP  
2 ☐ DELIVER WEEKDAY  
3 ☐ DELIVER SATURDAY  
4 ☐ DANGEROUS GOODS  
5 ☐ CONSTANT SURVEILLANCE SERVICE (CSS)  
6 ☐ DRY ICE  
7 ☐ OTHER SPECIAL SERVICE  
8 ☐ SATURDAY PICK-UP  
9 ☐ SATURDAY DELIVERY  
10 ☐ SATURDAY DELIVERY

PACKAGES WEIGHT YOUR DECLARED VALUE (See note)

ZIP \* Zip Code of Street Address Required

Other  
Total Charges

5 Signature  
Sender authorizes Federal Express to deliver this shipment without obtaining a delivery signature and shall indemnify and hold harmless Federal Express from any claims resulting therefrom.

ZIP \* Zip Code of Street Address Required

Other  
Total Charges

007

ORIGIN COPY

PRESS HARD 5 COPIES  
PLEASE PRINT OR TYPE

**FEDEX**  
**EXPRESS**

USE THIS AIRBILL FOR DOMESTIC SHIPMENTS WITHIN THE CONTINENTAL U.S., ALASKA AND HAWAII.  
DO NOT USE FOR PUERTO RICO OR INTERNATIONAL DESTINATIONS.  
COMPLETE PURPLE AREAS. SEE BACK OF AIRBILL FOR MORE INSTRUCTIONS.  
QUESTIONS? CALL 800-238-5355 TOLL FREE.

AIRBILL NUMBER 6082389784

33 72754 6082389784

OF 1205-7980-0 1-19-88

500 Rusty Jernigan

YATES PETROLEUM CORP/OFFICE

105 S 4TH ST

ARTESIA

NM

8 8 2 1 0

San Angelo

TX

76901

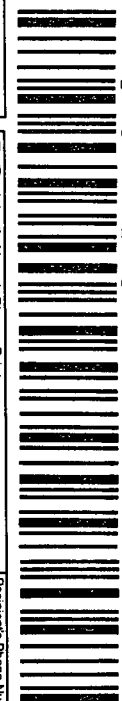

3176  
5941

Sender's Federal Express Account Number

Date

Your Phone Number (Very Important)

To (Recipient's Name) Please Print

Recipient's Phone Number (Very Important)

Company

Department/Floor No.

Company

Department/Floor No.

Street Address

Exact Street Address (Use of P.O. Boxes or P.O. Zip Codes Will Delay Delivery And Result in Extra Charge.)

City

State

ZIP Required For Correct Invoicing

City

1974 A & M Avenue

State

ZIP Street Address Zip Required

YOUR BILLING REFERENCE INFORMATION (FIRST 24 CHARACTERS WILL APPEAR ON INVOICE.)

HOLD FOR PICK-UP AT THIS FEDERAL EXPRESS LOCATION:  
Street Address (See Service Guide or Call 800-238-5355)

PAYMENT

☒ Bill Sender

☐ Bill Recipient's Fedex Acct. No.

☐ Bill 3rd Party Fedex Acct. No.

☐ Bill Credit Card

City

State

CHECK ONLY ONE BOX

DELIVERY AND SPECIAL HANDLING CHECK SERVICES REQUIRED

PACKAGES WEIGHT YOUR DECLARED VALUE (See right) OTHER SIZE

ZIP • Zip Code of Street Address Required

Declared Value Charge

PRIORITY 1 OVERNIGHT

HOLD FOR PICK-UP

PACKAGES WEIGHT YOUR DECLARED VALUE (See right) OTHER SIZE

ZIP • Zip Code of Street Address Required

Declared Value Charge

OVERNIGHT DELIVERY

HOLD FOR PICK-UP

PACKAGES WEIGHT YOUR DECLARED VALUE (See right) OTHER SIZE

ZIP • Zip Code of Street Address Required

Declared Value Charge

USING OUR PACKAGING

HOLD FOR PICK-UP

PACKAGES WEIGHT YOUR DECLARED VALUE (See right) OTHER SIZE

ZIP • Zip Code of Street Address Required

Declared Value Charge

Overnight Box A

HOLD FOR PICK-UP

PACKAGES WEIGHT YOUR DECLARED VALUE (See right) OTHER SIZE

ZIP • Zip Code of Street Address Required

Declared Value Charge

Overnight Tube B

HOLD FOR PICK-UP

PACKAGES WEIGHT YOUR DECLARED VALUE (See right) OTHER SIZE

ZIP • Zip Code of Street Address Required

Declared Value Charge

\*Declared Value Limit \$100.

HOLD FOR PICK-UP

PACKAGES WEIGHT YOUR DECLARED VALUE (See right) OTHER SIZE

ZIP • Zip Code of Street Address Required

Declared Value Charge

STANDARD AIR

HOLD FOR PICK-UP

PACKAGES WEIGHT YOUR DECLARED VALUE (See right) OTHER SIZE

ZIP • Zip Code of Street Address Required

Declared Value Charge

Service Commitment

HOLD FOR PICK-UP

PACKAGES WEIGHT YOUR DECLARED VALUE (See right) OTHER SIZE

ZIP • Zip Code of Street Address Required

Declared Value Charge

Sender authorizes Federal Express to deliver this shipment without obtaining a delivery signature and shall indemnify and hold harmless Federal Express from any claims resulting therefrom.

HOLD FOR PICK-UP

PACKAGES WEIGHT YOUR DECLARED VALUE (See right) OTHER SIZE

ZIP • Zip Code of Street Address Required

Declared Value Charge

Signature

HOLD FOR PICK-UP

PACKAGES WEIGHT YOUR DECLARED VALUE (See right) OTHER SIZE

ZIP • Zip Code of Street Address Required

Declared Value Charge

Release

HOLD FOR PICK-UP

PACKAGES WEIGHT YOUR DECLARED VALUE (See right) OTHER SIZE

ZIP • Zip Code of Street Address Required

Declared Value Charge

Part #108001 REV 5/87

HOLD FOR PICK-UP

PACKAGES WEIGHT YOUR DECLARED VALUE (See right) OTHER SIZE

ZIP • Zip Code of Street Address Required

Declared Value Charge

PRINTED U.S.A. GBE

HOLD FOR PICK-UP

PACKAGES WEIGHT YOUR DECLARED VALUE (See right) OTHER SIZE

ZIP • Zip Code of Street Address Required

Declared Value Charge

ORIGIN COPY

# EXPRESS

**AIRBILL  
NUMBER** 6082389795

|    |             |         |
|----|-------------|---------|
| OF | 1205-7980-0 | 1-19-88 |
|----|-------------|---------|

|     |   |                |
|-----|---|----------------|
| 500 | 1 | Rusty Jernigan |
|-----|---|----------------|

|                |                             |
|----------------|-----------------------------|
| Company        | YATES PETROLEUM CORP/OFFICE |
| Street Address | 105 S 4TH ST                |

|         |       |                                    |
|---------|-------|------------------------------------|
| City    | State | ZIP Required For Correct Invoicing |
| ARTESIA | NM    | 88210                              |

**YOUR BILLING REFERENCE INFORMATION (FIRST 24 CHARACTERS WILL APPEAR ON INVOICE.)**

**PAYMENT** ☐ Bill Sender ☐ Bill Recipient's FedEx Acct. No. ☐ Bill 3rd Party FedEx Acct. No. ☐ Bill Credit Card  
☐ Cash ☐ Fill in Account Number Below ☐ Fill in Account Number Below ☐ Fill in Credit Card Number Below

☐ YES ☐ NO ☐ UNUSABLE ☐ UNRELIABLE ☐ UNIDENTIFIED ☐ UNCLASSIFIED ☐ UNRECORDED ☐ UNRECORDED

|   |  |  |                 |               |                              |           |
|---|--|--|-----------------|---------------|------------------------------|-----------|
| 4 | <b>SERVICES<br/>CHECK ONLY ONE BOX</b> | <b>DELIVERY AND SPECIAL HANDLING<br/>CHECK SERVICES REQUIRED</b> | <b>PACKAGES</b> | <b>WEIGHT</b> | <b>VALUE<br/>(see reply)</b> | <b>\$</b> |
|---|--|--|-----------------|---------------|------------------------------|-----------|

|   |  |   |  |
|---|--|---|--|
| 1 | <input type="checkbox"/> <b>PRIORITY 1</b><br>Overnight Delivery<br>Using Your Packaging | 6 | <input type="checkbox"/> <b>LETTER*</b><br>(Our Packaging) |
| 1 | <input type="checkbox"/> <b>HOLD FOR PICK-UP</b><br>(Fill in Section H first)            |   |  |

**OVERNIGHT DELIVERY** 9A - 4:25P\*  
**USING OUR PACKAGING**  
 Counter-Pak Overnight Envelope\*\*

**1** ☐ **DELIVER WEEKDAY**

**2** ☐ **DELIVER SATURDAY** (Extra Charge)

|                          |  |          |
|--------------------------|--|----------|
| <input type="checkbox"/> | 12" x 15½"   |          |
| <input type="checkbox"/> | Overnight Box<br>12½" x 7½" x 3"   |          |
| <input type="checkbox"/> | A  |          |
| <input type="checkbox"/> | <b>DANGEROUS GOODS</b><br>(P-1 and Standard Air Packages only; Extra charge) |          |
| <input type="checkbox"/> | Manufacturer's literature or product sheet                                   |          |
| Total                    |  | \$ 6.98  |
| Total                    |  | \$ 12.98 |

|                            |   |                            |       |       |       |
|----------------------------|---|----------------------------|-------|-------|-------|
| <input type="checkbox"/> 4 | Overnight tube<br>38" x 6" x 6"   | <input type="checkbox"/> B |       |       |       |
| <input type="checkbox"/> 5 | CONSLANT SHELTERCARE (ass)<br>(Extra charges) (See Unit Complete Section 9) |                            | TUSET | TUSET | TUSET |
| <input type="checkbox"/> 6 | BRYCE _____ lbs   |                            | TUSET | TUSET | TUSET |

\* Declared Value Limit \$100.

**COLUMBIAN AIR**

Parceled At \_\_\_\_\_

5 ☐ **STANDARD AIR** Delivery not later than second business day

7 ☐ **OTHER SPECIAL SERVICE** \_\_\_\_\_

1 ☐ Regular Shop  
2 ☐ On-Call Shop  
3 ☐ A/T

5 ☐

|   |                            |                                 |         |
|---|----------------------------|---------------------------------|---------|
| PROPERTY 1 - Delivery is scheduled early next business morning in most locations. It may take two or more business days; if two destination is outside our primary service areas. | <input type="checkbox"/> 8 | <input type="checkbox"/> B.S.C. | Station |
| <b>SATURDAY PICK-UP</b>   | <input type="checkbox"/> 9 | <input type="checkbox"/> B.S.C. | Station |
| (Extra charge)  |                            |                                 |         |
| Federal Express Corp. Employee No.  |                            |                                 |         |

|   |                                    |   |
|---|------------------------------------|---|
| <p>STANDARD AIR - Delivery is generally next business day or not later than second business day. It may take three or more business days if the destination is outside our primary service areas.</p> | <p>10 <input type="checkbox"/></p> | <p>Date/Time For Customer Signature/Use</p> |
|---|------------------------------------|---|

**Release**

**Signature:** \_\_\_\_\_

Date/Time for Federal Express Use \_\_\_\_\_

*[The following section contains numerous horizontal black bars obscuring the text.]*

|   |                       |     |
|---|-----------------------|-----|
| 2 | Ms. Joan K. Lieberman | ( ) |
|---|-----------------------|-----|

Company \_\_\_\_\_ Department/Floor No. \_\_\_\_\_

Exact Street Address (Use of P.O. Boxes or P.O. # Zip Codes Will Delay Delivery And Result In Extra Charge.) \_\_\_\_\_

|                       |      |       |                                 |
|-----------------------|------|-------|---------------------------------|
| 9300 North Lake Drive | City | State | ZIP Street Address Zip Required |
| Milwaukee             | WI   |       | 53217                           |

|   |  |  |
|---|--|--|
|  | <b>HOLD FOR PICK-UP AT THIS FEDERAL EXPRESS LOCATION:</b><br>Street Address (See Service Guide or Call 800-238-5365) | Federal Express Use<br>Base Charges                                    |
|   | (This area is for use by the carrier only. Do not write in this area.)   | (This area is for use by the carrier only. Do not write in this area.) |

|                       |      |       |              |
|-----------------------|------|-------|--------------|
| Declared Value Charge | City | State | Number below |
|-----------------------|------|-------|--------------|

|  |  |
|--|--|
| ZIP <input type="text"/> Zip Code of Street Address Required | ORIGIN DECLINED<br>VALUE<br>SIZE<br><small>(See right)</small> |
| Origin Agent Change  |  |

[illegible]

**DAMAGE OR LOSS**

We are liable for no more than \$100 per package in the event of physical loss or damage, unless you fill in a

|       |  |
|-------|--|
| Other | higher Declared Value to the left and document higher actual loss in the event of a claim. We charge 30¢ for each additional \$100 of declared value up to the maximum shown in our Service Guide. Declared value restrictions |
|-------|--|

are shown on the back of the Sender's Copy of this airtoll. We make no expressed or implied warranties.

**DELAY**

Total Charges

There is always a risk of late delivery or non-delivery in the event of a late delivery Federal Express will, at your request and with some limitations, refund all transportation charges paid. See back of Sender's Copy of this airbill.

Station \_\_\_\_\_  
Employee No. \_\_\_\_\_

Unauthorized use or disclosure of confidential information is prohibited. For further information, contact the FBI at (202) 452-7000.

**CONSEQUENTIAL DAMAGES**

PART #106001 REV. 5/87  
PRINTED U.S.A. GPO

we will not be responsible or liable for any loss or damage resulting from delay, non-delivery or damage to a package, except as noted above. This includes loss of sales, income, interest, profits, attorney fees and other costs, but is not limited to, therefor, damage. Such damages are excluded.

**DO NOT SHIP CASH OR CURRENCY**

**ORIGIN COPY**

3176  
5941



207 SOUTH FOURTH STREET  
ARTESIA, NEW MEXICO 88210

TELEPHONE (505) 748-1331

S. P. YATES  
PRESIDENT  
MARTIN YATES, III  
VICE PRESIDENT  
JOHN A. YATES  
VICE PRESIDENT  
B. W. HARPER  
SEC.-TREAS.

December 1, 1987

RE: Non-standard proration unit  
Springs AEU Federal Com #1  
Section 3-T21S-R25E  
Eddy County, New Mexico

Please sign and return one (1) copy to Yates Petroleum Corporation, 105 South Fourth Street, Artesia, New Mexico 88210, to the attention of Rusty Jernigan, and one (1) copy to Mr. William LeMay, New Mexico Oil Conservation Division, P. O. Box 2088, Santa Fe, New Mexico 87501, if you have no objections to the proposed non-standard proration unit for the Morrow gas well listed above. A xerox copy of a letter to Mr. William LeMay is attached.

#### W A I V E R

As an offset operator, Conoco, Inc., has no objections to the proposed non-standard proration unit for the Morrow gas well listed above.

| RECEIVED<br>HOBBS DIVISION |  |
|----------------------------|--|
| DEC 03 '87                 |  |
| Div. Mgr.                  |  |
| Div. Asst.                 |  |
| Div. Asst. Mgr.            |  |
| Div. Eng.                  |  |
| Div. Insp.                 |  |
| Prod. Sec.                 |  |
| Prod. Sec. II              |  |
| Prod. Sec. III             |  |
| Prod. Sec. IV              |  |
| Prod. Sec. V               |  |
| Prod. Sec. VI              |  |
| Prod. Sec. VII             |  |
| Prod. Sec. VIII            |  |
| Prod. Sec. IX              |  |
| Prod. Sec. X               |  |
| Prod. Sec. XI              |  |
| Prod. Sec. XII             |  |
| Prod. Sec. XIII            |  |
| Prod. Sec. XIV             |  |
| Prod. Sec. XV              |  |
| Prod. Sec. XVI             |  |
| Prod. Sec. XVII            |  |
| Prod. Sec. XVIII           |  |
| Prod. Sec. XIX             |  |
| Prod. Sec. XX              |  |
| Prod. Sec. XXI             |  |
| Prod. Sec. XXII            |  |
| Prod. Sec. XXIII           |  |
| Prod. Sec. XXIV            |  |
| Prod. Sec. XXV             |  |
| Prod. Sec. XXVI            |  |
| Prod. Sec. XXVII           |  |
| Prod. Sec. XXVIII          |  |
| Prod. Sec. XXIX            |  |
| Prod. Sec. XXX             |  |

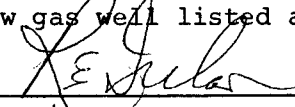
  
Signature

Division Manager  
Title

12/15/87  
Date



207 SOUTH FOURTH STREET  
ARTESIA, NEW MEXICO 88210

TELEPHONE (505) 748-1331

S. P. YATES  
PRESIDENT  
MARTIN YATES, III  
VICE PRESIDENT  
JOHN A. YATES  
VICE PRESIDENT  
B. W. HARPER  
SEC.-TREAS.

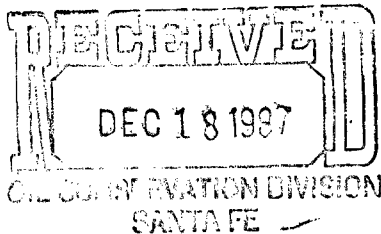

December 1, 1987

RE: Non-standard proration unit  
Springs AEU Federal Com #1  
Section 3-T21S-R25E  
Eddy County, New Mexico

Please sign and return one (1) copy to Yates Petroleum Corporation, 105 South Fourth Street, Artesia, New Mexico 88210, to the attention of Rusty Jernigan, and one (1) copy to Mr. William LeMay, New Mexico Oil Conservation Division, P. O. Box 2088, Santa Fe, New Mexico 87501, if you have no objections to the proposed non-standard proration unit for the Morrow gas well listed above. A xerox copy of a letter to Mr. William LeMay is attached.

#### W A I V E R

As an offset operator, Chevron USA, Inc., has no objections to the proposed non-standard proration unit for the Morrow gas well listed above.

*J. M. Scherson for R. C. Anderson*  
Signature

*Division Mgr.*  
Title

*12-10-87*  
Date

*To: David  
Catanach*

*We need this in Holts.*

*Eddy*





207 SOUTH FOURTH STREET  
ARTESIA, NEW MEXICO 88210

TELEPHONE (505) 748-1331

December 1, 1987

New Mexico Oil Conservation Division  
P. O. Box 2088  
Santa Fe, NM 87501

ATTENTION: Mr. William LeMay

RE: Non-standard proration unit  
Springs AEU Federal Com #1  
Section 3-T21S-R22E  
Eddy County, New Mexico

Dear Sir:

Yates Petroleum Corporation respectfully requests approval for a non-standard proration unit for the captioned Morrow gas well. Due to the irregular size of the lots in this township, this well has 276.21 acres dedicated to it. A copy of the surveyors plat is attached.

I am notifying the off-set operators of this via a xerox copy of this letter by certified mail.

If you should have any questions, please do not hesitate to call me.

Thank you.

Very truly yours,

YATES PETROLEUM CORPORATION

*Rusty Jernigan*  
Rusty Jernigan  
Regulatory Secretary

rj

Enclosures

cc: See Attached

*SAH*  
*MTC*  
*More power*  
*to Hobbs*  
*comment*  
*SAH*

S. F. YATES  
PRESIDENT  
MARTIN YATES, III  
VICE PRESIDENT  
JOHN A. YATES  
VICE PRESIDENT  
B. W. HARPER  
SEC. TREAS.

RECEIVED

DEC 3 1987

LAND DEPT.  
Midland, TX