

**NORTHWEST PIPELINE CORPORATION**

**PRODUCTION & DRILLING**  
3539 East 30th Street  
Farmington, New Mexico 87401  
4320-PD-142-88

*Copies Sent to  
E. Baul  
5/31/89*

May 17, 1988

*(Handwritten signature/initials inside a circle)*

NMOCD  
Attn: Bill LeMay  
310 Old Santa Fe Trail  
Room #206  
Santa Fe, NM 87503

Re: Application for Non-Standard  
Gas Proration Unit  
Rosa Unit #204  
NE/4 Sec. 19, T31N, R5W  
Dedicated Acreage: 232.01 (N/2)

Dear Mr. LeMay:

Northwest Pipeline Corporation requests permission to produce the above captioned well as a Non-Standard Gas Unit. The unorthodox size of this unit is necessitated by a variation in the legal subdivision of the U.S. Public Land Survey. The offset operators have been notified of our intentions by certified mail and they will forward any objections directly to your office. Copies of these letters along with the receipts for certified mail are enclosed.

This well was originally drilled on 160 acres. With the implementations of the new pool rules the north half of Sec. 19 will now be dedicated to this well.

Sincerely,

*(Handwritten signature of Mike Turnbaugh)*

Mike Turnbaugh  
Drilling Superintendent

MJT/ch  
disk 13

NORTHWEST PIPELINE CORPORATION

PRODUCTION & DRILLING  
3539 East 30th Street  
Farmington, New Mexico 87401  
4320-PD-143-89

May 17, 1989

Meridian Oil  
801 Cherry St.  
Fort Worth, TX 76102

Re: Non-Standard Gas Proration Unit  
Rosa Unit #204  
NE/4 Sec. 19, T31N, R5W

Dear Sirs:

Northwest Pipeline has requested permission from the New Mexico Oil & Gas Conservation division to produce the above captioned well as a Non-Standard Gas Unit. Our records show you to be an offset operator. If you have any objections to this request, notify Bill Lemay with NMOCD in Santa Fe, New Mexico within 30 days. This letter is being sent by certified mail in accordance with NMOCD regulations.

Sincerely,

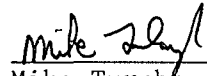
  
Mike Turnbaugh, Senior Engineer

MJT/ch  
disk 15

All distances must be from the outer boundaries of the Section.

Operator Northwest Pipeline Corporation		Lease Rosa Unit		Well No. 204
Unit Letter G	Section 19	Township 31 North	Range 5 West	County Rio Arriba
Actual Postage Location of Well: 1590 feet from the North line and 1465 feet from the East line				
Ground Level Elev. 6340	Producing Formation Fruitland	Pool Undesignated Fruitland	Dedicated Acreage: 160-232.01 Acres	

1. Outline the acreage dedicated to the subject well by colored pencil or hatchure marks on the plat below.
2. If more than one lease is dedicated to the well, outline each and identify the ownership thereof (both as to working interest and royalty).
3. If more than one lease of different ownership is dedicated to the well, have the interests of all owners been consolidated by communitization, unitization, force-pooling, etc?

☒ Yes ☐ No If answer is "yes," type of consolidation Unitization

If answer is "no," list the owners and tract descriptions which have actually been consolidated. (Use reverse side of this form if necessary.)

No allowable will be assigned to the well until all interests have been consolidated (by communitization, unitization, forced-pooling, or otherwise) or until a non-standard unit, eliminating such interests, has been approved by the Division.

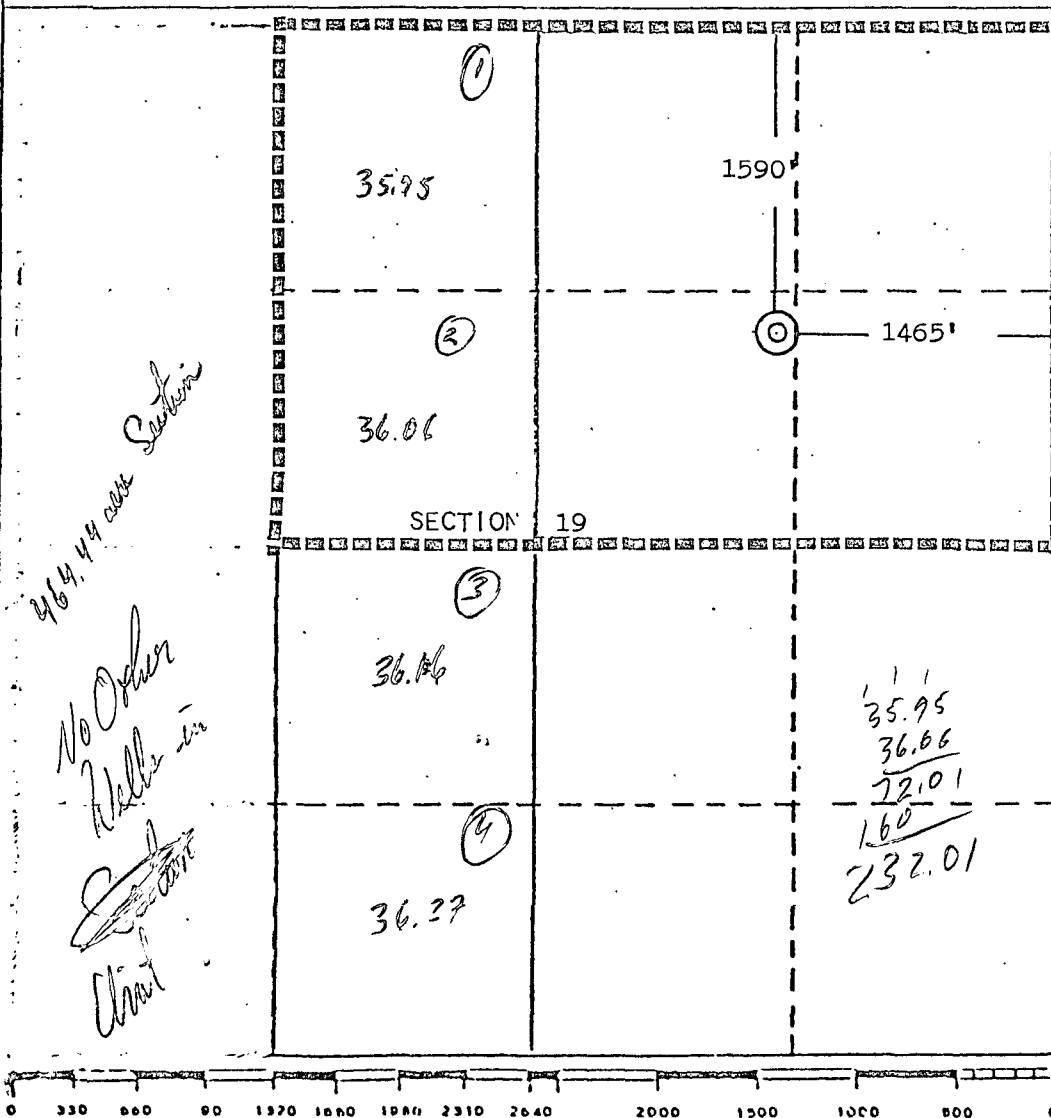

CERTIFICATION	
I hereby certify that the information contained herein is true and complete to the best of my knowledge and belief.	
Name	Mike J. Zumbach
Position	Senior Engineer
Company	Northwest Pipeline Corp.
Date	5-3-88
Date Surveyed	April 25, 1988
Registered Professional Engineer and/or Land Surveyor	
Edgar L. Risenhoover	
Certificate No.	5979
Edgar L. Risenhoover, L.S.	

P22-0273566

**RECEIPT FOR CERTIFIED MAIL**

NO INSURANCE COVERAGE PROVIDED—  
NOT FOR INTERNATIONAL MAIL  
(See Reverse)

SENT TO		Meridian Oil
STREET AND NO.		801 Cherry St.
P.O., STATE AND ZIP CODE		Fort Worth, TX 76102
POSTAGE		\$ .25
CONSULT POSTMASTER FOR FEES	CERTIFIED FEE	.85 ¢
	SPECIAL DELIVERY	¢
	RESTRICTED DELIVERY	¢
	OPTIONAL SERVICES	
	RETURN RECEIPT SERVICE	
	SHOW TO WHOM AND DATE DELIVERED	.90 ¢
	SHOW TO WHOM, DATE, AND ADDRESS OF DELIVERY	¢
	SHOW TO WHOM AND DATE DELIVERED WITH RESTRICTED DELIVERY	¢
	SHOW TO WHOM, DATE AND ADDRESS OF DELIVERY WITH RESTRICTED DELIVERY	¢
TOTAL POSTAGE AND FEES		\$ 2.00
POSTMARK OR DATE		

PS Form 3800, Apr. 1976

**CERTIFIED**

P22 0273566

**MAIL**

  
MERIDIAN OIL

June 20, 1989

New Mexico Oil and Gas Conservation Division  
ATTN: Mr. W.J. Lemay  
P.O. Box 2088  
Santa Fe, New Mexico 87504

RE: Non-Standard Gas Proration Unit  
Rosa Unit #203  
~~SE/4 Section 18, T-31-N, R-5-W~~  
Rosa Unit #204  
~~NE/4 Section 19, T-31-N, R-5-W~~  
Rio Arriba County, New Mexico

Gentlemen:

This is to advise that Meridian Oil Inc, as an offset operator, has no objection to the proposed non-standard gas proration units for the referenced wells.

Yours very truly,

*Tom F. Hawkins for*

Alan Alexander  
Senior Land Advisor

AA:TFH:ch  
cc: Mike Turnbaugh - NWPL (Farmington)  
File: Rosa Unit, 5.0

RECEIVED

JUN 22 1989

OIL CONSERVATION DIV.  
SANTA FE

# ROSA

RIO ARriba & SAN JUAN COUNTIES  
NEW MEXICO

No. I-Sec. No. 587

EFFECTIVE 6-24-48

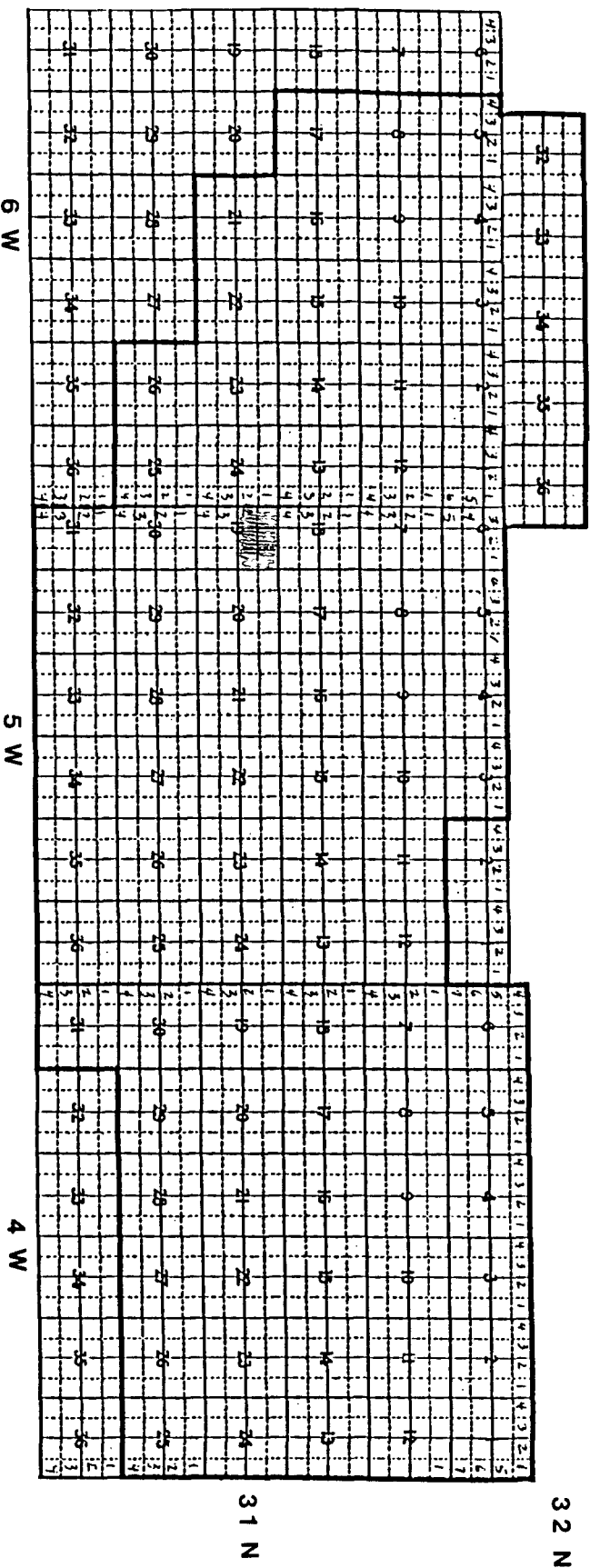

1-1-87



gulram, inc.

petroleum engineering and government regulation consultants