

MERIDIAN OIL

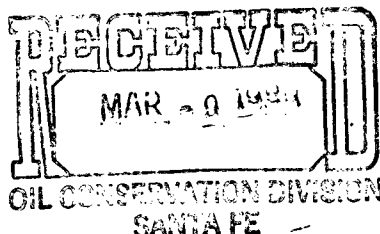

March 6, 1989

Mr. William LeMay  
New Mexico Oil Conservation Division  
Post Office Box 2088  
Santa Fe, New Mexico 87504

Dear Mr. LeMay:

This is a request for administrative approval for a non-standard proration unit for a gas well location in the Basin Fruitland Coal Pool.

El Paso Natural Gas Company's San Juan 30-6 Unit #438 is located at 2045' from the North line and 1015' from the East line of Section 12, T-30-N, R-6-W, Rio Arriba County, New Mexico.

A copy of this application is being submitted to all offset operators by certified mail with a request that they furnish your Santa Fe office with a Waiver of Objection, and return one copy to this office.

A plat showing the proposed well location and configuration of Section 12, along with an ownership plat, are attached.

Sincerely yours,

  
Peggy Bradfield

encl.

WAIVER

\_\_\_\_\_ hereby waives objection to El Paso Natural Gas application for a non-standard proration unit for their San Juan 30-6 Unit #438 as proposed above.

By: \_\_\_\_\_

Date: \_\_\_\_\_

xc: Northwest Pipeline

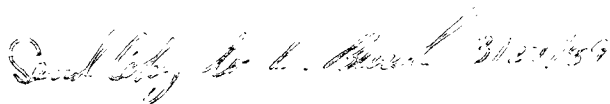

# EL PASO NATURAL GAS COMPANY

Well Name San Juan 30-6 Unit #438, Fruitland Coal

Footage---- 2045' FNL; 1015' FEL

## APPLICATION FOR NON-STANDARD PRORATION UNIT

County Rio Arriba State New Mexico Section 12 Township 30N Range 6W

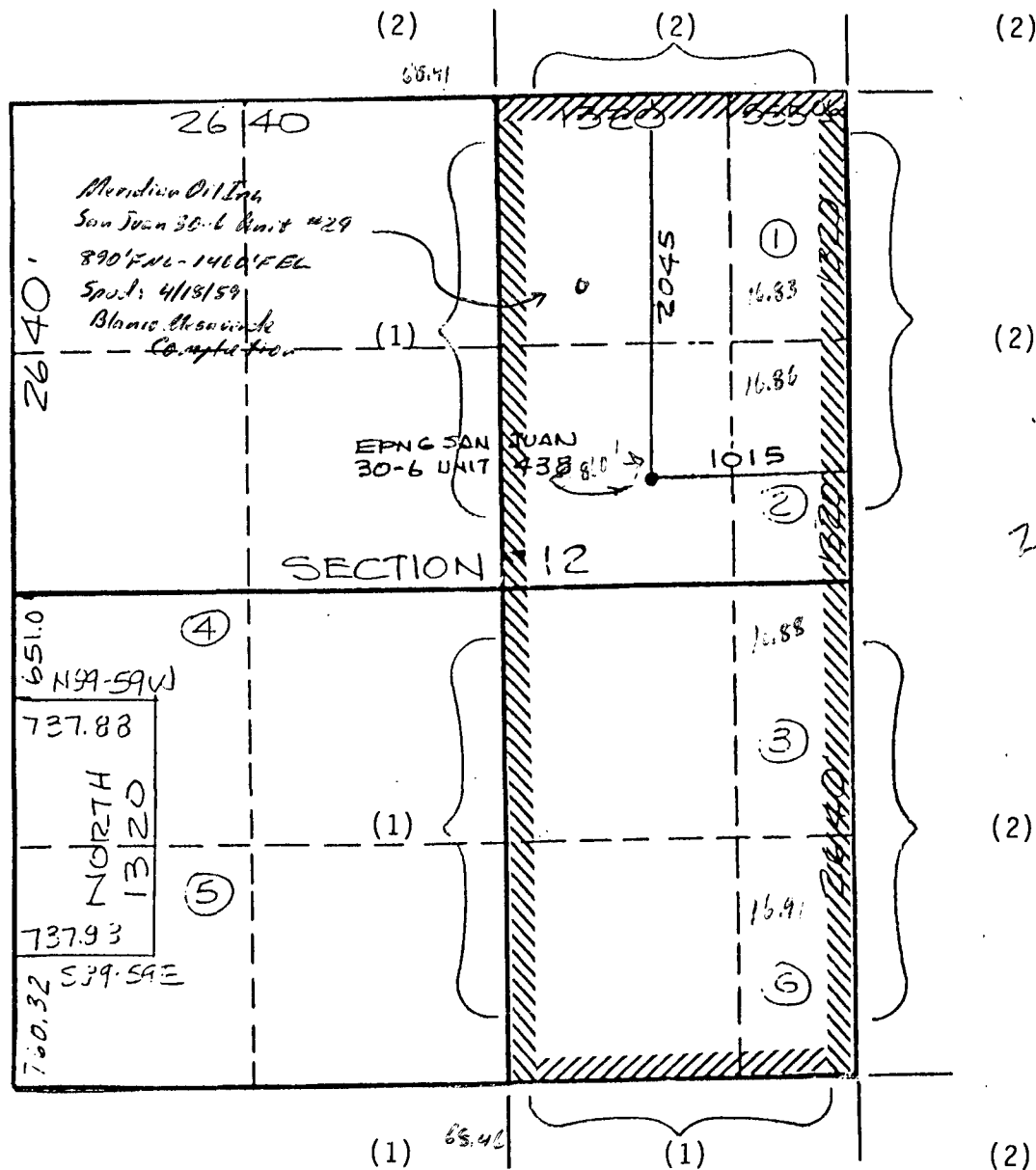

REMARKS: OFFSET OPERATORS:

(1) El Paso Natural Gas Company

(2) Northwest Pipeline Corporation

**MEXICO OIL CONSERVATION COM'Y**  
**WELL LOCATION AND ACREAGE DEDICATION - LAT**

Form C-100  
 Supersedes C-97  
 Effective 1-4-88

All distances must be from the outer boundaries of the Section.

Operator <b>EL PASO NATURAL GAS</b>			Lease <b>SAN JUAN 30-6 UNIT(SF-080713)</b>		Well No. <b>438</b>
Unit Letter <b>G</b>	Section <b>12</b>	Township <b>30 NORTH</b>	Range <b>6 WEST</b>	County <b>RIO ARriba</b>	

Actual Footage Location of Well

2045	feet from the	<b>NORTH</b>	line and	1015	feet from the	<b>EAST</b>	line	
Ground Level Elev. <b>6220</b>	Producing Formation <b>Fruitland Coal</b>		Pool <b>Basin</b>		Dedicated Acreage <b>320</b>			Acre

1. Outline the acreage dedicated to the subject well by colored pencil or hatchure marks on the plat below.
  2. If more than one lease is dedicated to the well, outline each and identify the ownership thereof (both as to working interest and royalty).
  3. If more than one lease of different ownership is dedicated to the well, have the interests of all owners been consolidated by communization, unitization, force-pooling, etc?
- ☒ Yes    ☐ No    If answer is "yes," type of consolidation unitization

If answer is "no," list the owners and tract descriptions which have actually been consolidated. (Use reverse side of this form if necessary.)

No allowable will be assigned to the well until all interests have been consolidated (by communization, unitization, forced-pooling, or otherwise) or until a non-standard unit, eliminating such interests, has been approved by the Commission.

REVISED to show moved location 5-25-88

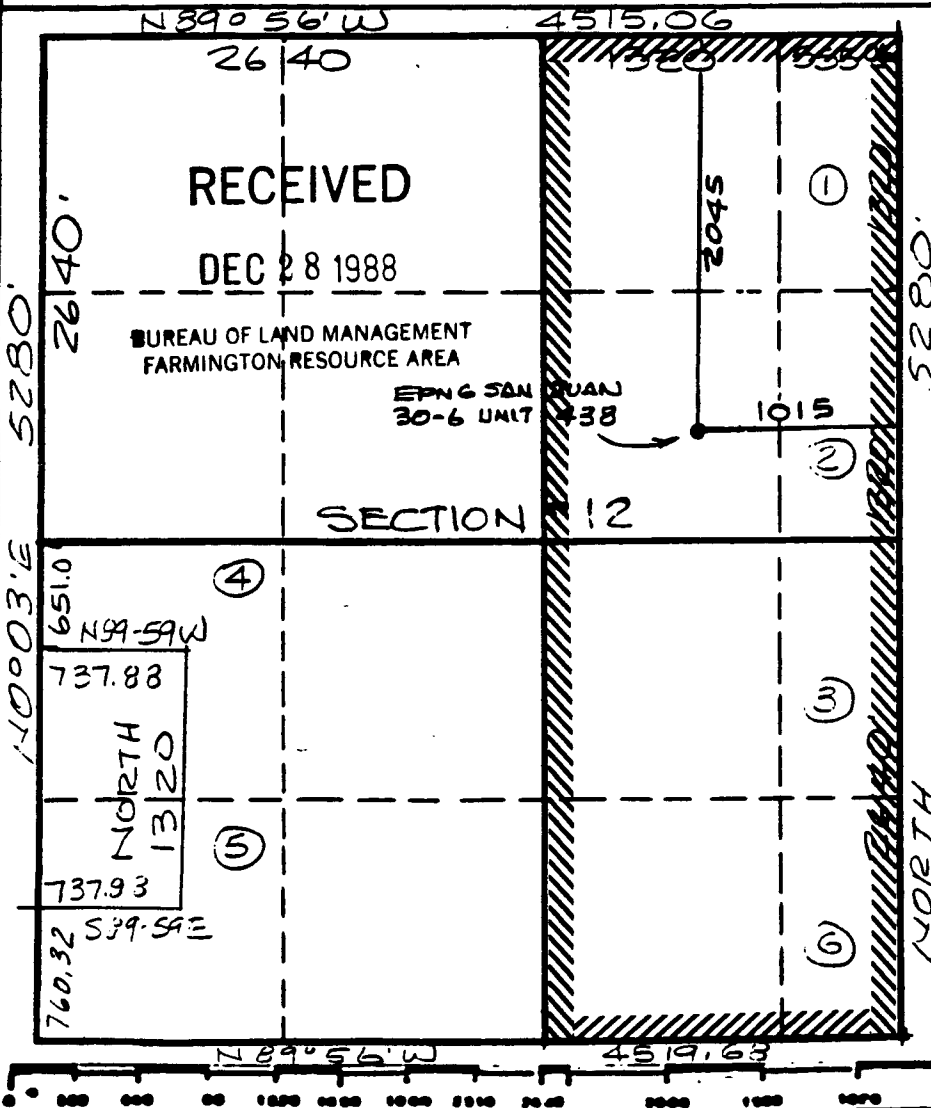

**CERTIFICATION**

I hereby certify that the information contained herein is true and complete to the best of my knowledge and belief.

*[Signature]*

Name  
Drilling Clerk

Position  
El Paso Natural Gas Co.

Company  
12-22-88

Date

I hereby certify that the well location shown on this plat was plotted from field notes of actual surveys made by me or under my supervision, and that the same is true and correct to the best of my knowledge and belief.

*[Signature]*

Date Surveyed  
May 25, 1988

Registered Professional Engineer and/or Land Surveyor

NEALE C. EDWARDS

Certificate No.  
6857

MERIDIAN OIL

NORTHWEST PIPELINE  
CORPORATION

MAR 5 1989

March 6, 1989

PRODUCTION AND MARKETING

Mr. William LeMay  
New Mexico Oil Conservation Division  
Post Office Box 2088  
Santa Fe, New Mexico 87504

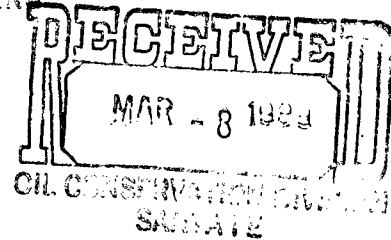

Dear Mr. LeMay:

This is a request for administrative approval for a non-standard proration unit for a gas well location in the Basin Fruitland Coal Pool.

El Paso Natural Gas Company's San Juan 30-6 Unit #438 is located at 2045' from the North line and 1015' from the East line of Section 12, T-30-N, R-6-W, Rio Arriba County, New Mexico.

A copy of this application is being submitted to all offset operators by certified mail with a request that they furnish your Santa Fe office with a Waiver of Objection, and return one copy to this office.

A plat showing the proposed well location and configuration of Section 12, along with an ownership plat, are attached.

Sincerely yours,

  
Peggy Bradfield

encl.

WAIVER

NORTHWEST PIPELINE hereby waives objection to El Paso Natural Gas application for a non-standard proration unit for their San Juan 30-6 Unit #438 as proposed above.

By: Paul C. Thompson

Date: 3/7/89

xc: Northwest Pipeline

Well Name San Juan 30-6 Unit #438, Fruitland Coal

Footage---- 2045' FNL; 1015' FEL

County Rio Arriba State New Mexico Section 12 Township 30N Range 6W

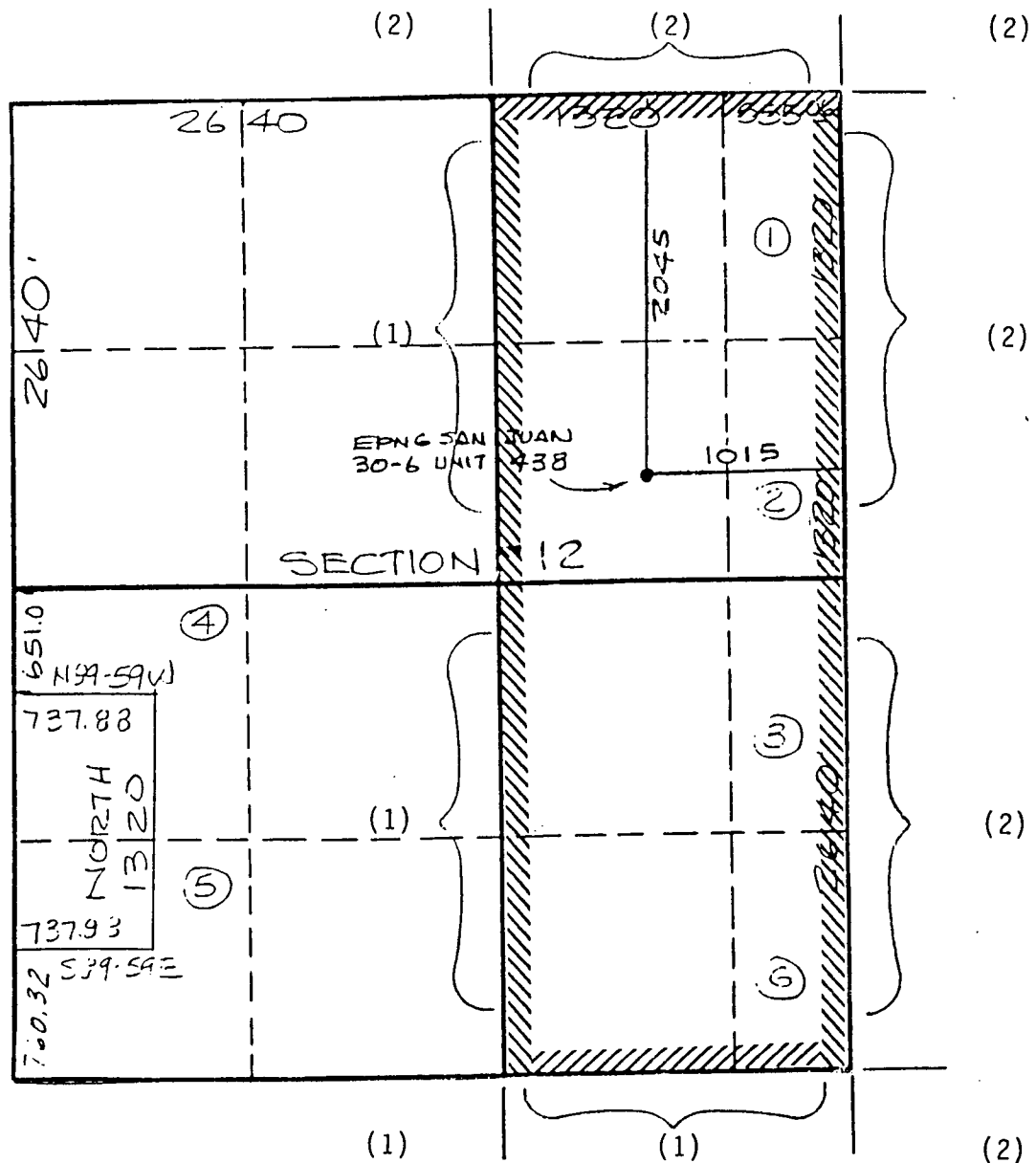

REMARKS: OFFSET OPERATORS:

(1) El Paso Natural Gas Company

(2) Northwest Pipeline Corporation

Form C-100  
Supersedes C-1  
Effective 1-1-6

Operator EL PASO NATURAL GAS		Lease SAN JUAN 30-6 UNIT(SF-080713)		Well No. 438
Unit Letter G	Section 12	Township 30 NORTH	Range 6 WEST	County RIO ARRIBA
Actual Footage Location of Well				
2045		feet from the	NORTH	line and 1015
				feet from the
				EAST
Ground Level Elev. 6220		Producing Formation Fruitland Coal		Produced Acres 320

- ☒ Yes    ☐ No    If answer is "yes," type of consolidation unitization

No allowable will be assigned to the well until all interests have been consolidated (by communitization, unitization forced-pooling, or otherwise) or until a non-standard unit, eliminating such interests, has been approved by the Commission.

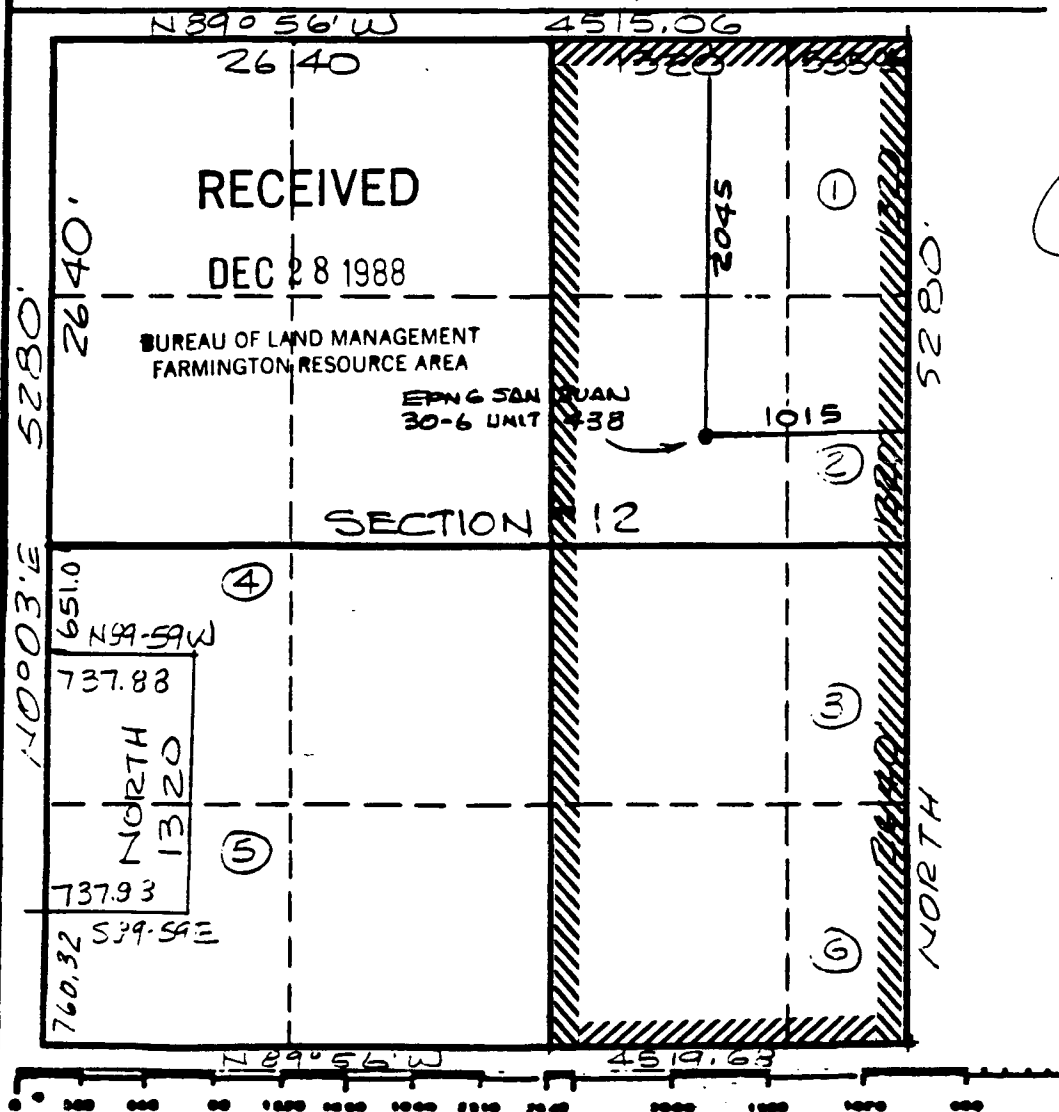

I hereby certify that the information contained herein is true and complete to the best of my knowledge and belief.

Company 12-22-88

10

I hereby certify that the said location shown above was personally placed from field notes of actual surveys made by me or under my supervision, and that the same is true and correct to the best of my knowledge and belief.

**Registered Professional Engineer  
and/or Land Surveyor**

NEALE C. EDWARDS  
Certificate No.  
6857