



NEW MEXICO CONSERVATION DIVISION
1500
1500

04 00 PM 8 50

August 26, 1994

New Mexico Oil Conservation Division
P.O. Box 2088
Santa Fe N.M. 87501

Attn: Mr. William J. LeMay
Division Director, New Mexico Conservation Division

NSP 1703

Re: NON-STANDARD GAS PRORATION UNIT
A B Coates C #9
Unit J, Section 24
T-25-S, R-37-E
Lea County, New Mexico

Dear Mr. Lemay,

Texaco Exploration and Production requests a non-standard 200 acre gas proration unit in the Justice Glorieta Pool for the A B Coates C #9. We are presently completed in the Montoya formation which is no longer economical to produce.

Copies of this letter have been sent to offset operators.

If you have any questions concerning this request, please contact Darlene de Aragao at (505) 397-0424.

Sincerely,

T.L. Brazier
Hobbs Area Manager

ddd

Attachments

DISTRICT I

P.O. Box 1980, Hobbs, NM 88241-1980

DISTRICT II

P.O. Box Drawer DD, Artesia, NM 88211-0719

DISTRICT III

1000 Rio Brazos Rd., Aztec, NM 87410

DISTRICT IV

P.O. Box 2088, Santa Fe, NM 87504-2088

State of New Mexico
Energy, Minerals and Natural Resources Department**OIL CONSERVATION DIVISION**P.O. Box 2088
Santa Fe, New Mexico 87504-2088

Form C-102

Revised February 10, 1994

Instructions on back

Submit to Appropriate District Office

State Lease - 4 Copies

Fee Lease - 3 Copies

☐ AMENDED REPORT**WELL LOCATION AND ACREAGE DEDICATION PLAT**

¹ API Number 3002511731	² Pool Code 35150	³ Pool Name JUSTIS GLORIETA
⁴ Property Code 010913	⁵ Property Name COATES, A. B. -C-	⁶ Well No. 9
⁷ OGRID Number 022351	⁸ Operator Name TEXACO EXPLORATION & PRODUCTION INC.	⁹ Elevation 3086

¹⁰ Surface Location

UI or lot no. J	Section 24	Township 25S	Range 37E	Lot.Idn	Feet From The 1980	North/South Line SOUTH	Feet From The 1980	East/West Line EAST	County LEA
--------------------	---------------	-----------------	--------------	---------	-----------------------	---------------------------	-----------------------	------------------------	---------------

¹¹ Bottom Hole Location If Different From Surface

UI or lot no.	Section	Township	Range	Lot.Idn	Feet From The	North/South Line	Feet From The	East/West Line	County
---------------	---------	----------	-------	---------	---------------	------------------	---------------	----------------	--------

¹² Dedicated Acres 200	¹³ Joint or Infill No	¹⁴ Consolidation Code	¹⁵ Order No.
--------------------------------------	-------------------------------------	----------------------------------	-------------------------

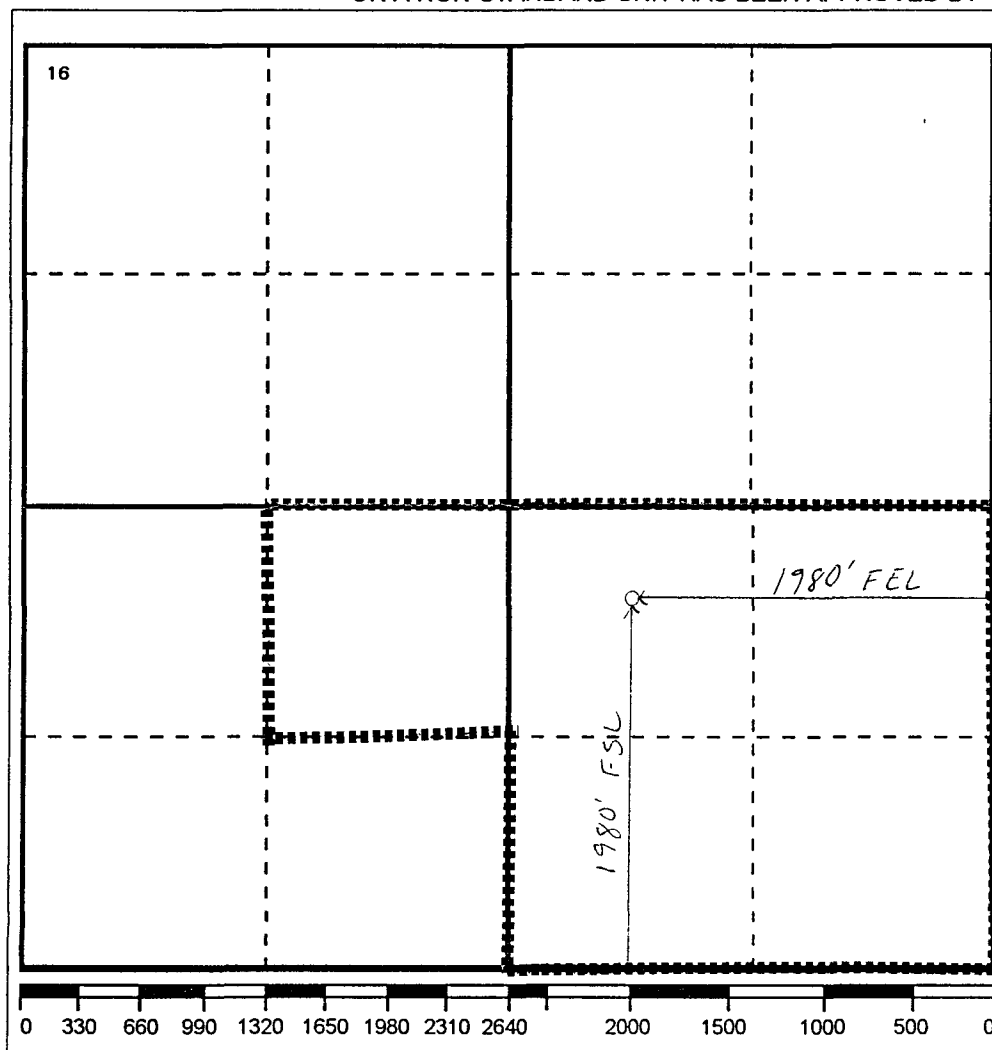
NO ALLOWABLE WILL BE ASSIGNED TO THIS COMPLETION UNTIL ALL INTERESTS HAVE BEEN CONSOLIDATED
OR A NON-STANDARD UNIT HAS BEEN APPROVED BY THE DIVISION**17 OPERATOR CERTIFICATION**I hereby certify that the information
contained herein is true and complete to the
best of my knowledge and belief

Signature

Printed Name

Darlene D. de Aragao

Position

Prod. Engineer

Date

7/20/94

18 SURVEYOR CERTIFICATIONI hereby certify that the well location shown
on this plat was plotted from field notes of
actual surveys made by me or under my
supervision, and that the same is true and
correct to the best of my knowledge and
belief.

Date Surveyed

Signature & Seal of
Professional Surveyor

Certificate No.

Z 106 610 834



**Receipt for
Certified Mail**

No Insurance Coverage Provided
Do not use for International Mail
(See Reverse)

Sent to <i>Atlantic Richfield Co.</i>	
Street and No. <i>P.O. Box 1610</i>	
P.O., State and ZIP Code <i>Midland, TX 79702</i>	
Postage	\$
Certified Fee	
Special Delivery Fee	
Restricted Delivery Fee	
Return Receipt Showing to Whom & Date Delivered	
Return Receipt Showing to Whom, Date, and Addressee's Address	
TOTAL Postage & Fees	\$
Postmark or Date <i>APR 29 1994</i>	

PS Form 3800, March 1993

Z 106 610 835



**Receipt for
Certified Mail**

No Insurance Coverage Provided
Do not use for International Mail
(See Reverse)

Sent to <i>Amerada Hess Corporation</i>	
Street and No. <i>1201 Louisiana, Suite 700</i>	
P.O., State and ZIP Code <i>Houston, TX 77002</i>	
Postage	\$
Certified Fee	
Special Delivery Fee	
Restricted Delivery Fee	
Return Receipt Showing to Whom & Date Delivered	
Return Receipt Showing to Whom, Date, and Addressee's Address	
TOTAL Postage & Fees	\$
Postmark or Date <i>APR 29 1994</i>	

PS Form 3800, March 1993

COUNTY Lea

POOL

Justis Gas (Glorieta)TOWNSHIP 15 SouthRANGE 37 East

NMPM

6	5	4	3	2	1
7	8	9	10	11	12
18	17	16	15	14	13
19	20	21	22	23	24
30	29	28	27	26	25
31	32	33	34	35	36

Description: $\frac{SW}{4}$ Sec. 1; $\frac{SE}{4}$ Sec. 2; $\frac{E}{2}$ Sec. 11; $\frac{W}{2}$ Sec. 12; $\frac{W}{2}$ Sec. 13;
 $\frac{E}{2}$ Sec. 14; $\frac{E}{2}$ Sec. 23; $\frac{W}{2}$ Sec. 24 (R-764, 11-10-53)

Ext: $\frac{E}{2}$ Sec. 24 (R-544, 11-17-54) - Vertical limits - extending from the
top of the Glorieta formation to a point 200 feet below the
Glorieta datum. (R-586, 4-11-55) - $\frac{E}{2}$ Sec. 25 (R-902, 10-26-56)

- $\frac{W}{2}$ Sec. 25; $\frac{NE}{4}$ Sec. 26; $\frac{NE}{4}$ Sec. 36 (R-1017, 6-28-57) - $\frac{NW}{4}$ Sec. 36 (R-1105, 12-30-57)

- $\frac{NE}{4}$ Sec. 13 (R-1221, 8-1-58) - $\frac{SE}{4}$ Sec. 13 (R-1372, 5-1-59) - $\frac{NE}{4}$ Sec. 2 (R-2998, 12-1-65)