

Submit 5 Copies
Appropriate District Office
DISTRICT I
P.O. Box 1980, Hobbs, NM 88240

DISTRICT II
P.O. Drawer DD, Artesia, NM 88210

DISTRICT III
1000 Rio Brazos Rd., Aztec, NM 87410

State of New Mexico
Energy, Minerals and Natural Resources Department

OIL CONSERVATION DIVISION

P.O. Box 2088
Santa Fe, New Mexico 87504-2088

Form C-104
Revised 1-1-89
See Instructions
at Bottom of Page

OIL CONSERVATION DIVISION
RECEIVED

REQUEST FOR ALLOWABLE AND AUTHORIZATION
TO TRANSPORT OIL AND NATURAL GAS

93 FEB 11 AM 9 18

Operator TEXACO EXPLORATION & PRODUCTION INC	Well API No. 30 025-31794
Address PO BOX 730, HOBBS, NM 88240	
Reason(s) for Filing (Check proper box) <input type="checkbox"/> Other (Please explain)	
New Well <input checked="" type="checkbox"/>	Change in Transporter of:
Recompletion <input type="checkbox"/>	Oil <input type="checkbox"/> Dry Gas <input type="checkbox"/>
Change in Operator <input type="checkbox"/>	Casinghead Gas <input type="checkbox"/> Condensate <input type="checkbox"/>

If change of operator give name
and address of previous operator

II. DESCRIPTION OF WELL AND LEASE

Lease Name B.F. HARRISON 'B'	Well No. 7	Pool Name, Including Formation TEAGUE FUSSELMAN, NORTH	Kind of Lease State, Federal or Fee FEE	Lease No. 313721
Location Unit Letter D : 510 Feet From The N Line and 800 Feet From The W Line Section 9 Township 23S Range 37E, NMPM, LEA County				

III. DESIGNATION OF TRANSPORTER OF OIL AND NATURAL GAS

Name of Authorized Transporter of Oil TEX NM PIPELINE CO <input checked="" type="checkbox"/> or Condensate <input type="checkbox"/>	Address (Give address to which approved copy of this form is to be sent) PO BOX 2528, HOBBS, NM 88231					
Name of Authorized Transporter of Casinghead Gas TEXACO E & P INC <input checked="" type="checkbox"/> or Dry Gas <input type="checkbox"/>	Address (Give address to which approved copy of this form is to be sent) PO BOX 1137, EUNICE NM 88231					
If well produces oil or liquids, give location of tanks.	Unit E	Sec. 9E	Twp. 23S	Rge. 37E	Is gas actually connected? YES	When? 01-01-93

If this production is commingled with that from any other lease or pool, give commingling order number:

IV. COMPLETION DATA

Designate Type of Completion - (X)	Oil Well X	Gas Well	New Well X	Workover	Deepen	Plug Back	Same Res'v	Diff Res'v
Date Spudded 11-24-92	Date Compl. Ready to Prod. 01-14-93		Total Depth 9000'		P.B.T.D. 8882'			
Elevations (DF, RKB, RT, GR, etc.) GR-3318, KB-3336	Name of Producing Formation FUSSELMAN		Top Oil/Gas Pay 8848'		Tubing Depth 8831'			
Perforations 8848-8878					Depth Casing Shoe 9000'			
TUBING, CASING AND CEMENTING RECORD								
HOLE SIZE	CASING & TUBING SIZE		DEPTH SET		SACKS CEMENT			
17 1/2	13 3/8		1180'		900 - CIRC 134			
12 1/4	9 5/8		3750'		1575 - CIRC 130			
7 7/8	5 1/2		9000'		1725 - TOC @ 274'			

V. TEST DATA AND REQUEST FOR ALLOWABLE

OIL WELL (Test must be after recovery of total volume of load oil and must be equal to or exceed top allowable for this depth or be for full 24 hours.)

Date First New Oil Run To Tank 01-10-93	Date of Test 01-27-93	Producing Method (Flow, pump, gas lift, etc.) PUMP	
Length of Test 24 HR	Tubing Pressure	Casing Pressure	Choke Size
Actual Prod. During Test 379	Oil - Bbls. 107	Water - Bbls. 272	Gas- MCF 8

GAS WELL

Actual Prod. Test - MCF/D	Length of Test	Bbls. Condensate/MMCF	Gravity of Condensate
Testing Method (pilot, back pr.)	Tubing Pressure (Shut-in)	Casing Pressure (Shut-in)	Choke Size

VI. OPERATOR CERTIFICATE OF COMPLIANCE

I hereby certify that the rules and regulations of the Oil Conservation Division have been complied with and that the information given above is true and complete to the best of my knowledge and belief.

Signature L.W. Johnson
Printed Name L.W. Johnson Title Engr Asst
Date 02-04-93 Telephone No. 393-7191

OIL CONSERVATION DIVISION
FEB 10 1993

Date Approved _____
By [Signature]
Title DISTRICT 1 SUPERVISOR

INSTRUCTIONS: This form is to be filed in compliance with Rule 1104

- 1) Request for allowable for newly drilled or deepened well must be accompanied by tabulation of deviation tests taken in accordance with Rule 111.
- 2) All sections of this form must be filled out for allowable on new and recompleted wells.
- 3) Fill out only Sections I, II, III, and VI for changes of operator, well name or number, transporter, or other such changes.
- 4) Separate Form C-104 must be filed for each pool in multiply completed wells.

Submit to Appropriate

District Office

State Lease - 6 copies

Fee Lease - 5 copies

DISTRICT I

P.O. Box 1980, Hobbs, NM 88240

DISTRICT II

P.O. Drawer DD, Artesia, NM 88210

DISTRICT III

1000 Rio Brazos Rd., Aztec, NM 87410

State of New Mexico

Energy, Minerals and Natural Resources Department

Form C-105

Revised 1-1-89

OIL CONSERVATION DIVISION

P.O. Box 2088

Santa Fe, New Mexico 87504-2088

WELL API NO.

30-025-31794

5. Indicate Type of Lease

STATE ☐FEE ☒

6. State Oil & Gas Lease No.

313721

WELL COMPLETION OR RECOMPLETION REPORT AND LOG

1a. Type of Well:

OIL WELL ☒GAS WELL ☐DRY ☐OTHER ☐

b. Type of Completion:

NEW
WELL ☒WORK
OVER ☐DEEPEN ☐PLUG
BACK ☐DIFF
RESVR ☐OTHER ☐

2. Name of Operator

TEXACO EXPLORATION AND PRODUCTION INC.

3. Address of Operator

P. O. Box 3109, Midland, Texas 79702

4. Well Location

Unit Letter D : 510 Feet From The NORTH Line and 800 Feet From The WEST LineSection 9Township 23-SOUTHRange 37-EAST

NMPM

LEA

County

10. Date Spudded

11-24-92

11. Date T.D. Reached

12-18-92

12. Date Compl. (Ready to Prod.)

01-14-93

13. Elevations (DF & RKB, RT, GR, etc.)

GR-3318', KB-3336'

14. Elev. Casinghead

3318'

15. Total Depth

9000'

16. Plug Back T.D.

8882'

17. If Multiple Compl. How

Many Zones?

18. Intervals

Drilled By

Rotary Tools

0-9000'

Cable Tools

19. Producing Interval(s), of this completion - Top, Bottom, Name

8848-8878: FUSSELMAN

20. Was Directional Survey Made

YES

21. Type Electric and Other Logs Run

GR-HRI-CAL, GR-CNL-LDT-CAL

22. Was Well Cored

NO

CASING RECORD (Report all strings set in well)

CASING SIZE	WEIGHT LB/FT.	DEPTH SET	HOLE SIZE	CEMENTING RECORD	AMOUNT PULLED
13 3/8	54.5	1180'	17 1/2	900 SX, CIRC 134 SX	
9 5/8	40	3750'	12 1/4	1575 SX, CIRC 130 SX	
5 1/2	17	9000'	7 7/8	1725 SX, TOC @ 274'	
				DV TOOL @ 7006'	

24. LINER RECORD

SIZE	TOP	BOTTOM	SACKS CEMENT	SCREEN	25. TUBING RECORD	SIZE	DEPTH SET	PACKER SET
					2 7/8	8831'		

26. Perforation record (interval, size, and number)

8848-8878 w/ 2 JSPF (60 HOLES)

27. ACID, SHOT, FRACTURE, CEMENT, SQUEEZE, ETC.

DEPTH INTERVAL

8848-8878

AMOUNT AND KIND MATERIAL USED

ACID - 3500 GAL 15% NEFE

28. PRODUCTION

Date First Production		Production Method (Flowing, gas lift, pumping - Size and type pump)				Well Status (Prod. or Shut-in)	
01-10-93		PUMPING 2.5 x 2 x 20				PRODUCING	
Date of Test	Hours Tested	Choke Size	Prod'n For Test Period	Oil - Bbl.	Gas - MCF	Water - Bbl.	Gas - Oil Ratio
01-27-93	24			107	8	272	75
Flow Tubing Press.	Casing Pressure	Calculated 24-Hour Rate	Oil - Bbl.	Gas - MCF	Water - Bbl.	Oil Gravity - API - (Corr.)	
						46.3 @ 60 F	

29. Disposition of Gas (Sold, used for fuel, vented, etc.)

VENTED FOR TEST PURPOSES ONLY

Test Witnessed By

MIKE LOVE

30. List Attachments

DEVIATION SURVEY

31. I hereby certify that the information shown on both sides of this form is true and complete to the best of my knowledge and belief

Signature C. P. Basham / cwh

Printed

Name C. P. BASHAMTitle DRLG. OPER. MGR. Date 02-01-93

INSTRUCTIONS

This form is to be filed with the appropriate District Office of the Division not later than 20 days after the completion of any newly drilled or deepened well. It shall be accompanied by one copy of all electrical and radio-activity logs run on the well and a summary of all special tests conducted, including drill stem tests. All depths reported shall be measured depths. In the case of directionally drilled wells, true vertical depths shall also be reported. For multiple completions, Items 25 through 29 shall be reported for each zone. The form is to be filed in quintuplicate except on state land, where six copies are required. See Rule 1105.

INDICATE FORMATION TOPS IN CONFORMANCE WITH GEOGRAPHICAL SECTION OF STATE

Southeastern New Mexico

Northwestern New Mexico

T. Anhy 1120'	T. Canyon	T. Ojo Alamo	T. Penn. "B"
T. Salt	T. Strawn	T. Kirtland-Fruitland	T. Penn. "C"
B. Salt	T. Atoka	T. Pictured Cliffs	T. Penn. "D"
T. Yates 2846'	T. Miss	T. Cliff House	T. Leadville
T. 7 Rivers 2941'	T. Devonian 7406'	T. Menefee	T. Madison
T. Queen	T. Silurian 8836'	T. Point Lookout	T. Elbert
T. Grayburg 3649'	T. Montoya	T. Mancos	T. McCracken
T. San Andres 3975'	T. Simpson	T. Gallup	T. Ignacio Otzte
T. Glorieta	T. McKee	Base Greenhorn	T. Granite
T. Paddock 5017'	T. Ellenburger	T. Dakota	T.
T. Blinebry 5391'	T. Gr. Wash	T. Morrison	T.
T. Tubb 6064'	T. Delaware Sand	T. Todilto	T.
T. Drinkard 6231'	T. Bone Springs	T. Entrada	T.
T. Abo 6575'	T.	T. Wingate	T.
T. Wolfcamp	T.	T. Chinle	T.
T. Penn	T.	T. Permian	T.
T. Cisco (Bough C)	T.	T. Penn "A"	T.

OIL OR GAS SANDS OR ZONES

No. 1, from 8848 to 8878
No. 2, from to
No. 3, from to
No. 4, from to

IMPORTANT WATER SANDS

Include data on rate of water inflow and elevation to which water rose in hole.

No. 1, from.....to.....feet.....
 No. 2, from.....to.....feet.....
 No. 3, from.....to.....feet.....

LITHOLOGY RECORD (Attach additional sheet if necessary)

From	To	Thickness in Feet	Lithology	From	To	Thickness in Feet	Lithology
8836	9000	164	DOLOMITE				

RECEIVED
FEB 08 1993
CORPUS CHRISTI

RECEIVED

FEB 08 1993

1. The first group of people who are not in the majority are those who are not in the majority in the majority. This group is the largest and is the most important. It is the group that is the most difficult to reach and the most difficult to change. It is the group that is the most resistant to change and the most resistant to persuasion. It is the group that is the most difficult to reach and the most difficult to change. It is the group that is the most resistant to change and the most resistant to persuasion.

30-025-31794



ZIADRIL, INC.
P.O. Box 1860
Hobbs, NM 88241
505/397-3511
800/922-3745

WELL NAME AND NUMBER: B.F. Harrison^B #7
LOCATION: Sec. 9, T23S, R37E, Lea County, New Mexico
OPERATOR: TEXACO
DRILLING CONTRACTOR: ZIADRIL, Inc.

The undersigned hereby certifies that he is an authorized representative of the drilling contractor who drilled the above described well, and that he has conducted deviation tests and obtained the following results:

DEGREES AND DEPTH

NP	402'
.50	491'
.50	890'
.50	1001'
1.00	1180'
1.25	1667'
3.75	2139'
4.00	2201'
3.75	2262'
3.25	2357'
1.75	2700'
1.00	2856'
1.00	3233'
.25	3728'
.25	4216'
.50	4715'

DEGREES AND DEPTH

.00	5028'
.50	5526'
.75	6026'
1.00	6522'
1.25	6957'
.75	9308'
1.75	7455'
1.00	7826'
1.00	8293'
1.00	8728'
2.75	9000'

Drilling Contractor: ZIADRIL, Inc.

By

Kenneth D. McPeters
Kenneth D. McPeters

Subscribed and sworn to before me this 21st day of December, 1992.

My commission Expires:

September 13, 1996

Virginia G. Perry
Notary Public
Lea County, New Mexico



Submit 3 Copies
to Appropriate
District Office

State of New Mexico
Energy, Minerals and Natural Resources Department

Form C-103
Revised 1-1-89

DISTRICT I
P.O. Box 1980, Hobbs, NM 88240

DISTRICT II
P.O. Drawer DD, Artesia, NM 88210

DISTRICT III
1000 Rio Brazos Rd., Aztec, NM 87410

OIL CONSERVATION
DIVISION

OIL CONSERVATION DIVISION

P.O. Box 2088
Santa Fe, New Mexico 87504-2088

WELL API NO.
30-025-31794

5. Indicate Type of Lease
STATE ☐ FEE ☒

6. State Oil & Gas Lease No.
313721

SUNDRY NOTICES AND REPORTS ON WELLS
(DO NOT USE THIS FORM FOR PROPOSALS TO DRILL OR TO DEEPEN OR PLUG BACK TO A
DIFFERENT RESERVOIR. USE "APPLICATION FOR PERMIT"
(FORM C-101) FOR SUCH PROPOSALS.)

7. Lease Name or Unit Agreement Name
B. F. HARRISON -B-

1. Type of Well:
OIL WELL ☒ GAS WELL ☐ OTHER ☐

2. Name of Operator
TEXACO EXPLORATION AND PRODUCTION INC.

8. Well No.
7

3. Address of Operator
P. O. Box 3109 Midland, Texas 79702

9. Pool name or Wildcat
TEAGUE FUSSELMAN, NORTH

4. Well Location
Unit Letter D : 510 Feet From The NORTH Line and 800 Feet From The WEST Line
Section 9 Township 23-SOUTH Range 37-EAST NMPM LEA County

10. Elevation (Show whether DF, RKB, RT, GR, etc.)
GR-3318', KB-3336'

11. Check Appropriate Box to Indicate Nature of Notice, Report, or Other Data

NOTICE OF INTENTION TO:

PERFORM REMEDIAL WORK ☐ PLUG AND ABANDON ☐
TEMPORARILY ABANDON ☐ CHANGE PLANS ☐
PULL OR ALTER CASING ☐
OTHER: ☐

SUBSEQUENT REPORT OF:

REMEDIAL WORK ☐ ALTERING CASING ☐
COMMENCE DRILLING OPNS. ☐ PLUG AND ABANDONMENT ☐
CASING TEST AND CEMENT JOB ☐
OTHER: COMPLETION ☒

12. Describe Proposed or Completed Operations (Clearly state all pertinent details, and give pertinent dates, including estimated date of starting any proposed work) SEE RULE 1103.

1. MIRU SERVICE UNIT. CLEAN OUT CASING TO PBTD OF 8950'. TESTED CASING TO 3000# FOR 30 MINUTES 12-27-92.
2. HALLIBURTON RAN GR-CCL. PERFED w/ 2 JSPF: 8884'-8900'. 32 HOLES.
3. DOWELL ACIDIZED w/ 500 GAL 15% NEFE. 12-31-92. SWAB 159 BW IN 10 HOURS 01-02-93.
4. DOWELL SQUEEZED PERFS 8884-8900 WITH 100 SACKS CLASS H (15.6ppg, 1.18cf/s). 01-06-93.
5. PERF w/ 2 SJPF: 8848'-8878'. 60 HOLES. DOWELL ACIDIZED WITH 3500 GAL 15% NEFE. 01-09-93. SWAB 15 BO, 66 BW, 94 BLW IN 6 1/2 HOURS 01-10-93.
6. TIH WITH 2 7/8 TUBING, PUMP AND RODS. SEATING NIPPLE @ 8831'.
7. PUMPED 20 HOURS 01-17-93. RECOVERED 24 BO, 159 BW, 134 BLW, AND 1 MCFLD.
8. TESTING.

I hereby certify that the information above is true and complete to the best of my knowledge and belief.

SIGNATURE C. P. Basham / cwh TITLE DRILLING OPERATIONS MANAGER DATE 01-18-93

TYPE OR PRINT NAME C. P. BASHAM

TELEPHONE NO. 915-6884620

(This space for State Use)

Geologist

APPROVED BY [Signature] TITLE Geologist DATE JAN 20 1993

CONDITIONS OF APPROVAL, IF ANY:

92 DE 128 AM 10 31

Submit 3 Copies
to Appropriate
District Office

State of New Mexico
Energy, Minerals and Natural Resources Department

Form C-103
Revised 1-1-89

DISTRICT I
P.O. Box 1980, Hobbs, NM 88240

DISTRICT II
P.O. Drawer DD, Artesia, NM 88210

DISTRICT III
1000 Rio Brazos Rd., Aztec, NM 87410

OIL CONSERVATION DIVISION
P.O. Box 2088
Santa Fe, New Mexico 87504-2088

WELL API NO. 30-025-31794
5. Indicate Type of Lease STATE <input type="checkbox"/> FEE <input checked="" type="checkbox"/>
6. State Oil & Gas Lease No. 313721

SUNDRY NOTICES AND REPORTS ON WELLS (DO NOT USE THIS FORM FOR PROPOSALS TO DRILL OR TO DEEPEN OR PLUG BACK TO A DIFFERENT RESERVOIR. USE "APPLICATION FOR PERMIT" (FORM C-101) FOR SUCH PROPOSALS.)		7. Lease Name or Unit Agreement Name B. F. HARRISON -B-	
1. Type of Well: OIL WELL <input checked="" type="checkbox"/> GAS WELL <input type="checkbox"/> OTHER <input type="checkbox"/>		8. Well No. 7	
2. Name of Operator TEXACO EXPLORATION AND PRODUCTION INC.		9. Pool name or Wildcat TEAGUE FUSSELMAN, NORTH	
3. Address of Operator P. O. Box 3109 Midland, Texas 79702			
4. Well Location Unit Letter <u>D</u> : <u>510</u> Feet From The <u>NORTH</u> Line and <u>800</u> Feet From The <u>WEST</u> Line Section <u>9</u> Township <u>23-SOUTH</u> Range <u>37-EAST</u> NMPM LEA County			
10. Elevation (Show whether DF, RKB, RT, GR, etc.) GR-3318', KB-3336'			

11.

Check Appropriate Box to Indicate Nature of Notice, Report, or Other Data

NOTICE OF INTENTION TO:

PERFORM REMEDIAL WORK ☐ PLUG AND ABANDON ☐
 TEMPORARILY ABANDON ☐ CHANGE PLANS ☐
 PULL OR ALTER CASING ☐
 OTHER: ☐

SUBSEQUENT REPORT OF:

REMEDIAL WORK ☐ ALTERING CASING ☐
 COMMENCE DRILLING OPNS. ☐ PLUG AND ABANDONMENT ☐
 CASING TEST AND CEMENT JOB ☒
 OTHER: PRODUCTION CASING ☒

12. Describe Proposed or Completed Operations (Clearly state all pertinent details, and give pertinent dates, including estimated date of starting any proposed work) SEE RULE 1103.

1. DRILLED 7 7/8 HOLE TO 9000'. TD @ 3:15am 12-18-92.
2. HALLIBURTON RAN GR-CNL-LDT-CAL, GR-HRI-CAL FROM 8994' TO 3750'.
3. RAN 93 JTS OF 5 1/2, 17# S-80 AND 115 JTS OF K-55, LTC CASING SET @ 9000'. DV TOOL @ 7006'.
4. DOWELL CEMENTED: 1st STAGE - 225 SACKS 35/65 POZ CLASS H w/ 6% GEL, 5% SALT, 1/4# FLOCELE (12.8ppg, 1.94cf/s). F/B 250 SACKS CLASS H w/ 1/4# FLOCELE, 0.6% D60 (15.6ppg, 1.18cf/s). OPEN DV TOOL @ 9:15pm 12-19-92. CIRCULATED 150 SACKS. 2nd STAGE - 1000 SACKS 35/65 POZ CLASS H w/ 6% GEL, 5% SALT, 1/4# FLOCELE (12.8ppg, 1.94cf/s). F/B 250 SACKS CLASS H (15.6ppg, 1.18cf/s). PLUG DOWN @ 6:30am 12-20-92. DID NOT CIRCULATE CEMENT.
5. RAN TEMPERATURE SURVEY. TOP OF CEMENT @ 274'.
6. ND. RELEASE RIG @ 9:45am 12-20-92.
7. PREP TO COMPLETE.

I hereby certify that the information above is true and complete to the best of my knowledge and belief.

SIGNATURE C.P. Basham /cwh TITLE DRILLING OPERATIONS MANAGER DATE 12-21-92

TYPE OR PRINT NAME C. P. BASHAM

TELEPHONE NO. 915-6884620

(This space for State Use)

APPROVED BY Paul E. [Signature] TITLE Geologist DATE DEC 23 '92

CONDITIONS OF APPROVAL, IF ANY:

Submit 3 Copies
to Appropriate
District Office

State of New Mexico
Energy, Minerals and Natural Resources Department
OIL CONSERVATION DIVISION

Form C-103
Revised 1-1-89

DISTRICT I
P.O. Box 1980, Hobbs, NM 88240

DISTRICT II
P.O. Drawer DD, Artesia, NM 88210

DISTRICT III
1000 Rio Brazos Rd., Aztec, NM 87410

OIL CONSERVATION DIVISION

P.O. Box 2088
Santa Fe, New Mexico 87504-2088

WELL API NO.
30-025-31794

5. Indicate Type of Lease
STATE ☐ FEB ☒

6. State Oil & Gas Lease No.
313721

7. Lease Name or Unit Agreement Name
B. F. HARRISON -B-

8. Well No.
7

9. Pool name or Wildcat
TEAGUE FUSSELMAN, NORTH

SUNDRY NOTICES AND REPORTS ON WELLS
(DO NOT USE THIS FORM FOR PROPOSALS TO DRILL OR TO DEEPEN OR PLUG BACK TO A
DIFFERENT RESERVOIR. USE "APPLICATION FOR PERMIT"
(FORM C-101) FOR SUCH PROPOSALS.)

1. Type of Well:
OIL WELL ☒ GAS WELL ☐ OTHER

2. Name of Operator
TEXACO EXPLORATION AND PRODUCTION INC.

3. Address of Operator
P. O. Box 3109 Midland, Texas 79702

4. Well Location
Unit Letter D : 510 Feet From The NORTH Line and 800 Feet From The WEST Line

Section 9 Township 23-SOUTH Range 37-EAST NMPM LEA County

10. Elevation (Show whether DP, RKB, RT, GR, etc.)
GR-3318', KB-3336'

11. Check Appropriate Box to Indicate Nature of Notice, Report, or Other Data

NOTICE OF INTENTION TO:

PERFORM REMEDIAL WORK ☐ PLUG AND ABANDON ☐
TEMPORARILY ABANDON ☐ CHANGE PLANS ☐
PULL OR ALTER CASING ☐
OTHER: ☐

SUBSEQUENT REPORT OF:

REMEDIAL WORK ☐ ALTERING CASING ☐
COMMENCE DRILLING OPNS. ☐ PLUG AND ABANDONMENT ☐
CASING TEST AND CEMENT JOB ☒
OTHER: INTERMEDIATE CASING ☒

12. Describe Proposed or Completed Operations (Clearly state all pertinent details, and give pertinent dates, including estimated date of starting any proposed work) SEE RULE 1103.

1. DRILLED 12 1/4 HOLE TO 3750' TD @ 8:15pm 12-02-92.
2. RAN 9 5/8, 40#, LTC CASING (58 JTS OF S-80 & 26 JTS OF J-55) SET @ 3750'. RAN 10 CENTRALIZERS.
3. DOWELL CEMENTED WITH 1325 SACKS 50/50 POZ CLASS H w/ 2% GEL, 5% SALT (14.2ppg, 1.36cf/s). F/B 250 SACKS CLASS H w/ 2% Cacl2 (15.6ppg, 1.19cf/s). PLUG DOWN @ 11:30am 12-03-92. CIRCULATED 130 SACKS.
4. INSTALLED WELLHEAD & TESTED TO 1500#. NU BOP & TESTED TO 5000#.
5. TESTED CASING TO 1000# FOR 30 MINUTES FROM 9:00pm TO 9:30pm 12-4-92.
6. WOC TIME 33 1/2 HOURS FROM 11:30am 12-03-92 TO 9:00pm 12-04-92.
7. DRILLING 7 7/8 HOLE.

I hereby certify that the information above is true and complete to the best of my knowledge and belief.

SIGNATURE C.P. Basham /cwH TITLE DRILLING OPERATIONS MANAGER DATE 12-07-92

TYPE OR PRINT NAME C. P. BASHAM

TELEPHONE NO. 915-6884620

(This space for State Use)

APPROVED BY [Signature] TITLE DISTRICT 1 SUPERVISOR DATE DEC 10 1992

CONDITIONS OF APPROVAL, IF ANY:

Submit 3 Copies
to Appropriate
District Office

State of New Mexico
Energy, Minerals and Natural Resources Department

Form C-103
Revised 1-1-89

DISTRICT I
P.O. Box 1980, Hobbs, NM 88240

DISTRICT II
P.O. Drawer DD, Artesia, NM 88210

DISTRICT III
1000 Rio Brazos Rd., Aztec, NM 87410

OIL CONSERVATION DIVISION
P.O. Box 2088
Santa Fe, New Mexico 87504-2088

WELL API NO.
30-025-31794

5. Indicate Type of Lease
STATE ☐ FEE ☒

6. State Oil & Gas Lease No.
313721

7. Lease Name or Unit Agreement Name
B. F. HARRISON -B-

8. Well No.
7

9. Pool name or Wildcat
TEAGUE FUSSELMAN, NORTH

SUNDRY NOTICES AND REPORTS ON WELLS
(DO NOT USE THIS FORM FOR PROPOSALS TO DRILL OR TO DEEPEN OR PLUG BACK TO A
DIFFERENT RESERVOIR. USE "APPLICATION FOR PERMIT"
(FORM C-101) FOR SUCH PROPOSALS.)

1. Type of Well:
OIL WELL ☒ GAS WELL ☐ OTHER

2. Name of Operator
TEXACO EXPLORATION AND PRODUCTION INC.

3. Address of Operator
P. O. Box 3109 Midland, Texas 79702

4. Well Location
Unit Letter D : 510 Feet From The NORTH Line and 800 Feet From The WEST Line

Section 9 Township 23-SOUTH Range 37-EAST NMPM LEA County

10. Elevation (Show whether DF, RKB, RT, GR, etc.)
GR-3318', KB-3336'

11. Check Appropriate Box to Indicate Nature of Notice, Report, or Other Data

NOTICE OF INTENTION TO:

PERFORM REMEDIAL WORK ☐ PLUG AND ABANDON ☐
TEMPORARILY ABANDON ☐ CHANGE PLANS ☐
PULL OR ALTER CASING ☐
OTHER: ☐

SUBSEQUENT REPORT OF:

REMEDIAL WORK ☐ ALTERING CASING ☐
COMMENCE DRILLING OPNS. ☒ PLUG AND ABANDONMENT ☐
CASING TEST AND CEMENT JOB ☒
OTHER: SPUD & SURFACE CASING ☒

12. Describe Proposed or Completed Operations (Clearly state all pertinent details, and give pertinent dates, including estimated date of starting any proposed work) SEE RULE 1103.

1. ZIADRIL RIG #2 SPUD 17 1/2 HOLE @ 2:30pm 11-24-92. DRILLED TO 1180'. TD @ 1:15am 11-26-92.
2. RAN 27 JTS OF 13 3/8, 54.5#, J-55, STC CASING SET @ 1180'. RAN 10 CENTRALIZERS.
3. DOWELL CEMENTED WITH 700 SACKS CLASS C w/ 2% GEL, 2% CaCl₂ (14.1ppg, 1.51cf/s). F/B 200 SACKS CLASS C w/ 2% CaCl₂ (14.8ppg, 1.32cf/s). PLUG DOWN @ 11:00am 11-26-92. CIRCULATED 134 SACKS.
4. INSTALL WELLHEAD & TESTED TO 615#.
5. NU BOP & TESTED TO 3000#.
6. TESTED CASING TO 1500# FOR 30 MINUTES FROM 3:00am TO 3:30am 11-28-92.
7. WOC TIME 40 HOURS FROM 11:00am 11-26-92 TO 3:00am 11-28-92.
8. DRILLING 12 1/4 HOLE.

I hereby certify that the information above is true and complete to the best of my knowledge and belief.

SIGNATURE C.P. Basham /cwh TITLE DRILLING OPERATIONS MANAGER DATE 11-30-92

TYPE OR PRINT NAME C. P. BASHAM

TELEPHONE NO. 915-8884620

(This space for State Use)

APPROVED BY [Signature] TITLE DISTRICT 1 SUPERVISOR DATE DEC 03 '92

CONDITIONS OF APPROVAL, IF ANY:

Submit to Appropriate
District Office
State Lease - 6 copies
Fee Lease - 5 copies

State of New Mexico
Energy, Minerals and Natural Resources Department
OIL CONSERVATION DIVISION

Form C-101
Revised 1-1-89

DISTRICT I
P.O. Box 1980, Hobbs, NM 88240

DISTRICT II
P.O. Drawer DD, Artesia, NM 88210

DISTRICT III
1000 Rio Brazos Rd., Aztec, NM 87410

OIL CONSERVATION DIVISION

P.O. Box 2088
Santa Fe, New Mexico 87504-2088

API NO. (assigned by OCD on New Wells)

50-025-31794

5. Indicate Type of Lease

STATE ☐

FEE ☒

6. State Oil & Gas Lease No.

313721

APPLICATION FOR PERMIT TO DRILL, DEEPEN, OR PLUG BACK

1a. Type of Work:

DRILL ☒

RE-ENTER ☐

DEEPEN ☐

PLUG BACK ☐

b. Type of Well:

OIL
WELL ☒

GAS
WELL ☐

OTHER ☐

SINGLE
ZONE ☒

MULTIPLE
ZONE ☐

7. Lease Name or Unit Agreement Name

B. F. HARRISON -B-

2. Name of Operator

TEXACO EXPLORATION AND PRODUCTION INC.

8. Well No.

7

3. Address of Operator

P. O. Box 3109, Midland, Texas 79702

9. Pool name or Wildcat

TEAGUE FUSSELMAN, NORTH

4. Well Location

Unit Letter D : 510 Feet From The NORTH Line and 800 Feet From The WEST Line

Section 9 Township 23-SOUTH Range 37-EAST NMPM LEA County

10. Proposed Depth

9000'

11. Formation

FUSSELMAN

12. Rotary or C.T.

R

13. Elevations (Show whether DF, RT, GR, etc.)

GR-3318'

14. Kind & Status Plug. Bond

BLANKET

15. Drilling Contractor

16. Approx. Date Work will start

11-17-92

PROPOSED CASING AND CEMENT PROGRAM

SIZE OF HOLE	SIZE OF CASING	WEIGHT PER FOOT	SETTING DEPTH	SACKS OF CEMENT	EST. TOP
22 1/2	18 5/8	87.5#	40'	REDI-MIX	SURFACE
17 1/2	13 3/8	54.5#	1180'	900	SURFACE
12 1/4	9 5/8	40#	3750'	1625	SURFACE
7 7/8	5 1/2	17#	9000'	1650	SURFACE

CEMENTING PROGRAM: CONDUCTOR - REDI-MIX

SURFACE - 700 SACKS CLASS C w/ 2% GEL & 2% CaCl₂ (14.1ppg, 1.51f3/s, 7.6gw/s). F/B 200 SACKS CLASS C w/ 2% CaCl₂ (14.8ppg, 1.32f3/s, 6.3gw/s).

INTERMEDIATE - 1st STAGE: 900 SACKS 50/50 POZ CLASS H w/ 2% GEL & 5% SALT (14.2ppg, 1.36f3/s, 6.44gw/s). F/B 250 SACKS CLASS H w/ 2% CaCl₂ (15.6ppg, 1.19f3/s, 5.2gw/s). 2nd STAGE: DV TOOL @ 1120'. 475 SACKS CLASS H w/ 2% CaCl₂ (15.6ppg, 1.19f3/s, 5.2gw/s).

PRODUCTION - 1st STAGE: 225 SACKS 35/65 POZ CLASS H w/ 6% GEL, 5% SALT & 1/4# FLOCELE (12.8ppg, 1.96f3/s, 10.6gw/s). F/B 250 SACKS CLASS H w/ 1/4# FLOCELE & 0.6% D60 (15.6ppg, 1.18f3/s, 5.2gw/s). 2nd STAGE: DV TOOL @ 7000'. 925 SACKS 35/65 POZ CLASS H w/ 6% GEL, 5% SALT & 1/4# FLOCELE (12.8ppg, 1.96f3/s, 10.6gw/s). F/B 250 SACKS CLASS H (15.6ppg, 1.18f3/s, 5.2gw/s).

THERE ARE NO OTHER OPERATORS IN THIS QUARTER QUARTER SECTION.

IN ABOVE SPACE DESCRIBE PROPOSED PROGRAM: IF PROPOSAL IS TO DEEPEN OR PLUG BACK, GIVE DATA ON PRESENT PRODUCTIVE ZONE AND PROPOSED NEW PRODUCTIVE ZONE. GIVE BLOWOUT PREVENTER PROGRAM, IF ANY.

I hereby certify that the information above is true and complete to the best of my knowledge and belief.

SIGNATURE

C. P. Basham/cwb

TITLE

DRILLING OPERATIONS MANAGER

DATE

11-10-92

TYPE OR PRINT NAME

C. P. BASHAM

TELEPHONE NO. 915-688-4620

(This space for State Use)

APPROVED BY

TITLE

DISTRICT 1 SUPERVISOR

DATE

NOV 12 '92

CONDITIONS OF APPROVAL, IF ANY:

Permit Expires 6 Months From Approval
Date Unless Drilling Underway.

State of New Mexico
Energy, Minerals and Natural Resources Department

Form C-102
Revised 1-1-89

OIL CONSERVATION DIVISION

P.O. Box 2088
Santa Fe, New Mexico 87504-2088

to Appropriate
District Office
State Lease - 4 copies
Fee Lease - 3 copies

DISTRICT I
P.O. Box 1980, Hobbs, NM 88240

DISTRICT II
P.O. Drawer DD, Artesia, NM 88210

DISTRICT III
1000 Rio Brazos Rd., Aztec, NM 87410

WELL LOCATION AND ACREAGE DEDICATION PLAT

All Distances must be from the outer boundaries of the section

Operator TEXACO EXPL. & PROD. Inc.			Lease B. F. Harrison "B"		Well No. 7
Unit Letter D	Section 9	Township 23-South	Range 37-East	County Lea	
Actual Footage Location of Well: 510 feet from the North line and 800 feet from the West line					
Ground level Elev. 3318	Producing Formation FUSSELMAN		Pool Teague Fusselman, North		Dedicated Acreage: 40 Acres

1. Outline the acreage dedicated to the subject well by colored pencil or hatchure marks on the plat below.
2. If more than one lease is dedicated to the well, outline each and identify the ownership thereof (both as to working interest and royalty).
3. If more than one lease of different ownership is dedicated to the well, have the interest of all owners been consolidated by communitization, unitization, force-pooling, etc.?
☐ Yes ☐ No If answer is "yes" type of consolidation _____
If answer is "no" list the owners and tract descriptions which have actually been consolidated. (Use reverse side of this form if necessary). _____
No allowable will be assigned to the well until all interests have been consolidated (by communitization, unitization, forced-pooling, or otherwise) or until a non-standard unit, eliminating such interest, has been approved by the Division.

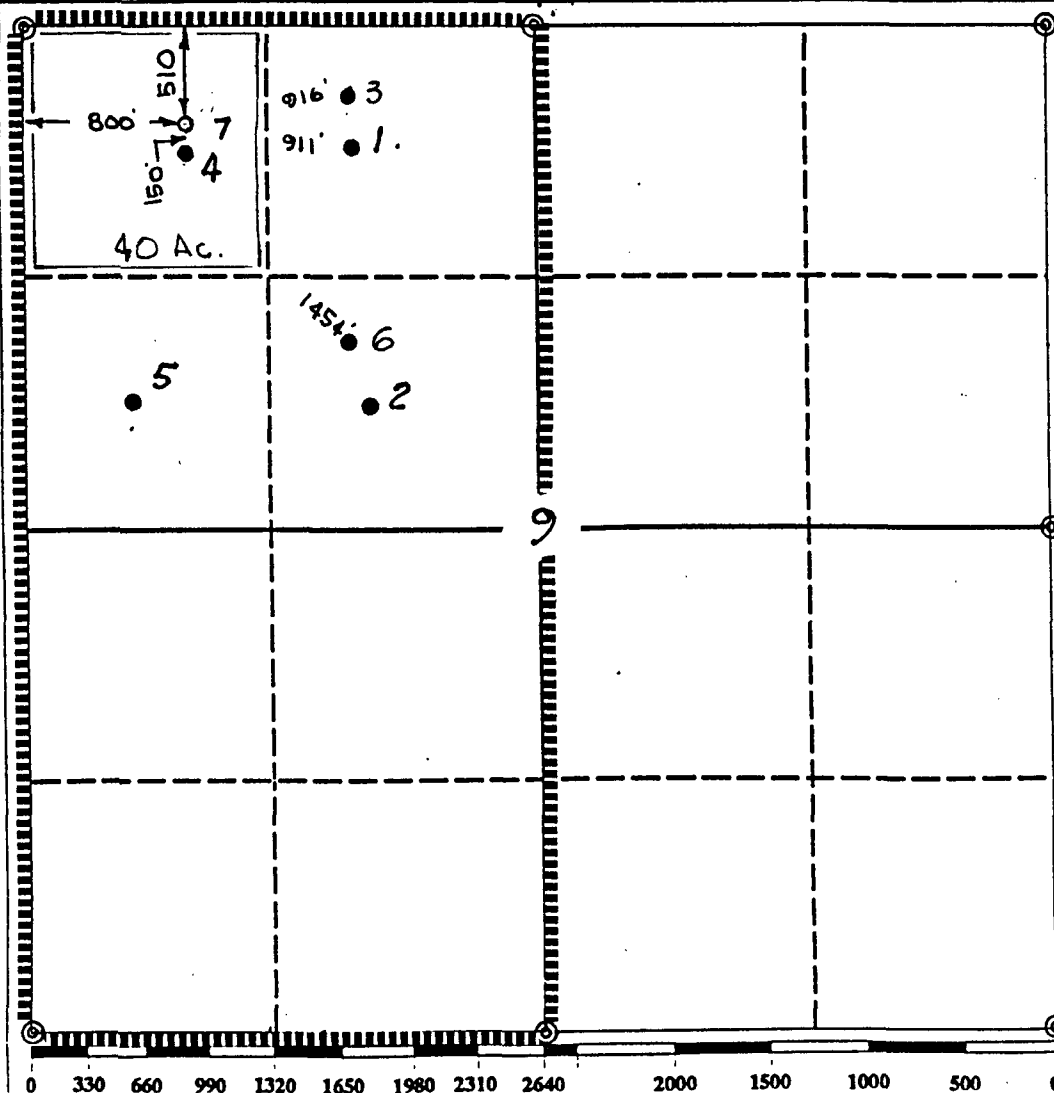

OPERATOR CERTIFICATION

I hereby certify that the information contained herein is true and complete to the best of my knowledge and belief.

Signature
Royce D. Mariott
Printed Name
Royce D. Mariott
Position
Division Surveyor
Company
Texaco Expl. & Prod.
Date
November 10, 1992

SURVEYOR CERTIFICATION

I hereby certify that the well location shown on this plat was plotted from field notes of actual surveys made by me or under my supervision, and that the same is true and correct to the best of my knowledge and belief.

Date Surveyed
November 9, 1992
Signature & Seal of
Professional Surveyor

John S. Piper

Certificate No. 7254
John S. Piper

CONDITION IV-B-5000 PSI WP

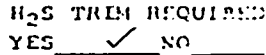

MATERIAL LIST - CONDITION IV - B

-

WRS COMPLETION REPORT

COMPLETIONS SEC 9 TWP 23S RGE 37E
PI# 30-T-0029 02/19/93 30-025-31794-0000 PAGE 1

NMEX LEA * 510FNL 800FWL SEC NW NW
STATE COUNTY FOOTAGE SPOT
TEXACO EXPL & PROD D DO
OPERATOR WELL CLASS INIT FIN
7 HARRISON B F "B"

WELL NO. 3336KB 3318GR LEASE NAME TEAGUE N
OPER ELEV FIELD POOL AREA
API 30-025-31794-0000

LEASE NO. PERMIT OR WELL I.D. NO.
11/24/1992 01/27/1993 ROTARY VERT OIL
SPUD DATE COMP. DATE TYPE TOOL HOLE TYPE STATUS
9000 ZIADRIL INC 2 RIG SUB 16
PROJ. DEPTH PROJ. FORM CONTRACTOR
DTD 9000 PB 8882 FM/TD FUSSELMN
DRILLERS T.D. LOG T.D. PLUG BACK TD OLD T.D. FORM T.D.

LOCATION DESCRIPTION

8 MI S EUNICE, NM

WELL IDENTIFICATION/CHANGES

FIELD CHGD FROM TEAGUE

CASING/LINER DATA

CSG 13 3/8 @ 1180 W/ 900 SACKS
CSG 9 5/8 @ 3750 W/ 1575 SACKS
CSG 5 1/2 @ 9000 W/ 1725 SACKS

TUBING DATA

TBG 2 7/8 AT 8831

INITIAL POTENTIAL

IPP 107BOPD 8 MCFD 272BW 24HRS
FUSSELMN PERF W/ 60/IT 8848- 8878
GTY 46.3 GOR 75

TYPE	FORMATION	LTH	TOP DEPTH/SUB	BSE DEPTH/SUB
LOG	RUSTLER		1120 2216	
LOG	YATES		2846 490	
LOG	SVN RVRS		2941 395	
LOG	GRAYBURG		3649 -313	
LOG	SN ANDRS		3975 -639	

CONTINUED IC# 300257042492

COPYRIGHT 1993



**Petroleum Information
Corporation**

PI-WRS-GET
Form No 187

TEXACO
#111
1-031111
CO

COMPLETIONS SEC 9 TWP 23S RGE 37E
PI# 30-T-0029 02/19/93 30-025-31794-0000 PAGE 2

TEXACO EXPL & PROD D DO
7 HARRISON B F "B"

TYPE	FORMATION	LTH	TOP DEPTH/SUB	BSE DEPTH/SUB
LOG	PADDOCK		5017 -1681	
LOG	BLINEBRY		5391 -2055	
LOG	TUBB		6064 -2728	
LOG	DRINKARD		6231 -2895	
LOG	ABO		6575 -3239	
LOG	DEVONIAN		7406 -4070	
LOG	FUSSELMN		8836 -5500	

SUBSEA MEASUREMENTS FROM KB

PRODUCTION TEST DATA

PTS	99BW	8884- 8900	6HRS
FUSSELMN PERF			
PERF 8884- 8900			
WTR			
SQZD	8884- 8900		
RET @ 8882			
PTS 10BO	152BW		9HRS
FUSSELMN PERF	W/ 60/IT	8848- 8878	
PERF 8848- 8878			
ACID 8848- 8878	3500GALS		
15% NEFE			
PTP 43BOPD	306BW	8848- 8878	24HRS
FUSSELMN PERF			

LOGS AND SURVEYS /INTERVAL, TYPE/

LOGS	GR	CAL	CNL
LOGS	LDT		

DRILLING PROGRESS DETAILS

	TEXACO EXPL & PROD
	BOX 3109
	MIDLAND, TX 79702
	915-688-4100
11/13	LOC/1992/
12/03	DRLG 3485
12/17	DRLG 8062
01/07	9000 TD, PB 8950, SWBG

CONTINUED

COMPLETIONS SEC 9 TWP 23S RGE 37E
PI# 30-T-0029 02/19/93 30-025-31794-0000 PAGE 3

TEXACO EXPL & PROD D DO
7 HARRISON B F "B"

DRILLING PROGRESS DETAILS

01/13 9000 TD, PB 8882, TSTG
01/20 9000 TD, PB 8882, TOP
01/29 9000 TD, PB 8882, WOPT
02/15 RIG REL 12/20/92
9000 TD, PB 8882
COMP 1/27/93, IPP 107 BO, 8 MCFG, 272 BWPD
GOR 75, GTY 46.3
PROD ZONE - FUSSELMAN 8848-8878
NO CORES OR DSTS RPTD