



United States Department of the Interior

BUREAU OF LAND MANAGEMENT
Wyoming State Office Reservoir Management Group
2987 Prospector Drive
Casper, Wyoming 82604-2968

FEB 03 2020 PM02:45



FEB 03 2020 PM02:45

In Reply Refer To:
3186
(3186.1)
Poker Lake Unit
NMNM71016X

JAN 29 2020

XTO Energy, Inc.
Attn: Blake Hueske
Land Dept. Loc. 115 (W4.4A.495)
22777 Springwoods Village Parkway
Spring, TX 77389-1425

Re: Consolidated Delaware Formation Participating Area "BF"
Poker Lake Unit
Eddy County, New Mexico

Gentlemen:

The Consolidated Delaware Formation Participating Area "BF" is hereby approved effective as of November 1, 2011, pursuant to Section 11 of the Poker Lake Unit Agreement, Eddy County, New Mexico. This participating area has been designated NMNM71016AH

The Consolidated Delaware Formation Participating Area "BF" consolidates the existing Delaware Formation Participating Area "B" and the Delaware Formation Participating Area "F".

The application establishes a Consolidated Delaware Formation Participating Area "BF" of 1,691.58 acres and is based upon the completion of unit well 343H, located in the SE $\frac{1}{4}$ SE $\frac{1}{4}$ (SHL) of Section 22, T.24S., R.30E., unit tract No. 42, Lease No. NMLC068430, and in the SE $\frac{1}{4}$ SE $\frac{1}{4}$ (BHL) of Section 26, T.24+S., R.30E., unit tract No. 10, Lease No. NMNM02862, with an initial potential of 571 BOPD and 214 MCFPD on November 7, 2011, from the Delaware Formation.

Copies of the approved request are being distributed to the appropriate agencies and one copy of Exhibits "A" and "B" are returned herewith. Please advise all interested parties of the approval of the Consolidated Delaware Formation Participating Area "BF" effective as of November 1, 2011.

Any production royalties that are due must be reported and paid within 30 days of the Bureau of Land Management's approval date or the payors will be assessed interest for late payment under the Federal Oil and Gas Royalty Management Act of 1982 (30 CFR 218.54). If you need assistance or

clarification, please contact the Office of Natural Resources Revenue (ONRR) at 1-800-525-9167 or 303-231-3856.

If you have any questions, please call the undersigned at (307) 261-7685.

Sincerely,

/S/ J. David Chase

J. David Chase
Chief, Reservoir Management Group

1 Enclosure

Encl. 1 - Exhibits "A" and "B"

cc: NMSO, James Glover w/exhibits A & B
ONRR-RRM (email: leases.blm@onrr.gov) w/exhibits A & B
New Mexico State Land Office, Scott Dawson w/exhibits A & B
New Mexico Oil Conservation Division, Leonard Lowe w/exhibits A & B

EXHIBIT "A"
INITIAL CONSOLIDATION DELAWARE PARTICIPATING AREA "BF"
PLU 343H, POKER LAKE UNIT
EDDY COUNTY, NM
EFFECTIVE NOVEMBER 1, 2011

Date: 1/6/2020

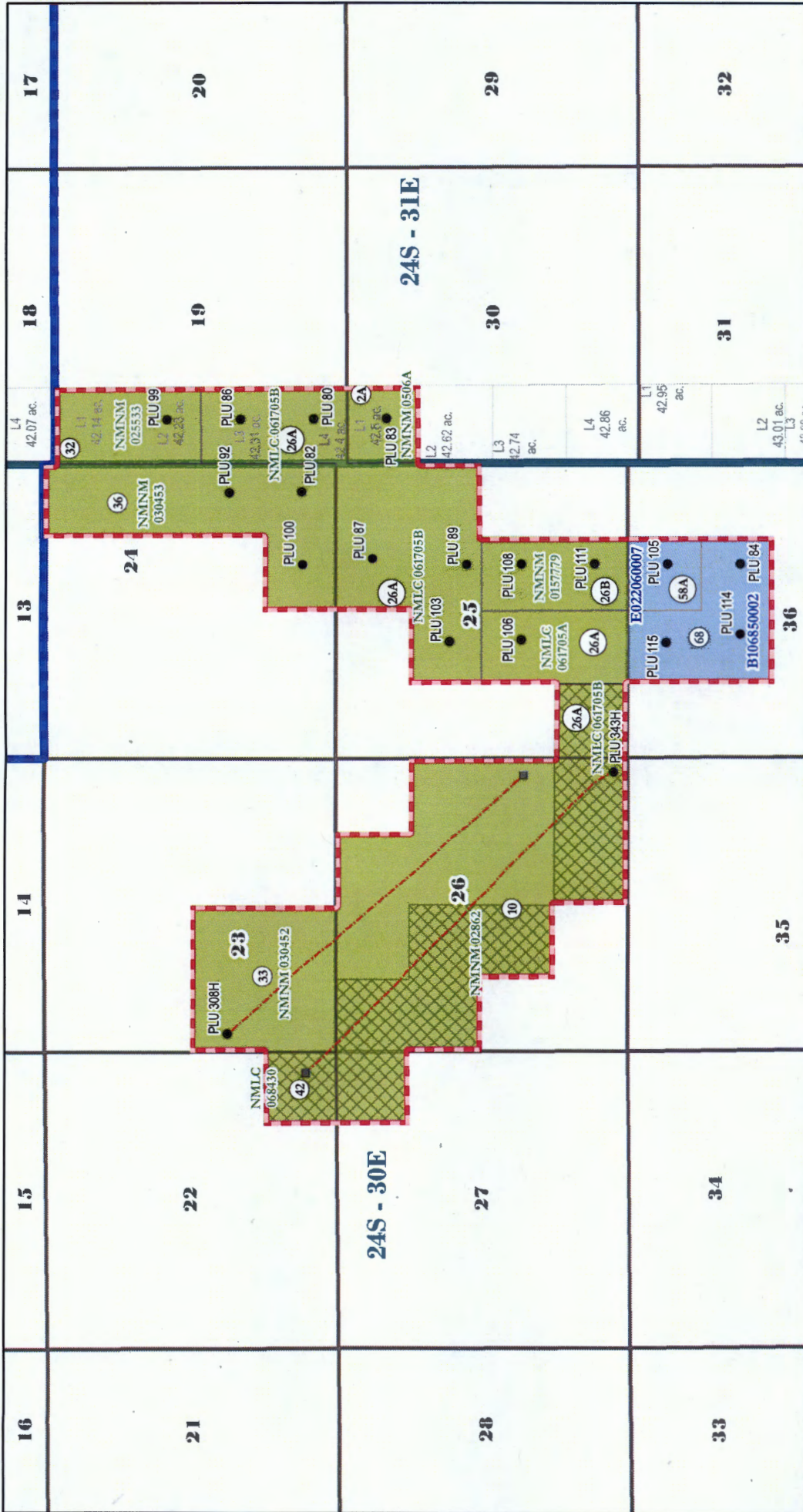

- POKER LAKE UNIT
- CAPABLE WELL (BHL/VERTICAL)
- CAPABLE WELL (SHL)
- CAPABLE WELLBORE
- PROPOSED DELAWARE PA "BF"
- STATE ACREAGE WITHIN PA
- FEDERAL ACREAGE WITHIN PA
- REVISED ACREAGE

Small text at the bottom right corner, likely a file path or version number.

RECEIVED 01/07/20 11:02 AM PLM HEDD/DOOPER FIELD OFFICE

EXHIBIT "B"

SCHEDULE OF LANDS AND TRACT PARTICIPATION
 CONSOLIDATED DELAWARE FORMATION PARTICIPATING AREA "BF"
 POKER LAKE UNIT

EDDY COUNTY, NEW MEXICO

EFFECTIVE NOVEMBER 1, 2011

Tract No.	Lease No.	Description	Acres	Participation
2A	NMNM0506A Federal	Township 24 South - Range 31 East, N.M.P.M. Section 30: Lot 1	42.50	2.5124%
10	NMNM02862 Federal	Township 24 South - Range 30 East, N.M.P.M. Section 26: NW/4; NW/4NE/4; S/2NE/4; SE/4; NE/4SW/4 Section 27: NE/4NE/4	520.00	30.7405%
26A	NMLC061705A Federal	Township 24 South - Range 30 East, N.M.P.M. Section 25: E/2SW/4	80.00	4.7293%
26A	NMLC061705B Federal	Township 24 South - Range 30 East, N.M.P.M. Section 25: NE/4; SE/4NW/4; SW/4SW/4 Township 24 South - Range 31 East, N.M.P.M. Section 19: Lots 3, 4	324.71	19.1956%
26B	NMNM0157779 Federal	Township 24 South - Range 30 East, N.M.P.M. Section 25: W/2SE/4	80.00	4.7293%
32	NMNM025533 Federal	Township 24 South - Range 31 East, N.M.P.M. Section 19: Lots 1, 2	84.37	4.9876%
33	NMNM030452 Federal	Township 24 South - Range 30 East, N.M.P.M. Section 23: SW/4	160.00	9.4586%
36	NMNM030453 Federal	Township 24 South - Range 30 East, N.M.P.M. Section 24: E/2E/2; SW/4SE/4	200.00	11.8233%
42	NMLC068430 Federal	Township 24 South - Range 30 East, N.M.P.M. Section 22: SE/4SE/4	40.00	2.3647%
58A	E022060007 State	Township 24 South - Range 30 East, N.M.P.M. Section 36: NW/4NE/4	40.00	2.3647%
68	B106850002 State	Township 24 South - Range 30 East, N.M.P.M. Section 36: E/2NW/4; SW/4NE/4	120.00	7.0940%
Totals:			1691.58	100.0000%

TYPE OF LAND	COMMITTED ACRES	NON-COMMITTED ACRES	PERCENT
FEDERAL	1531.58	0.00	90.5414%
STATE	160.00	0.00	9.4586%
PATENTED	0.00	0.00	0.0000%
TOTAL	1691.58	0.00	100.0000%

RECEIVED 02/08/10 11:52 AM BLM WIND/ROPER FIELD OFFICE