

Structural Cross Section Wolfcamp C & E Zone Caudill Field (Permo-Penn)

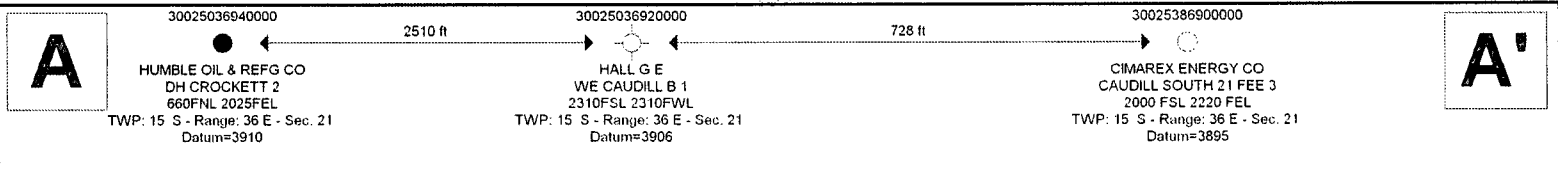
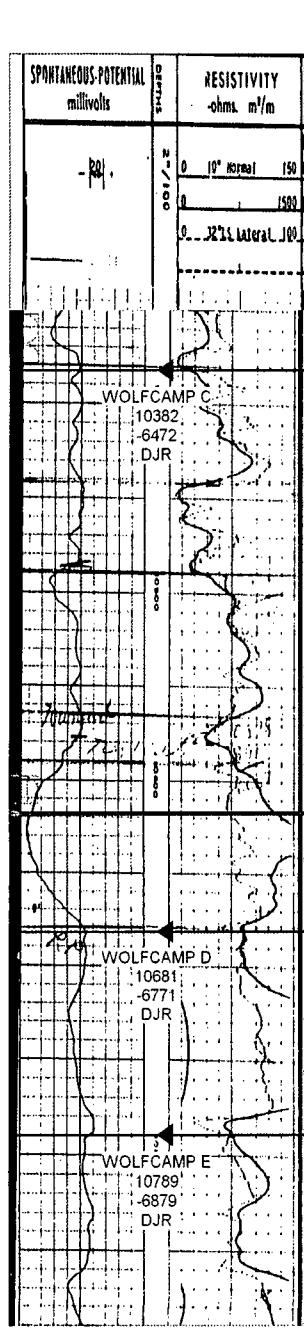
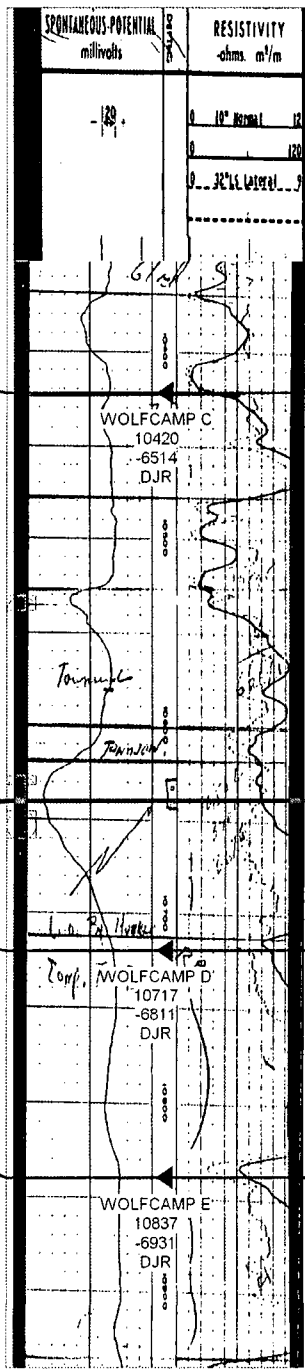

EXHIBIT C



TD=13656
 Cum Oil All Zones: 236 mbbls (MBO)
 Cum Gas All Zones: 428963 MCF (BCFG)
 Cum Water All Zones: 31 mbbls (MBW)



TD=13760
 Cum Oil All Zones: 130 mbbls (MBO)
 Cum Gas All Zones: 342157 MCF (BCFG)
 Cum Water All Zones: 82 mbbls (MBW)

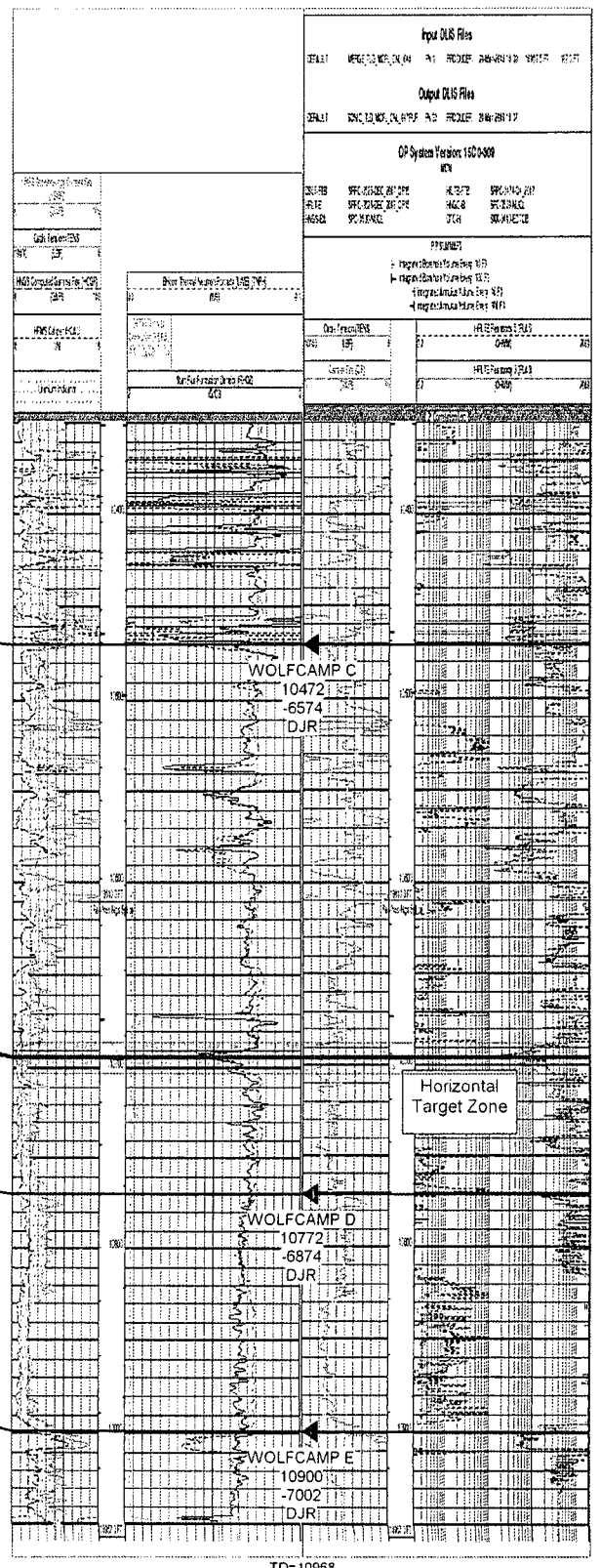

TD=10963

Input DLIS Files			
WELL	WOLF CAMP C 10472	AD	PRODLOG 28/04/17 08:57
Output DLIS Files			
WELL	WOLF CAMP C 10472	AD	PRODLOG 28/04/17
OP System Version 1500-000			
DATE	SPR. ACQUISITION	ACQ. DATE	SPR. ACQUISITION
16/02/17	16/02/17	16/02/17	16/02/17
PPFNAME			
+ Input Data File: 10472			
+ Input Data File: 10472			
+ Input Data File: 10472			
Date Processed: 16/02/17			
TIME	16:57	DATE	16/02/17
WOLF CAMP C 10472			
DATE	16/02/17	DATE	16/02/17