

Submit to Appropriate
District Office
State Lease - 6 copies
Fee Lease - 5 copies
DISTRICT I
P.O. Box 1980, Hobbs, NM 88240

State of New Mexico
Energy, Minerals and Natural Resources Department

Form C-105
Revised 1-1-89

RECEIVED

OIL CONSERVATION DIVISION

DISTRICT II
P.O. Drawer DD, Artesia, NM 88210

P.O. Box 2088
Santa Fe, New Mexico 87504-2088

DISTRICT III
1000 Rio Brazos Rd., Aztec, NM 87410

WELL API NO.	30-003-20018
5. Indicate Type of Lease	STATE <input checked="" type="checkbox"/> FEE <input type="checkbox"/>
6. State Oil & Gas Lease No.	LH-3057

WELL COMPLETION OR RECOMPLETION REPORT AND LOG

7. Lease Name or Unit Agreement Name

1a. Type of Well:	OIL WELL <input type="checkbox"/>	GAS WELL <input type="checkbox"/>	DRY <input checked="" type="checkbox"/>	OTHER <input type="checkbox"/>		
b. Type of Completion:	NEW WELL <input checked="" type="checkbox"/>	WORK OVER <input type="checkbox"/>	DEEPEN <input type="checkbox"/>	PLUG BACK <input type="checkbox"/>	DIFF RESVR <input type="checkbox"/>	OTHER <input type="checkbox"/>

STATE

2. Name of Operator
HUNT OIL COMPANY

8. Well No.
1-16

3. Address of Operator
P.O. Box 720420, Norman, Oklahoma 73070

9. Pool name or Wildcat
Wildcat

4. Well Location
Unit Letter P : 1090 Feet From The South Line and 660 Feet From The East Line
Section 16 Township 3S Range 13W NMPM Catron County

10. Date Spudded 10/6/89	11. Date T.D. Reached 11/7/89	12. Date Compl. (Ready to Prod.) 11/9/89 P&A	13. Elevations (DF & RKB, RT, GR, etc.) 7573' GR	14. Elev. Casinghead 7573'
-----------------------------	----------------------------------	---	---	-------------------------------

15. Total Depth 6890'	16. Plug Back T.D. 1825'	17. If Multiple Compl. How Many Zones? N/A	18. Intervals Drilled By Rotary Tools 0-6890'	Cable Tools None
--------------------------	-----------------------------	---	---	---------------------

19. Producing Interval(s), of this completion - Top, Bottom, Name
None

20. Was Directional Survey Made
No

21. Type Electric and Other Logs Run
Induction, Neutron, Sonic, Dipmeter

22. Was Well Cored
No

CASING RECORD (Report all strings set in well)

CASING SIZE	WEIGHT LB/FT.	DEPTH SET	HOLE SIZE	CEMENTING RECORD	AMOUNT PULLED
20"	Conductor	40'	dry hole digger	Redimix	None
13-3/8"	54.5	454'	17-1/2"	475 sxs	None
9-5/8"	36, 40	4563'	12-1/4"	500 sxs	None

LINER RECORD					TUBING RECORD		
SIZE	TOP	BOTTOM	SACKS CEMENT	SCREEN	SIZE	DEPTH SET	PACKER SET
None					None		

26. Perforation record (interval, size, and number) None	27. ACID, SHOT, FRACTURE, CEMENT, SQUEEZE, ETC. DEPTH INTERVAL None AMOUNT AND KIND MATERIAL USED
---	--

PRODUCTION

Date First Production None	Production Method (Flowing, gas lift, pumping - Size and type pump)	Well Status (Prod. or Shut-in)					
Date of Test	Hours Tested	Choke Size	Prod'n For Test Period	Oil - Bbl.	Gas - MCF	Water - Bbl.	Gas - Oil Ratio
Flow Tubing Press.	Casing Pressure	Calculated 24-Hour Rate	Oil - Bbl.	Gas - MCF	Water - Bbl.	Oil Gravity - API - (Corr.)	

29. Disposition of Gas (Sold, used for fuel, vented, etc.)
None

Test Witnessed By

30. List Attachments
Sonic log, Induction log, Neutron log

31. I hereby certify that the information shown on both sides of this form is true and complete to the best of my knowledge and belief

Signature C.D. Williams Printed Name C.D. Williams Title District Supt. Date 11/28/89

State of New Mexico

JLF-592



W.R. HUMPHRIES
COMMISSIONER

Commissioner of Public Lands

P.O. BOX 1148
SANTA FE, NEW MEXICO 87504-1148

DATE: September 4, 1990

MEMORANDUM

TO: William R. Humphries
Commissioner of Public Lands
New Mexico State Land Office
Santa Fe, New Mexico

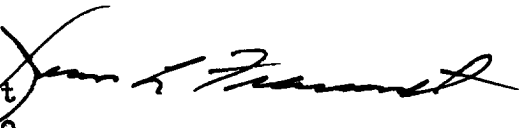
FROM: Jean L. Fraissinet 
Land Use Specialist
Socorro, New Mexico

SUBJECT: Inspection, Exploratory Well, Catron County, New Mexico.
Assignment received 7/9/90.

SYNOPSIS

An inspection of the location was made on 7/28/90. My inspection showed the following:

1. The area is completely fenced off on four sides with 4 strand barb-wire with metal posts.
2. The area is clear of trash. However, large trees were removed during the operation and remain outside the fenced area.
3. Two large pits remain on the site. Standing water is in the pits.
4. Large amounts of material (dirt) was pushed back in the area and should be leveled.
5. Re-seeding should be done on the entire disturbed area. Once this is accomplished and after 2 growing seasons, the fence could be removed and livestock grazing allowed.

LEGAL DESCRIPTION

SW $\frac{1}{4}$ SW $\frac{1}{4}$, Section 16, Township 3 South, Range 13 West, N.MPM., Catron County, N.M.

LOCATION

The lands are located approximately 10 miles West of Horse Springs, New Mexico, in the vicinity of Horse Peak Mountain.

HIGHEST AND BEST USE

The highest and best use for the lands in this area is for grazing of livestock. The current use is the same. There has also been exploration for gas and oil in the area.

REMARKS

In checking the area, I could not locate the actual location of the capped well. I did find a 4 X 4 post which could possibly be the well location. On August 29, 1990, I contacted Thomas Merlan, the Grazing Lessee. We agreed on the reclamation work that is required. He informed me that he had no use or plans to use any well on the site for livestock watering and that any well be capped. I recommend that Hunt Oil Company be notified of the reclamation requirements to restore the site.

Attachments: Area Map
Photos

JLF - 5.92

Sec 16, T35, R13W
RATON CO.

LH-3097



1 OF SEVERAL
LARGE TREES
REMOVED



1 OF 2
PITS
ON
SITE



ULF - 592

POSSIBLE
WELL LOCATION
→

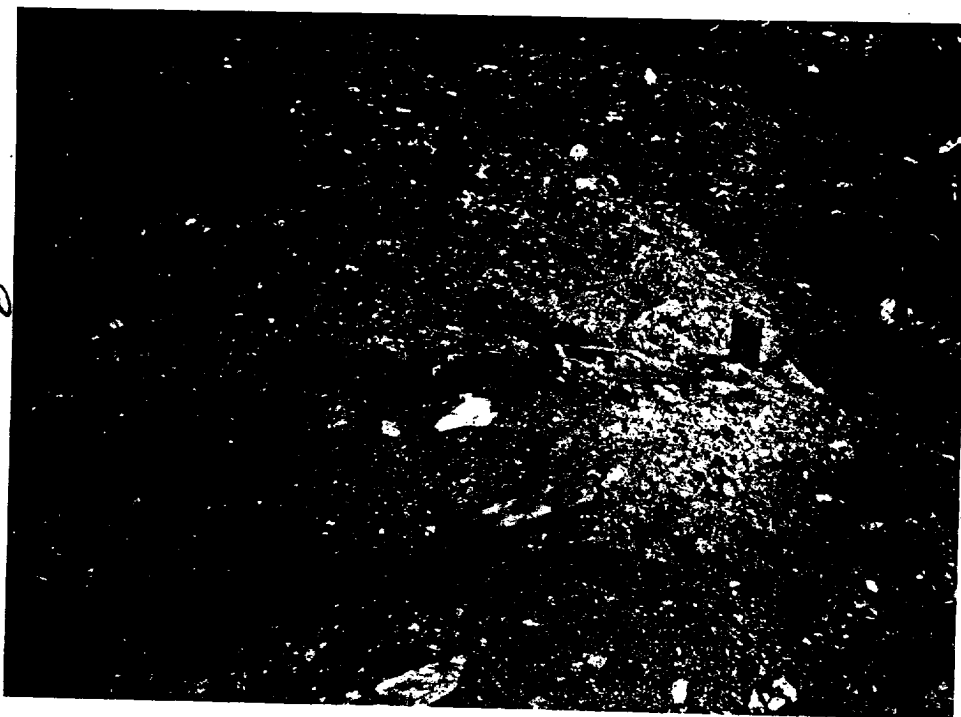

→
MATERIAL
PUSHED BACK
+ STOCKPILED



Area
Needing
Re-seeding

