

NEW MEXICO OIL CONSERVATION COMMISSION
WELL LOCATION AND ACREAGE DEDICATION PLAT

FORM C-128
Revised 5/1/57

SEE INSTRUCTIONS FOR COMPLETING THIS FORM ON THE REVERSE SIDE

SECTION A

Operator Southland Royalty Co.		Lease Federal Lucero		Well No. 1-14
Unit Letter	Section 14	Township T. 6 N.	Range R. 11 W.	County Valencia
Actual Footage Location of Well: 1650 feet from the North line and 990 feet from the East line				
Ground Level Elev. 7204.0	Producing Formation unknown	Pool Wildcat	Dedicated Acreage: 40 Acres	

1. Is the Operator the only owner in the dedicated acreage outlined on the plat below? YES ☒ NO ____ . ("Owner" means the person who has the right to drill into and to produce from any pool and to appropriate the production either for himself or for himself and another. (65-3-29 (e) NMSA 1935 Comp.)
2. If the answer to question one is "no," have the interests of all the owners been consolidated by communitization agreement or otherwise? YES ____ NO ____ . If answer is "yes," Type of Consolidation ____
3. If the answer to question two is "no," list all the owners and their respective interests below:

Owner Southland Royalty Company	Land Description OCT 6 1959 OIL CON. COM. DIST. 3
------------------------------------	--

R. 11 W.

SECTION B

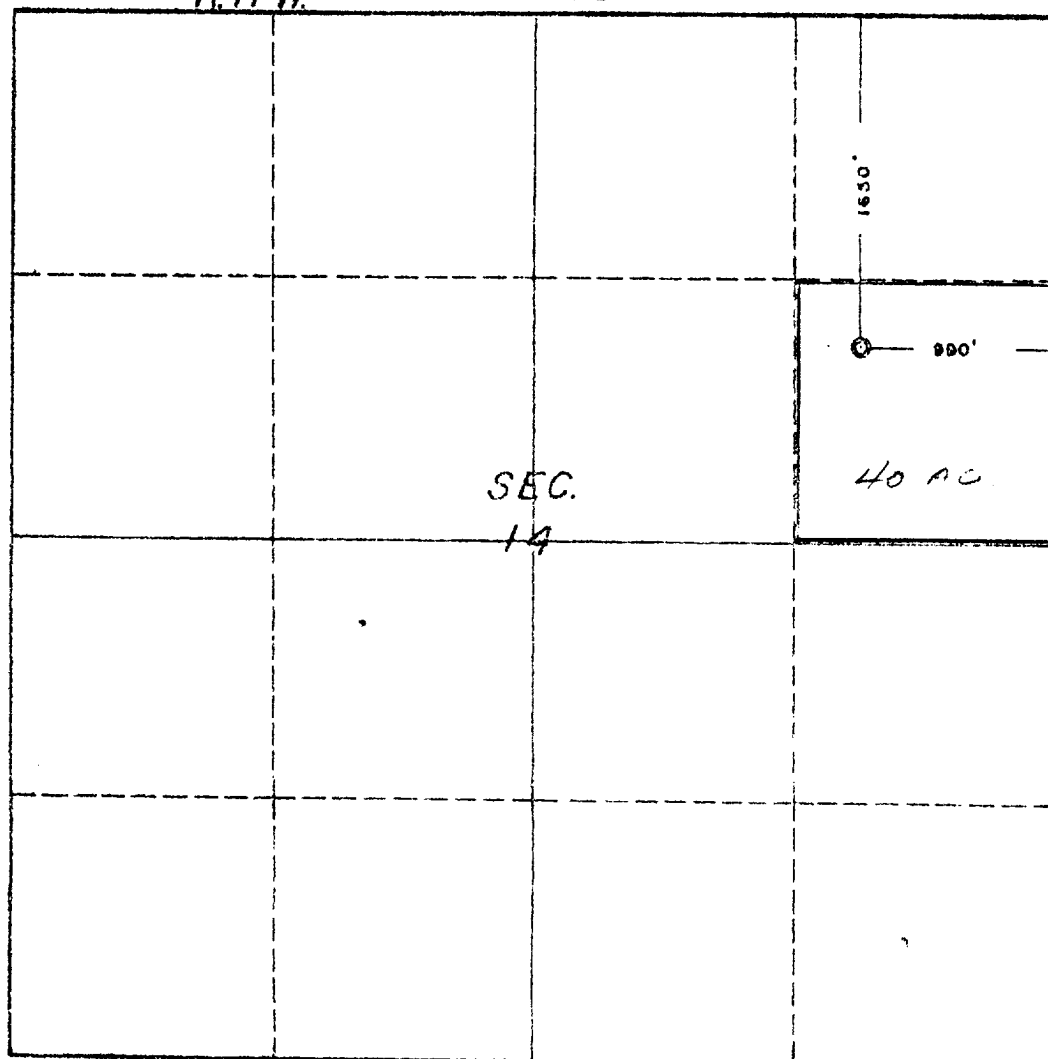

CERTIFICATION

I hereby certify that the information in SECTION A above is true and complete to the best of my knowledge and belief.

Hugh Edwards
Name

Hugh Edwards

Position

Production Supt.

Company

Southland Royalty Co.

Date

October 1, 1959.

T. 6 N.

I hereby certify that the well location shown on the plat in SECTION B was plotted from field notes of actual surveys made by me or under my supervision, and that the same is true and correct to the best of my knowledge and belief.

Date Surveyed

Sept. 29, 1959

Registered Professional Engineer

and/or Land Surveyor

Fred D. Marmon

Fred D. Marmon

Certificate No.

2031

0 330 660 990 1320 1650 1980 2310 2640 2000 1500 1000 500 0