

NEW MEXICO  
OIL CONSERVATION COMMISSION

Form C-128

Well Location and/or Gas Proration Plat

Date August 31, 1956

Operator BYRON GORE Lease New Mexico & Arizona Land Company

Well No. 1-A Section 27 Township 7 North Range 4 West NMPM

Located 661.0 Feet From North Line, 1880 Feet From West Line,

Valencia County, New Mexico. G. L. Elevation 5958.10

Name of Producing Formation \_\_\_\_\_ Pool \_\_\_\_\_ Dedicated Acreage \_\_\_\_\_

(Note: All distances must be from outer boundaries of Section)

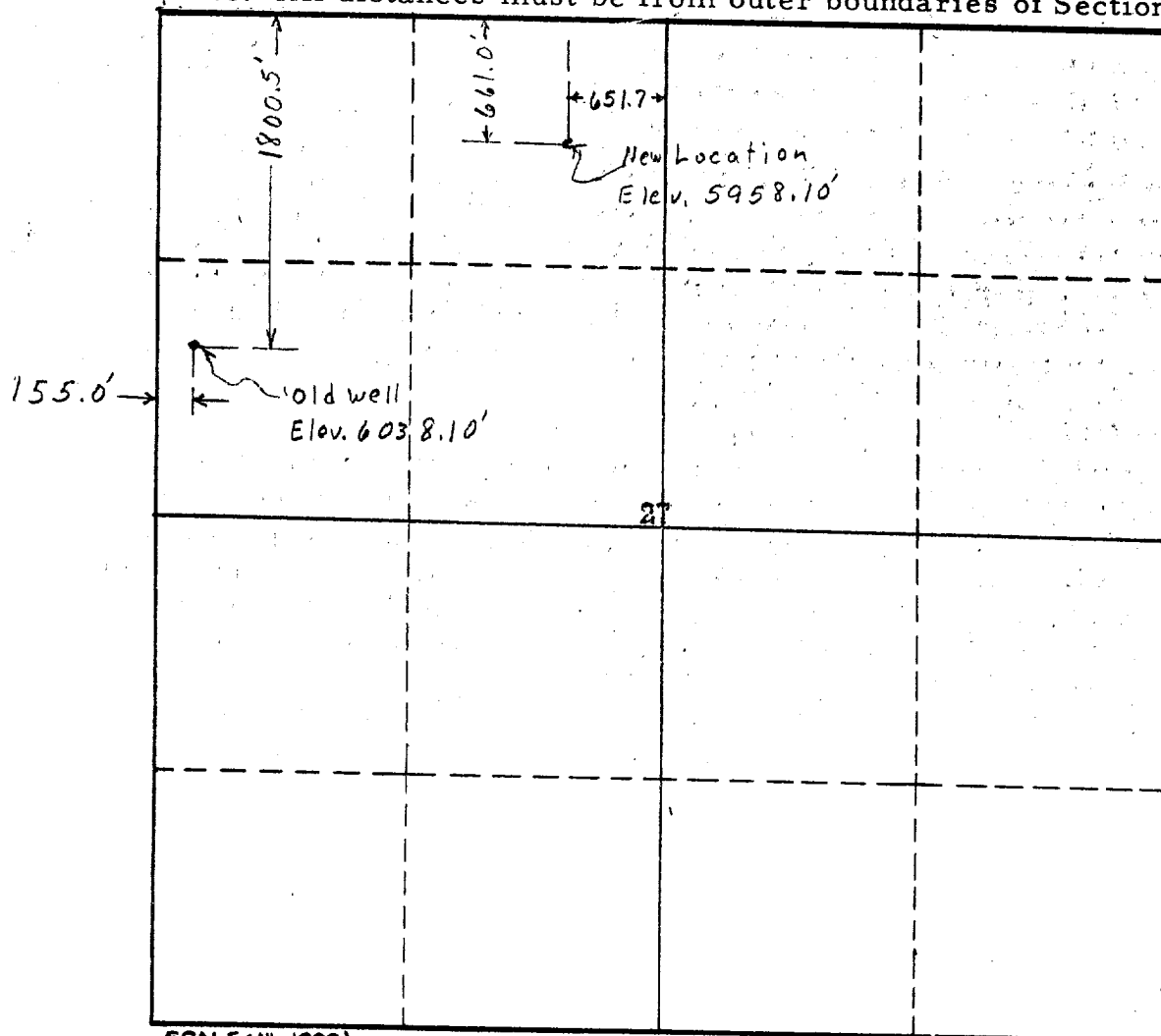

1. Is this Well a Dual Comp. ? Yes \_\_\_ No X.
2. If the answer to Question 1 is yes, are there any other dually completed wells within the dedicated acreage? Yes \_\_\_ No \_\_\_.

This is to certify that the above plat was prepared from field notes of actual surveys made by me or under my supervision and that the same are true and correct to the best of my knowledge and belief.

Name E. L. Coventon  
Position Geologist  
Representing Byron Gore  
Address 918 Simms Building - Albuquerque, N.M.

Date Surveyed July 14, 1956  
(see attached plat)  
Registered Professional Engineer and/or Land Surveyor