

NO. OF COPIES RECEIVED	
DISTRIBUTION	
SANTA FE	
FILE	
G.S.	
LAND OFFICE	
OPERATOR	

# NEW MEXICO OIL CONSERVATION COMMISSION

Form C-103  
Supersedes Old  
C-102 and C-103  
Effective 1-1-65

5a. Indicate Type of Lease
State <input type="checkbox"/> Fee <input checked="" type="checkbox"/>
5. State Oil & Gas Lease No.

## SUNDRY NOTICES AND REPORTS ON WELLS

(DO NOT USE THIS FORM FOR PROPOSALS TO DRILL OR TO DEEPEN OR PLUG BACK TO A DIFFERENT RESERVOIR. USE "APPLICATION FOR PERMIT -" (FORM C-101) FOR SUCH PROPOSALS.)

1. OIL WELL <input type="checkbox"/> GAS WELL <input checked="" type="checkbox"/> OTHER-	7. Unit Agreement Name
2. Name of Operator Kelly Bell	8. Farm or Lease Name Sam Laroe
3. Address of Operator 511 W. Ohio, Midland, Texas 79701	9. Well No. 1
4. Location of Well UNIT LETTER 660 FEET FROM THE North LINE AND 660 FEET FROM THE West LINE, SECTION 19 TOWNSHIP 27N RANGE 22E NMPM.	10. Field and Pool, or Wildcat Wildcat
15. Elevation (Show whether DF, RT, GR, etc.) 6092' Gr., 6103' KB Datum	12. County Colfax

Check Appropriate Box To Indicate Nature of Notice, Report or Other Data  
NOTICE OF INTENTION TO: SUBSEQUENT REPORT OF:

PERFORM REMEDIAL WORK <input type="checkbox"/>	PLUG AND ABANDON <input type="checkbox"/>	REMEDIAL WORK <input type="checkbox"/>	ALTERING CASING <input type="checkbox"/>
TEMPORARILY ABANDON <input type="checkbox"/>	CHANGE PLANS <input type="checkbox"/>	COMMENCE DRILLING OPNS. <input type="checkbox"/>	PLUG AND ABANDONMENT <input checked="" type="checkbox"/>
DRILL OR ALTER CASING <input type="checkbox"/>	OTHER <input type="checkbox"/>	CASING TEST AND CEMENT JOBS <input type="checkbox"/>	

17. Describe Proposed or Completed Operations (Clearly state all pertinent details, and give pertinent dates, including estimated date of starting any proposed work) SEE RULE 1103.

Set 45 sx cement plug at 1691'-1940' fr. Gr., circ. w/hvy mud above plug.  
Set 20 sx cement plug from 65' to 173' (50' in and out of surface casing)  
from ground level. Set 5 sx cement plug from 0' - 26' in surface casing.  
All done on 2/26/73.

Backfilled pits, levelled location, and cleared it of junk.

P & A

18. I hereby certify that the information above is true and complete to the best of my knowledge and belief.

SIGNED Kelly Bell TITLE Operator DATE 10/15/74

APPROVED BY \_\_\_\_\_ TITLE \_\_\_\_\_ DATE \_\_\_\_\_

CONDITIONS OF APPROVAL, IF ANY:

# LAS VEGAS-MAXWELL NATIONAL WILDLIFE REFUGE

UNITED STATES  
DEPARTMENT OF THE INTERIOR

COLFAX COUNTY, NEW MEXICO

R. 22 E. R. 23 E.

FISH AND WILDLIFE  
BUREAU OF SPORTS

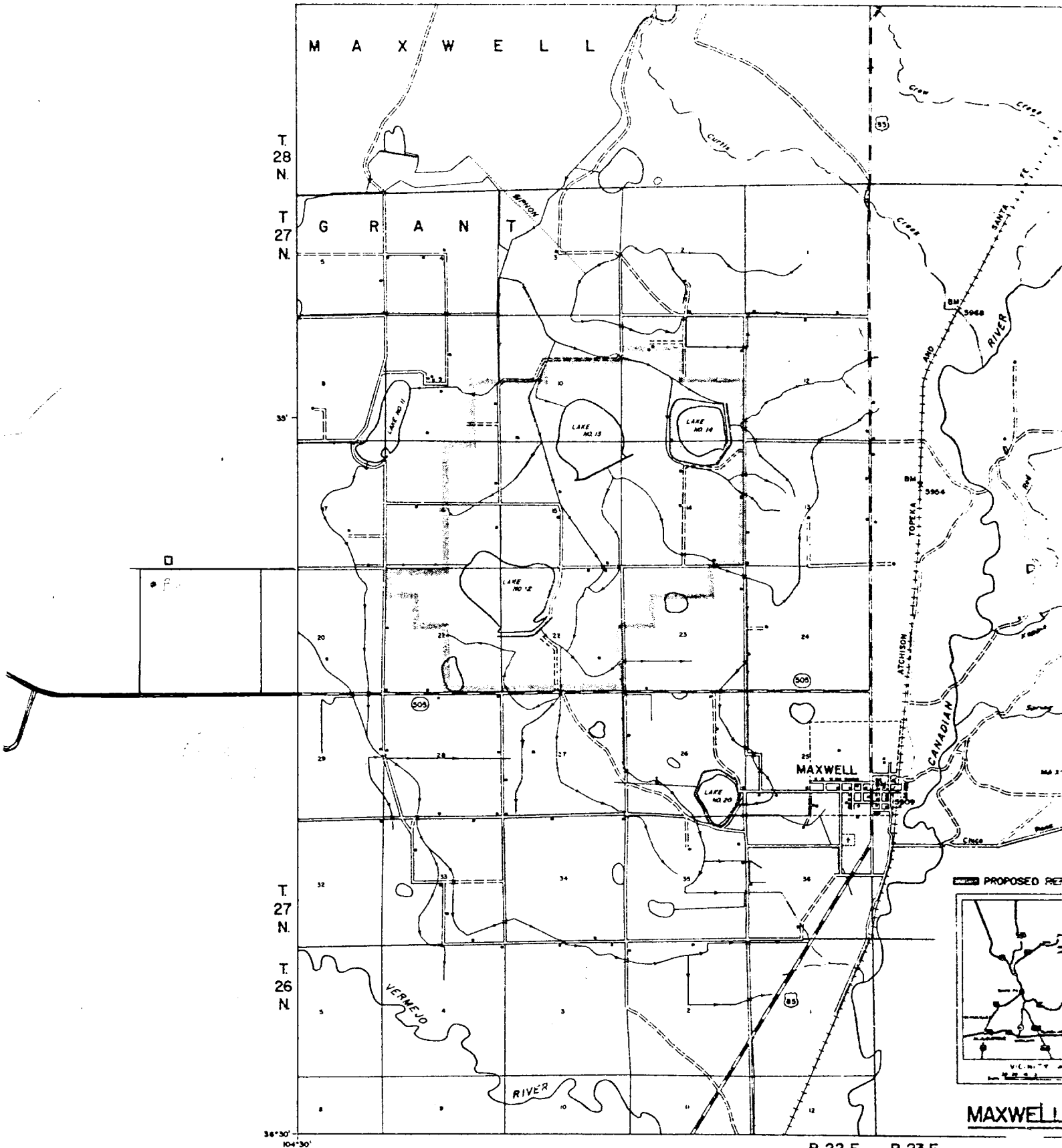

COMPILED IN THE BRANCH OF ENGINEERING  
FROM G.L.O. PLATS, C.S. QUADRANGLES,  
AERIAL PHOTOGRAPHS, AND SURVEYS BY B.L.M.

ALBUQUERQUE, NEW MEXICO

MAY, 1965

NEW MEXICO PRINCIPAL MERIDIAN

Scale 0 10 20 30 40 50 60 70 80 90 100  
Feet



TOWNSHIP  
DIAGRAM

MAXWELL