

30-007-20018

NO. OF COPIES RECEIVED		
DISTRIBUTION		
SANTA FE		✓
FILE		
U.S.G.S.		
LAND OFFICE		
OPERATOR		

NEW MEXICO OIL CONSERVATION COMMISSION

RECEIVED
MAY 31 1973

Form C-101
Revised 1-4-65

5A. Indicate Type of Lease

STATE ☒FEE ☐

5. State Oil & Gas Lease No.

APPLICATION FOR PERMIT TO DRILL, DEEPEN, OR PLUG BACK

1a. Type of Work		7. Unit Agreement Name	
b. Type of Well OIL WELL <input type="checkbox"/> GAS WELL <input checked="" type="checkbox"/> OTHER <input type="checkbox"/>		8. Firm or Lease Name STATE FA	
DRILL <input checked="" type="checkbox"/> DEEPEN <input type="checkbox"/> PLUG BACK <input type="checkbox"/>		9. Well No. 1	
c. Name of Operator Amoco Production Company		10. Field and Pool, or Wildcat WILDCAT	
d. Address of Operator BOX 68, HOBBS, N. M. 88240		12. County COLFAX	
e. Location of Well UNIT LETTER E LOCATED 1980 FEET FROM THE NORTH LINE AND 660 FEET FROM THE WEST LINE OF SEC. 29 TWP. 24-N RGE. 27-E NMPM		19. Proposed Depth 2700'	
		19A. Formation BASEMENT	
		20. Rotary or C.T. ROTARY	
21. Elevations (Show whether DF, RT, etc.) NA		21A. Kind & Status Plug. Bond BLANKET-ON FILE	
		21B. Drilling Contractor CACTUS DRILLING CO.	
		22. Approx. Date Work will start 6-11-73	

PROPOSED CASING AND CEMENT PROGRAM

SIZE OF HOLE	SIZE OF CASING	WEIGHT PER FOOT	SETTING DEPTH	SACKS OF CEMENT	EST. TOP
12 1/4 - 11"	8 5/8"	24#	300'	SUFF. TO	CIRC
7 7/8"	4 1/2"	9.5#	2700'	"	300'

APPROVAL VALID
FOR 90 DAYS UNLESS
DRILLING COMMENCED,

EXPIRES Aug 29, 1973

IN ABOVE SPACE DESCRIBE PROPOSED PROGRAM; IF PROPOSAL IS TO DEEPEN OR PLUG BACK, GIVE DATA ON PRESENT PRODUCTIVE ZONE AND PROPOSED NEW PRODUCTIVE ZONE. GIVE BLOWOUT PREVENTER PROGRAM, IF ANY.

I hereby certify that the information above is true and complete to the best of my knowledge and belief.

Signed [Signature] Title **AREA SUPERINTENDENT** Date **MAY 29 1973**

(This space for State Use)

APPROVED BY [Signature] TITLE **Oil & Gas Inspector** DATE **5/31/73**

CONDITIONS OF APPROVAL, IF ANY:

10000-55
PIL DIA JE KAPTEINH
C-101
C-60512

COLLECT AND CACK SAMPLES FOR
NEW MEXICO BUREAU OF MINES, SOMBRO
AT AT LEAST TEN FOOT INTERVALS

NEW MEXICO OIL CONSERVATION COMMISSION
WELL LOCATION AND ACREAGE DEDICATION PLAT

Form C-107
Superseded C-126
Effective 12-65

All distances must be from the outer boundaries of the Section

Operator AMOCO PRODUCTION COMPANY			Lease State of New Mexico		Date MAY 31 1973		Acres 1	
Tract Letter E	Section 29	Township 24 North	Range 27 East	Oil Conservation Comm. Santa Fe				
Actual Footage Location of Well: 1980 feet from the north line and 660 feet from the west line								
Ground Level Elev. NA	Producing Formation BASEMENT		Pool WILDCAT			Dedicated Acreage: 160 Acres		

1. Outline the acreage dedicated to the subject well by colored pencil or hachure marks on the plat below.
2. If more than one lease is dedicated to the well, outline each and identify the ownership thereof (both as to working interest and royalty).
3. If more than one lease of different ownership is dedicated to the well, have the interests of all owners been consolidated by communitization, unitization, force-pooling, etc?

☐ Yes ☐ No If answer is "yes," type of consolidation _____

If answer is "no," list the owners and tract descriptions which have actually been consolidated. (Use reverse side of this form if necessary.) _____

No allowable will be assigned to the well until all interests have been consolidated (by communitization, unitization, forced-pooling, or otherwise) or until a non-standard unit, eliminating such interests, has been approved by the Commission.

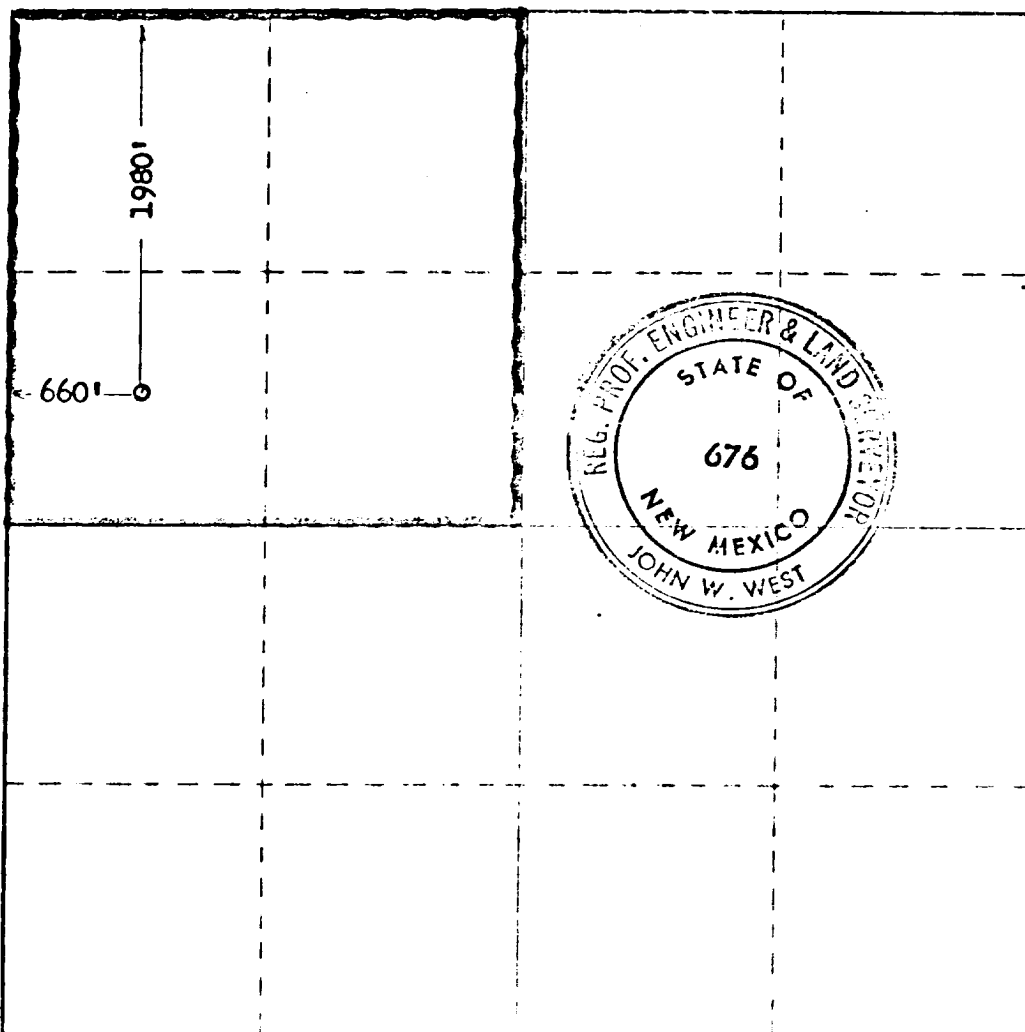

CERTIFICATION

I hereby certify that the information contained herein is true and complete to the best of my knowledge and belief.

Name _____

Position
AREA SUPERINTENDENT

Company
Amoco Production Company

Date _____

MAY 29 1973

I hereby certify that the well location shown on this plat was plotted from field notes of actual surveys made by me or under my supervision, and that the same is true and correct to the best of my knowledge and belief.

Date Surveyed _____

May 21, 1973

Registered Professional Engineer
and Land Surveyor

John W. West
676