

NO. OF COPIES RECEIVED	
DISTRIBUTION	
SANTA FE	
FILE	<input checked="" type="checkbox"/>
U.S.G.S.	
LAND OFFICE	
OPERATOR	

NEW MEXICO OIL CONSERVATION COMMISSION

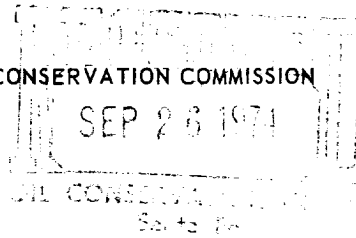

API # 30-007-20027

Form C-101  
Revised 1-1-65

5A. Indicate Type of Lease  
STATE ☐ FEE ☒

5. State Oil & Gas Lease No.

APPLICATION FOR PERMIT TO DRILL, DEEPEN, OR PLUG BACK

1a. Type of Work b. Type of Well OIL WELL <input checked="" type="checkbox"/> GAS WELL <input type="checkbox"/> OTHER <input type="checkbox"/> DRILL <input checked="" type="checkbox"/> DEEPEN <input type="checkbox"/> PLUG BACK <input type="checkbox"/> SINGLE ZONE <input checked="" type="checkbox"/> MULTIPLE ZONE <input type="checkbox"/>		7. Unit Agreement Name
2. Name of Operator <b>AMOCO PRODUCTION COMPANY</b>		8. Farm or Lease Name <b>Springer Cattle Co.</b>
3. Address of Operator <b>501 Airport Drive, Farmington, New Mexico 87401</b>		9. Well No. <b>1</b>
4. Location of Well UNIT LETTER <b>D</b> LOCATED <b>830</b> FEET FROM THE <b>North</b> LINE AND <b>910</b> FEET FROM THE <b>West</b> LINE OF SEC. <b>3</b> TWP. <b>27N</b> RGE. <b>21E</b> NMPM		10. Field and Pool, or Wildcat <b>Wildcat</b>
		12. County <b>Colfax</b>
19. Proposed Depth <b>2000'</b>		19A. Formation <b>Ft. Hays</b>
20. Rotary or C.T. <b>Rotary</b>		
21. Elevations (Show whether DF, RT, etc.) <b>6252' GL ungraded</b>	21A. Kind & Status Plug. Bond <b>Statewide</b>	21B. Drilling Contractor <b>Aztec Well Service</b>
		22. Approx. Date Work will start <b>September 1974</b>

PROPOSED CASING AND CEMENT PROGRAM

SIZE OF HOLE	SIZE OF CASING	WEIGHT PER FOOT	SETTING DEPTH	SACKS OF CEMENT	EST. TOP
11"	8-5/8"	24#	100'	50 sx	Surface
6-1/2"	4-1/2"	9.5#	2000'	150 sx	Surface

Well to be drilled to test the Ft. Hays formation. Completion and stimulation will be determined from analysis of open hole logs. Copies of Location Plat attached.

Copies of well logs will be sent upon completion of the well.

APPROVAL VALID  
FOR 90 DAYS UNLESS  
DRILLING COMMENCED,

EXPIRES 12/23/74

IN ABOVE SPACE DESCRIBE PROPOSED PROGRAM; IF PROPOSAL IS TO DEEPEN OR PLUG BACK, GIVE DATA ON PRESENT PRODUCTIVE ZONE AND PROPOSED NEW PRODUCTIVE ZONE. GIVE BLOWOUT PREVENTER PROGRAM, IF ANY.

I hereby certify that the information above is true and complete to the best of my knowledge and belief.

Signed R. E. McCLESKEY Title Area Engineer Date September 23, 1974

(This space for State Use)

APPROVED BY CARL ULVOG TITLE SENIOR PETROLEUM GEOLOGIST DATE 9/24/74

CONDITIONS OF APPROVAL, IF ANY:

COLLECT AND CACK SAMPLES FOR  
NEW MEXICO OIL CONSERVATION COMMISSION

NEW MEXICO OIL CONSERVATION COMMISSION  
WELL LOCATION AND ACREAGE DEDICATION PLAT

Form C-  
Supersede 1-128  
Effective 1-1-65

SEP 26 1974

All distances must be from the outer boundaries of the Section.

Operator <b>Amoco Production Company</b>			Lease <b>Springer Cattle Co.</b>		Well No. <b>1</b>
Unit Letter <b>D</b>	Section <b>3</b>	Township <b>27 North</b>	Range <b>21 East</b>	County <b>Colfax</b>	
Actual Footage Location of Well: <b>830</b> feet from the <b>North</b> line and <b>910</b> feet from the <b>West</b> line					
Ground Level Elev. <b>6252' est.</b>	Producing Formation <b>Ft. Hays</b>		Pool <b>Wildcat</b>	Dedicated Acreage: <b>40</b> Acres	

1. Outline the acreage dedicated to the subject well by colored pencil or hachure marks on the plat below.
2. If more than one lease is dedicated to the well, outline each and identify the ownership thereof (both as to working interest and royalty).
3. If more than one lease of different ownership is dedicated to the well, have the interests of all owners been consolidated by communitization, unitization, force-pooling, etc?

☐ Yes ☐ No If answer is "yes," type of consolidation \_\_\_\_\_

If answer is "no," list the owners and tract descriptions which have actually been consolidated. (Use reverse side of this form if necessary.) \_\_\_\_\_

No allowable will be assigned to the well until all interests have been consolidated (by communitization, unitization, forced-pooling, or otherwise) or until a non-standard unit, eliminating such interests, has been approved by the Commission.

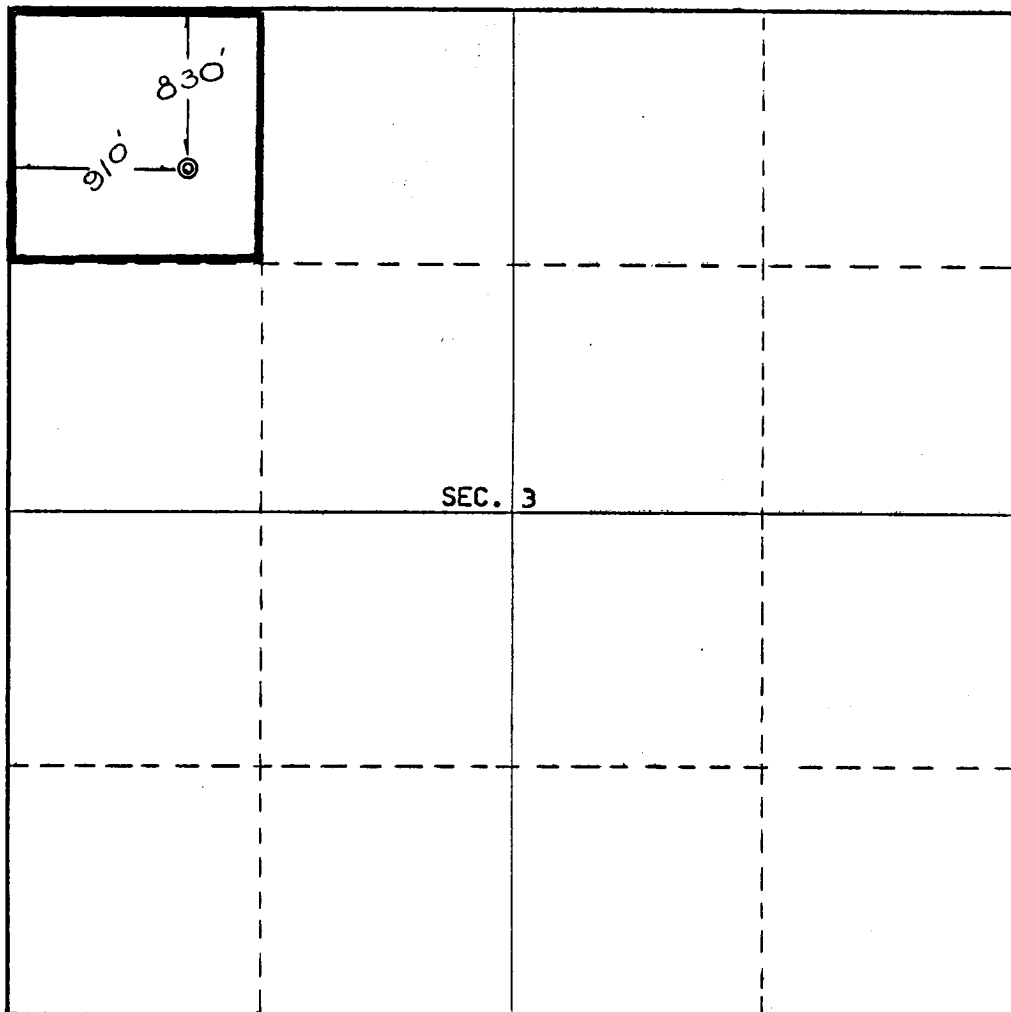

CERTIFICATION

I hereby certify that the information contained herein is true and complete to the best of my knowledge and belief.

*R. E. McCleskey*

Name

R. E. McCleskey

Position

Area Engineer

Company

AMOCO PRODUCTION COMPANY

Date

September 23, 1974

STATE OF NEW MEXICO  
I hereby certify that the well location shown on this plat was plotted from field notes of actual surveys made by me or under my supervision, and that the same are true and correct to the best of my knowledge and belief.  
REGISTERED LAND SURVEYOR

Date Surveyed

September 19, 1974

Registered Professional Engineer and/or Land Surveyor

*E. V. Echhawk*

Certificate No. 3602

E. V. Echhawk LS

0 330 660 990 1320 1650 1980 2310 2640 2000 1500 1000 500 0