

NO. OF COPIES RECEIVED	
DISTRIBUTION	
SANTA FE	
FILE	<input checked="" type="checkbox"/>
U.S.G.S.	
LAND OFFICE	
OPERATOR	

NEW MEXICO OIL CONSERVATION COMMISSION

API[®] 30-007-20028

Form C-101
Revised 1-1-65

5A. Indicate Type of Lease
STATE <input type="checkbox"/> FEE <input checked="" type="checkbox"/>

5. State Oil & Gas Lease No.

APPLICATION FOR PERMIT TO DRILL, DEEPEN, OR PLUG BACK

1a. Type of Work		7. Unit Agreement Name	
b. Type of Well OIL WELL <input checked="" type="checkbox"/> GAS WELL <input type="checkbox"/> OTHER <input type="checkbox"/> DRILL <input checked="" type="checkbox"/> DEEPEN <input type="checkbox"/> PLUG BACK <input type="checkbox"/>		8. Farm or Lease Name Phelps Dodge "B"	
2. Name of Operator AMOCO PRODUCTION COMPANY		9. Well No. 1	
3. Address of Operator 501 Airport Drive, Farmington, New Mexico 87401		10. Field and Pool, or Wildcat Wildcat	
4. Location of Well UNIT LETTER L LOCATED 1660 FEET FROM THE South LINE AND 580 FEET FROM THE West LINE OF SEC. 30 TWP. 28N RGE. 21E NMPM		12. County Colfax	
19. Proposed Depth 2000'		19A. Formation Morrison	
20. Rotary or C.T. Rotary		21. Elevations (Show whether DF, RT, etc.) 6259' GL ungraded	
21A. Kind & Status Plug. Bond Statewide		21B. Drilling Contractor Aztec Well Service	
22. Approx. Date Work will start September 1974			

PROPOSED CASING AND CEMENT PROGRAM

SIZE OF HOLE	SIZE OF CASING	WEIGHT PER FOOT	SETTING DEPTH	SACKS OF CEMENT	EST. TOP
11"	8-5/8"	24#	100'	50 sx	Surface
6-1/2"	4-1/2"	9.5#	2000'	150 sx	Surface

Well to be drilled to test the Morrison formation. Completion and stimulation will be determined from analysis of open hole logs. Copies of Location Plat attached.

Copies of well logs will be sent upon completion of the well.

APPROVAL VALID
FOR 90 DAYS UNLESS
DRILLING COMMENCED,
EXPIRES 12/23/74

IN ABOVE SPACE DESCRIBE PROPOSED PROGRAM: IF PROPOSAL IS TO DEEPEN OR PLUG BACK, GIVE DATA ON PRESENT PRODUCTIVE ZONE AND PROPOSED NEW PRODUCTIVE ZONE. GIVE BLOWOUT PREVENTER PROGRAM, IF ANY.

I hereby certify that the information above is true and complete to the best of my knowledge and belief.

Signed R. E. McCLESKEY Title Area Engineer Date September 23, 1974

(This space for State Use)

APPROVED BY CARL ULVOG TITLE SENIOR PETROLEUM GEOLOGIST DATE 9/24/74

CONDITIONS OF APPROVAL, IF ANY:

COLLECT AND SAVE SAMPLES FOR
NEW MEXICO OIL CONSERVATION COMMISSION
AT THE FOLLOWING PLACES:

NEW MEXICO OIL CONSERVATION COMMISSION
WELL LOCATION AND ACREAGE DEDICATION PLAT

Form C-
Superseded 128
Effective 1-1-65

All distances must be from the outer boundaries of the Section.

Operator Amoco Production Company			Lease Phelps Dodge "B"			Well No. SEP 26 1974		
Unit Letter L	Section 30	Township 28 North	Range 21 East	County Colfax				
Actual Footage Location of Well: 1660 feet from the South line and 580 feet from the West line								
Ground Level Elev. 6259 est.	Producing Formation Morrison		Pool Wildcat			Dedicated Acreage: 40 Acres		

1. Outline the acreage dedicated to the subject well by colored pencil or hachure marks on the plat below.
2. If more than one lease is dedicated to the well, outline each and identify the ownership thereof (both as to working interest and royalty).
3. If more than one lease of different ownership is dedicated to the well, have the interests of all owners been consolidated by communitization, unitization, force-pooling, etc?

☐ Yes ☐ No If answer is "yes," type of consolidation _____

If answer is "no," list the owners and tract descriptions which have actually been consolidated. (Use reverse side of this form if necessary.) _____

No allowable will be assigned to the well until all interests have been consolidated (by communitization, unitization, forced-pooling, or otherwise) or until a non-standard unit, eliminating such interests, has been approved by the Commission.

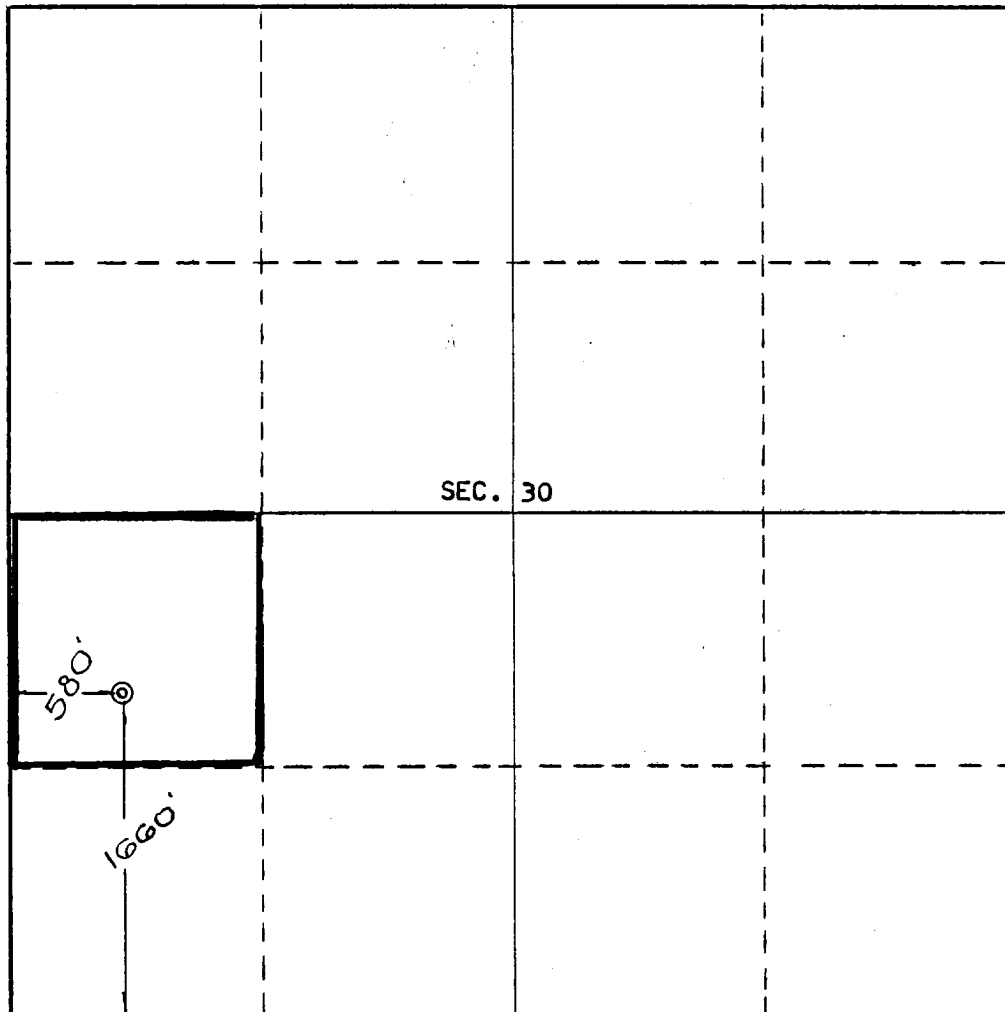

CERTIFICATION

I hereby certify that the information contained herein is true and complete to the best of my knowledge and belief.

R. E. McCleskey
Name
R. E. McCleskey
Position
Area Engineer
Company
AMOCO PRODUCTION COMPANY
Date
September 23, 1974

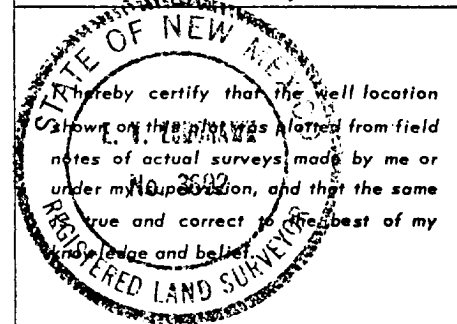

Date Surveyed
September 19, 1974
Registered Professional Engineer
and/or Land Surveyor

E. V. Echohawk
Certificate No. **3602**
E.V. Echohawk LS