

NO. OF COPIES RECEIVED	
DISTRIBUTION	
SANTA FE	
FILE	
U.S.G.S.	
LAND OFFICE	
OPERATOR	

NEW MEXICO OIL CONSERVATION COMMISSION

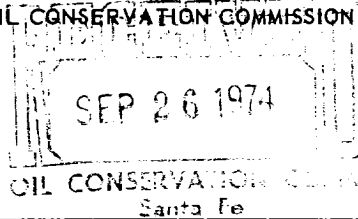

API 30-007-20029
Form C-101
Revised 1-1-65

5A. Indicate Type of Lease	
STATE <input type="checkbox"/>	FEE <input checked="" type="checkbox"/>

5. State Oil & Gas Lease No.

APPLICATION FOR PERMIT TO DRILL, DEEPEN, OR PLUG BACK

1a. Type of Work			7. Unit Agreement Name		
b. Type of Well DRILL <input checked="" type="checkbox"/> DEEPEN <input type="checkbox"/> PLUG BACK <input type="checkbox"/> OIL WELL <input checked="" type="checkbox"/> GAS WELL <input type="checkbox"/> OTHER <input type="checkbox"/> SINGLE ZONE <input checked="" type="checkbox"/> MULTIPLE ZONE <input type="checkbox"/>			8. Farm or Lease Name Springer Cattle Co.		
2. Name of Operator AMOCO PRODUCTION COMPANY			9. Well No. 2		
3. Address of Operator 501 Airport Drive, Farmington, New Mexico 87401			10. Field and Pool, or Wildcat Wildcat		
4. Location of Well UNIT LETTER F LOCATED 2300 FEET FROM THE North LINE AND 1870 FEET FROM THE West LINE OF SEC. 18 TWP. 28N RGE. 22E NMPM			12. County Colfax		
19. Proposed Depth 1900'			19A. Formation Ft. Hays		20. Rotary or C.T. Rotary
21. Elevations (Show whether DF, RT, etc.) 6322' GL ungraded		21A. Kind & Status Plug. Bond Statewide		21B. Drilling Contractor Aztec Well Service	
22. Approx. Date Work will start September 1974					

PROPOSED CASING AND CEMENT PROGRAM

SIZE OF HOLE	SIZE OF CASING	WEIGHT PER FOOT	SETTING DEPTH	SACKS OF CEMENT	EST. TOP
11"	8-5/8"	24#	100'	50 sx	Surface
6-1/2"	4-1/2"	9.5#	1900'	150 sx	Surface

Well to be drilled to test the Ft. Hays formation. Completion and stimulation will be determined from analysis of open hole logs. Copies of Location Plat attached.

Copies of well logs will be sent upon completion of the well.

APPROVAL VALID
FOR 90 DAYS UNLESS
DRILLING COMMENCED,
EXPIRES 12/23/74

IN ABOVE SPACE DESCRIBE PROPOSED PROGRAM: IF PROPOSAL IS TO DEEPEN OR PLUG BACK, GIVE DATA ON PRESENT PRODUCTIVE ZONE AND PROPOSED NEW PRODUCTIVE ZONE. GIVE BLOWOUT PREVENTER PROGRAM, IF ANY.

I hereby certify that the information above is true and complete to the best of my knowledge and belief.

Original Signed by R. E. McCLURE Title Area Engineer Date September 23, 1974

(This space for State Use)

ORIGINAL SIGNED BY CARL ULVOG TITLE SENIOR PETROLEUM GEOLOGIST DATE 9/24/74

CONDITIONS OF APPROVAL, IF ANY:

COLLECT AND ANALYZE SAMPLES FOR
NEW MEXICO OIL CONSERVATION COMMISSION
AT THE FOLLOWING LOCATION:

NEW MEXICO OIL CONSERVATION COMMISSION
WELL LOCATION AND ACREAGE DEDICATION PLAT

Form C-102
Supersedes C-128
Effective 1-1-65

SEP 26 1974

All distances must be from the outer boundaries of the Section.

Operator Amoco Production Company			Lease Springer Cattle Co.		Well No. 2
Unit Letter F	Section 18	Township 28 North	Range 22 East	County Colfax	
Actual Footage Location of Well: 2300 feet from the North line and 1870 feet from the West line					
Ground Level Elev. 6322 est.	Producing Formation Ft. Hays		Pool Wildcat	Dedicated Acreage: 40 Acres	

- Outline the acreage dedicated to the subject well by colored pencil or hachure marks on the plat below.
- If more than one lease is dedicated to the well, outline each and identify the ownership thereof (both as to working interest and royalty).
- If more than one lease of different ownership is dedicated to the well, have the interests of all owners been consolidated by communitization, unitization, force-pooling, etc?

☐ Yes ☐ No If answer is "yes," type of consolidation _____

If answer is "no," list the owners and tract descriptions which have actually been consolidated. (Use reverse side of this form if necessary.) _____

No allowable will be assigned to the well until all interests have been consolidated (by communitization, unitization, forced-pooling, or otherwise) or until a non-standard unit, eliminating such interests, has been approved by the Commission.

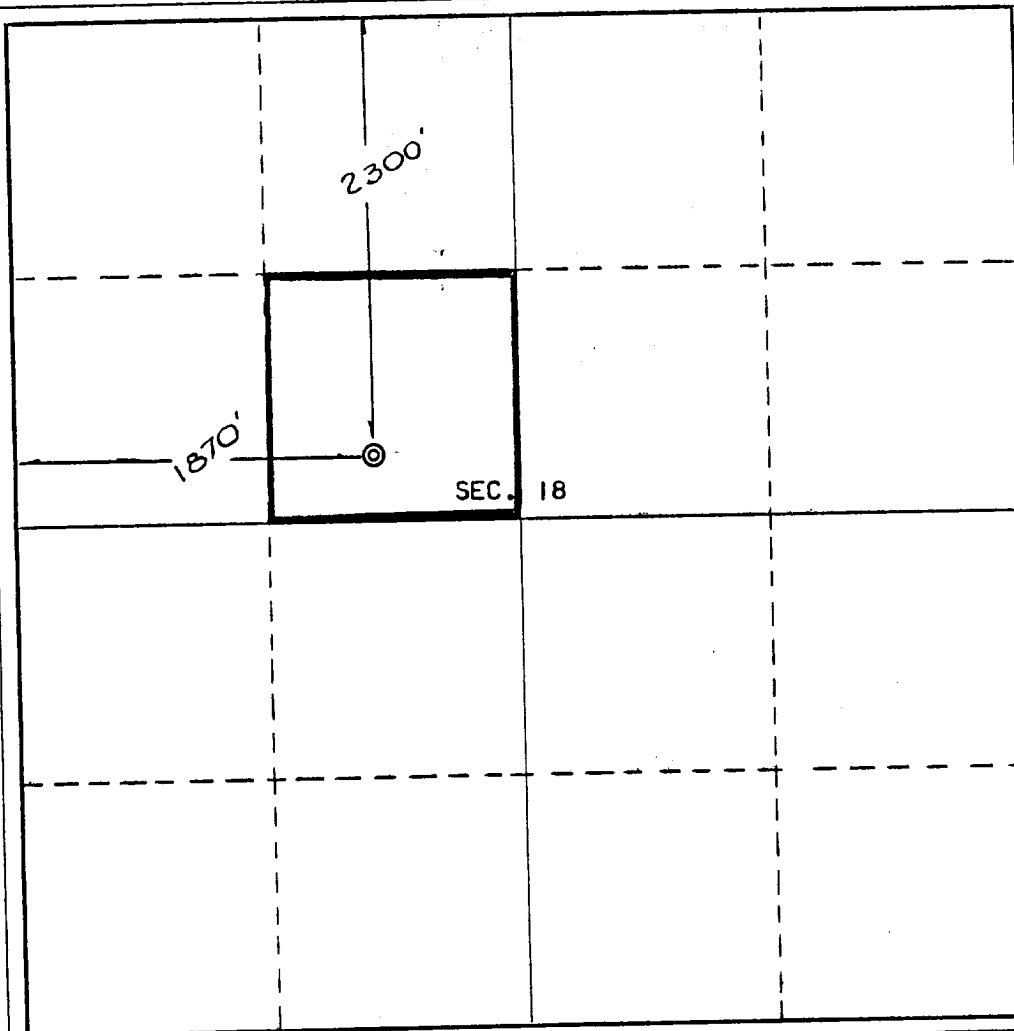

CERTIFICATION

I hereby certify that the information contained herein is true and complete to the best of my knowledge and belief.

Name

R. E. McCleskey

Position

Area Engineer

Company

AMOCO PRODUCTION COMPANY

Date

September 23, 1974

STATE OF NEW MEXICO
I hereby certify that the well location shown on this plat was plotted from field notes of actual surveys made by me or under my supervision, and that the same is true and correct to the best of my knowledge and belief.
REGISTERED LAND SURVEYOR

Date Surveyed

September 20, 1974

Registered Professional Engineer and/or Land Surveyor

E. V. Echshaw

Certificate No. **3602**
E.V. Echshaw LS

0 330 660 990 1320 1650 1980 2310 2640 2970 3300 3630 3960 4290 4620 4950 5280 5610 5940 6270 6600