

NO. OF COPIES RECEIVED		
DISTRIBUTION		
SANTA FE		
FILE		✓
U.S.G.S.		
LAND OFFICE		
OPERATOR		

Form C-101  
Revised 1-1-65

5A. Indicate Type of Lease  
STATE ☐ FEE ☒

<b>a. Type of Work</b>						<b>7. Unit Agreement Name</b>	
<b>b. Type of Well</b>	DRILL <input checked="" type="checkbox"/>		DEEPEN <input type="checkbox"/>		PLUG BACK <input type="checkbox"/>		<b>8. Farm or Lease Name</b>
OIL WELL <input checked="" type="checkbox"/>	GAS WELL <input checked="" type="checkbox"/>	OTHER _____	SINGLE ZONE <input checked="" type="checkbox"/>	MULTIPLE ZONE <input type="checkbox"/>	Phelps Dodge		
<b>2. Name of Operator</b>						<b>9. Well No.</b>	
Bennett Petroleum Corporation						2	
<b>3. Address of Operator</b>						<b>10. Field and Pool, or Wildcat</b>	
1776 Lincoln St., Suite 808, Denver, Colorado 80203						Wildcat	
<b>4. Location of Well</b>							
UNIT LETTER J		LOCATED 1751		FEET FROM THE East		LINE	
AND 1534		FEET FROM THE South		TWP. 28N RCF. 21E NMPM		LINE OF SEC. 4	
				<b>19. Proposed Depth</b>		<b>19A. Formation</b>	
				3500		Dakota	
				<b>19B. Drilling Contractor</b>		<b>20. Rotary or C.T.</b>	
				Superior Drilling Co.		Rotary	
<b>21. Elevations (Show whether DF, RT, etc.)</b>		<b>21A. Etnal &amp; Status Plug Bond</b>		<b>22. Approx. Date Work will start</b>			
•6634 GR				June L, 1977			

SIZE OF HOLE	SIZE OF CASING	WEIGHT PER FOOT	SETTING DEPTH	SACKS OF CEMENT	EST. TOP
13-5/8	10-3/4		150	Circ.	Niobrara, 1945
8-5/8	7		2200	--	Carlile, 2800
6-1/4	4-1/2		3400	150	Dakota, 3190
					Morrison, 3390
					T.D., 3440

APPROVAL VALID  
FOR 90 DAYS UNLESS  
RENEWED COMMENCED

EXPIRES 9/9/77

IN ABOVE SPACE DESCRIBE PROPOSED PROGRAMS IF PROPOSAL IS TO DEEPEN OR PLUG BACK; GIVE DATA ON PRESENT PRODUCTIVE ZONE AND PROPOSED NEW PRODUCTIVE ZONE. GIVE BLOWOUT PREVENTION PROGRAM, IF ANY.

I hereby certify that the information above is true and complete to the best of my knowledge and belief.

Signed [Signature] Title President Date May 31, 1977  
(This space for State Use)

APPROVED BY Carl Kneip TITLE SENIOR PETROLEUM GEOLOGIST DATE 6/6/77  
CONDITIONS OF APPROVAL, IF ANY:

**NEW MEXICO OIL CONSERVATION COMMISSION  
WELL LOCATION AND ACREAGE DEDICATION PLAT**

Form C-102  
Supersedes C-128  
Effective 1-1-65

All distances must be from the outer boundaries of the Section.

Operator <b>Bennett Petroleum Corporation</b>			Lease <b>Phelps Dodge</b>		Well No. <b>2</b>
Unit Letter	Section <b>4</b>	Township <b>28 North</b>	Range <b>21 East</b>	County <b>Colfax</b>	
Actual Footage Location of Well: <b>1751</b> feet from the <b>East</b> line and <b>1534</b> feet from the <b>South</b> line					
Ground Level Elev. <b>6634</b>	Producing Formation <b>Dakota</b>		Pool	Dedicated Acreage: <b>160.00</b> Acres	

1. Outline the acreage dedicated to the subject well by colored pencil or hachure marks on the plat below.
2. If more than one lease is dedicated to the well, outline each and identify the ownership thereof (both as to working interest and royalty).
3. If more than one lease of different ownership is dedicated to the well, have the interests of all owners been consolidated by communitization, unitization, force-pooling, etc?

☐ Yes ☒ No If answer is "yes," type of consolidation \_\_\_\_\_

If answer is "no," list the owners and tract descriptions which have actually been consolidated. (Use reverse side of this form if necessary.) Phelps Dodge Corporation

No allowable will be assigned to the well until all interests have been consolidated (by communitization, unitization, forced-pooling, or otherwise) or until a non-standard unit, eliminating such interests, has been approved by the Commission.

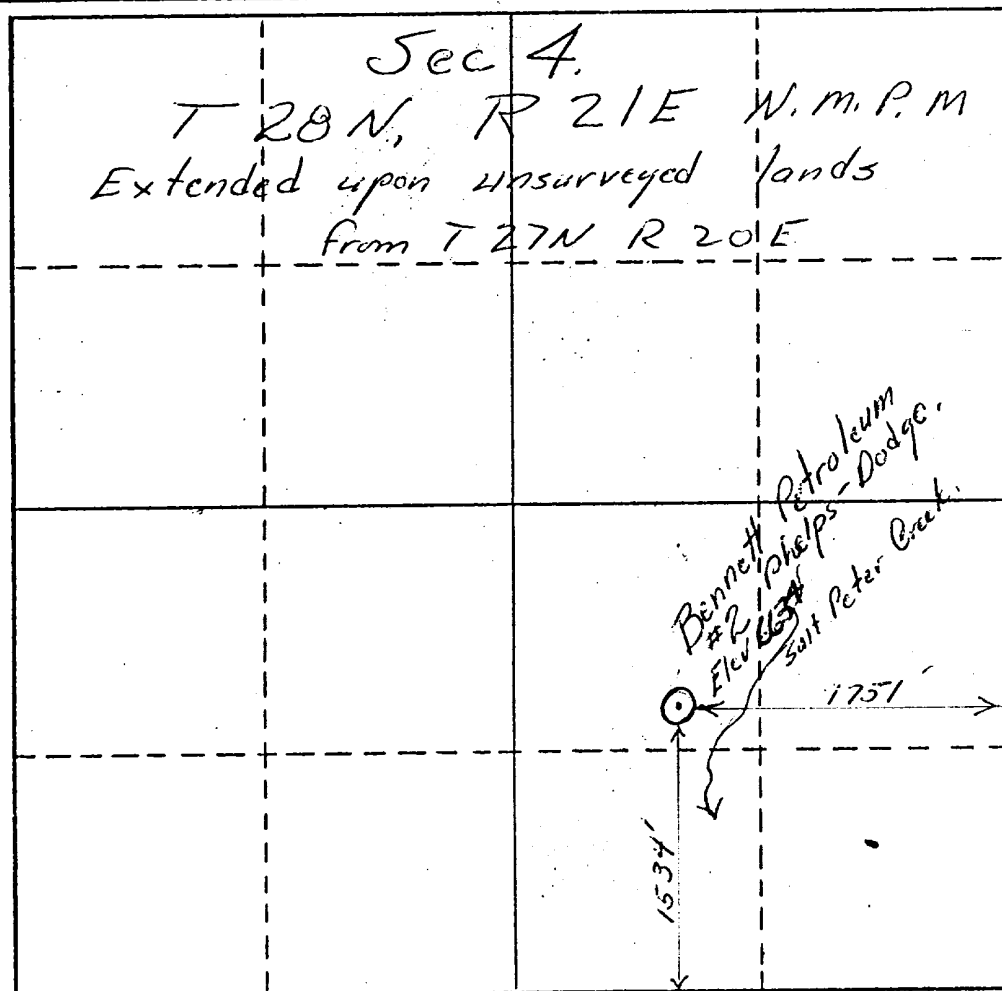

**CERTIFICATION**

I hereby certify that the information contained herein is true and complete to the best of my knowledge and belief.

Name **R. E. Bennett**  
 Position **President**  
 Company **Bennett Petroleum Corporation**  
 Date **May 27, 1977**

I hereby certify that the well location shown on this plat was plotted from field notes of actual surveys made by me or under my supervision, and that the same is true and correct to the best of my knowledge and belief.

Date Surveyed **May 18, 1977**  
 Registered Professional Engineer and/or Land Surveyor  
 Certificate No. **W.M. 400**



**NEW MEXICO OIL CONSERVATION COMMISSION  
WELL LOCATION AND ACREAGE DEDICATION PLAT**

Form C-102  
Supersedes C-128  
Effective 1-1-65

All distances must be from the outer boundaries of the Section.

Operator <b>Bennett Petroleum Corporation</b>			Lease <b>Phelps Dodge</b>		Well No. <b>2</b>
Unit Letter	Section <b>4</b>	Township <b>28 North</b>	Range <b>21 East</b>	County <b>Colfax</b>	
Actual Footage Location of Well: <b>1751</b> feet from the <b>East</b> line and <b>1534</b> feet from the <b>South</b> line					
Ground Level Elev. <b>6634</b>	Producing Formation <b>Dakota</b>		Pool	Dedicated Acreage: <b>160.00</b> Acres	

1. Outline the acreage dedicated to the subject well by colored pencil or hachure marks on the plat below.
2. If more than one lease is dedicated to the well, outline each and identify the ownership thereof (both as to working interest and royalty).
3. If more than one lease of different ownership is dedicated to the well, have the interests of all owners been consolidated by communitization, unitization, force-pooling, etc?

☐ Yes ☒ No If answer is "yes," type of consolidation \_\_\_\_\_

If answer is "no," list the owners and tract descriptions which have actually been consolidated. (Use reverse side of this form if necessary.) Phelps Dodge Corporation

No allowable will be assigned to the well until all interests have been consolidated (by communitization, unitization, forced-pooling, or otherwise) or until a non-standard unit, eliminating such interests, has been approved by the Commission.

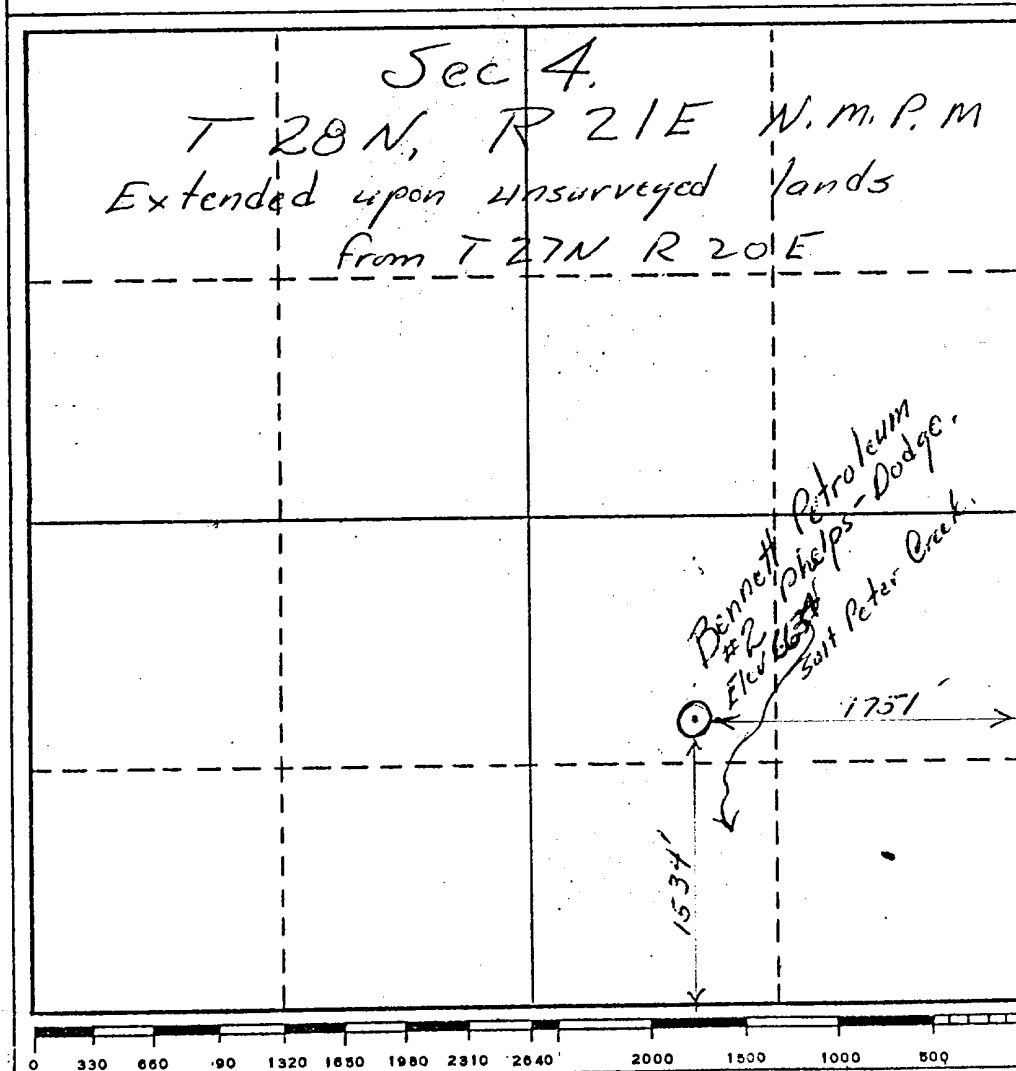

**CERTIFICATION**

I hereby certify that the information contained herein is true and complete to the best of my knowledge and belief.

Name **R. E. Bennett**  
Position **President**  
Company **Bennett Petroleum Corporation**  
Date **May 27, 1977**

I hereby certify that the well location shown on this plat was plotted from field notes of actual surveys made by me or under my supervision, and that the same is true and correct to the best of my knowledge and belief.

Date Surveyed **May 18, 1977**  
Registered Professional Engineer and/or Land Surveyor  
**Bill E. Harris**  
Certificate No. **1000**

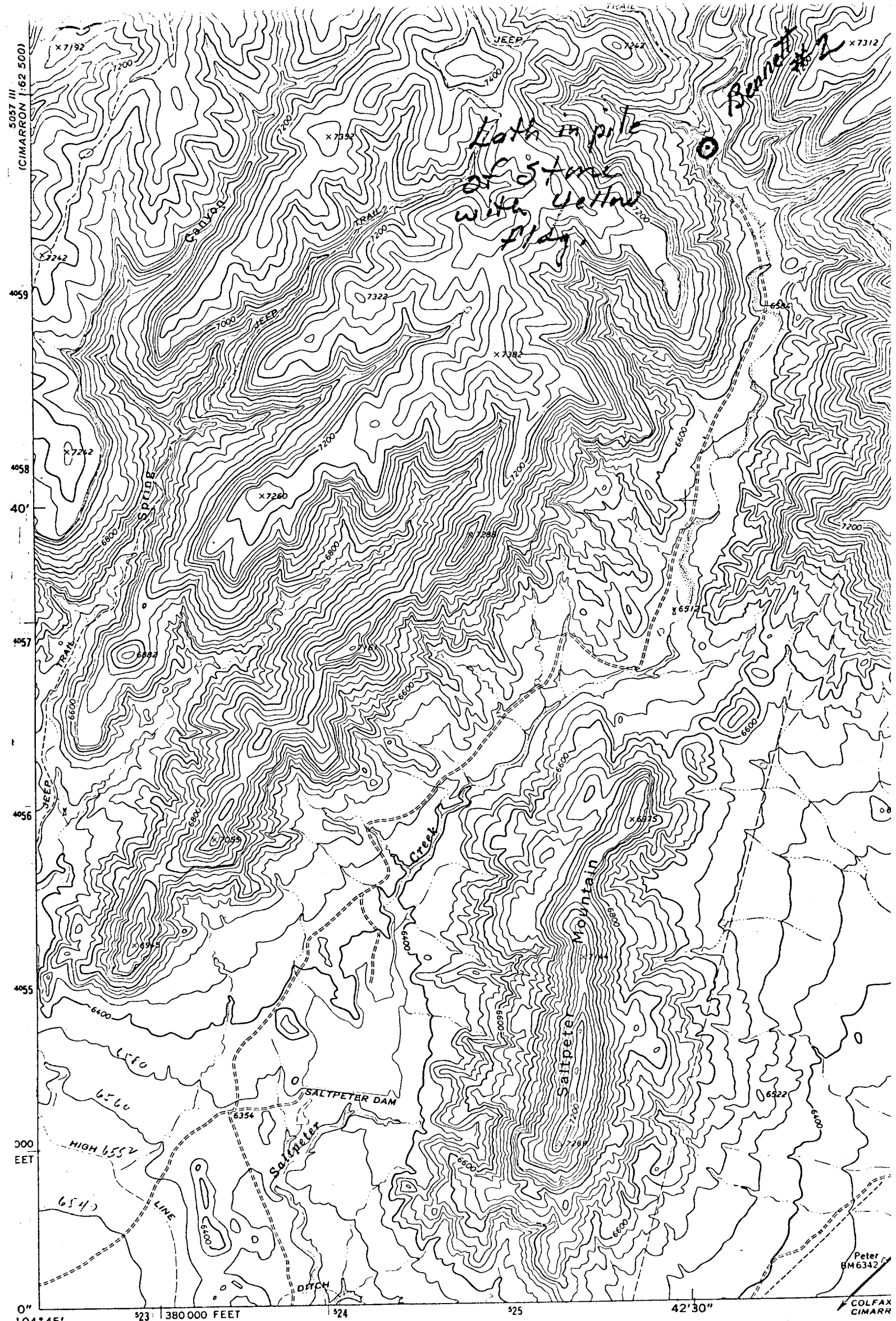

Mapped, edited, and published by the Geological Survey  
Central USGS and USGPO

