

NO. OF COPIES RECEIVED	
DISTRIBUTION	
SANTA FE	
FILE	
U.S.G.S.	
LAND OFFICE	
OPERATOR	

NEW MEXICO OIL CONSERVATION COMMISSION

API # 30-007-20047

Form C-101
Revised 1-1-65

5A. Indicate Type of Lease	
STATE <input type="checkbox"/>	FEE <input checked="" type="checkbox"/>
5. State Oil & Gas Lease No.	
7. Unit Agreement Name	
8. Farm or Lease Name Phelps Dodge	
9. Well No. No. 4	
10. Field and Pool, or Wildcat Wildcat	
12. County Colfax	

APPLICATION FOR PERMIT TO DRILL, DEEPEN, OR PLUG BACK			
1a. Type of Work			
b. Type of Well DRILL <input checked="" type="checkbox"/> DEEPEN <input type="checkbox"/> PLUG BACK <input type="checkbox"/>			
OIL WELL <input type="checkbox"/> GAS WELL <input checked="" type="checkbox"/> OTHER <input type="checkbox"/> SINGLE ZONE <input type="checkbox"/> MULTIPLE ZONE <input type="checkbox"/>			
2. Name of Operator Bennett Petroleum Corporation			
3. Address of Operator 1776 Lincoln Street, Suite 808, Denver, Colorado 80203			
4. Location of Well UNIT LETTER <u>F</u> LOCATED <u>2064</u> FEET FROM THE <u>West</u> LINE AND <u>3111</u> FEET FROM THE <u>South</u> LINE OF SEC. <u>31</u> TWP. <u>28N</u> RGE. <u>21E</u> NMPM			
5. Elevations (show whether PL, RL, etc.) 6304, Ground			
6. Proposed Depth 2935'		7. Formation Morrison	
8. Rotary or C.T. Rotary		9. Approx. Date Work will start September 15, 1978	

PROPOSED CASING AND CEMENT PROGRAM

SIZE OF HOLE	SIZE OF CASING	WEIGHT PER FOOT	SETTING DEPTH	SACKS OF CEMENT	EST. TOP
10-3/4"	8-5/8"		200 feet	100	Ciculate

APPROVAL VALID FOR 90 DAYS
PERMIT EXPIRES 12-11-78
UNLESS DRILLING UNDERWAY

COMPLETION AND CEMENT SCHEDULES FOR
NEW MEXICO OIL CONSERVATION COMMISSION
AT AT LEAST TEN 1000 INTERVALS

OIL CONSERVATION COMMISSION TO BE NOTIFIED
WITHIN 24 HOURS OF BEGINNING OPERATIONS

ABOVE SPACE DESCRIBE PROPOSED PROGRAM; IF PROPOSAL IS TO DEEPEN OR PLUG BACK, GIVE DATA ON PRESENT PRODUCTIVE ZONE AND PROPOSED NEW PRODUCTIVE ZONE. GIVE BLOWOUT PREVENTER PROGRAM, IF ANY.

I hereby certify that the information above is true and complete to the best of my knowledge and belief.

Signed [Signature] Title President Date September 1, 1978

(This space for State Use)

**NEW MEXICO OIL CONSERVATION COMMISSION
WELL LOCATION AND ACREAGE DEDICATION PLAT**

Form C-102
Supersedes C-128
Effective 1-1-65

All distances must be from the outer boundaries of the Section.

Operator Bennett Petroleum Corporation			Lease Phelps Dodge		Well No. 4
Unit Letter	Section 31	Township 28N	Range 21E	County Colfax	
Actual Footage Location of Well: 2064 feet from the West line and 3111 feet from the South line					
Ground Level Elev. 6304'	Producing Formation		Pool		Dedicated Acreage: 40.00 Acres

1. Outline the acreage dedicated to the subject well by colored pencil or hachure marks on the plat below.

2. If more than one lease is dedicated to the well, outline each and identify the ownership thereof (both as to working interest and royalty).

3. If more than one lease of different ownership is dedicated to the well, have the interests of all owners been consolidated by communitization, unitization, force-pooling, etc?

☐ Yes ☒ No If answer is "yes," type of consolidation _____

If answer is "no," list the owners and tract descriptions which have actually been consolidated. (Use reverse side of this form if necessary.) All Phelps Dodge Ranch

No allowable will be assigned to the well until all interests have been consolidated (by communitization, unitization, forced-pooling, or otherwise) or until a non-standard unit, eliminating such interests, has been approved by the Commission.

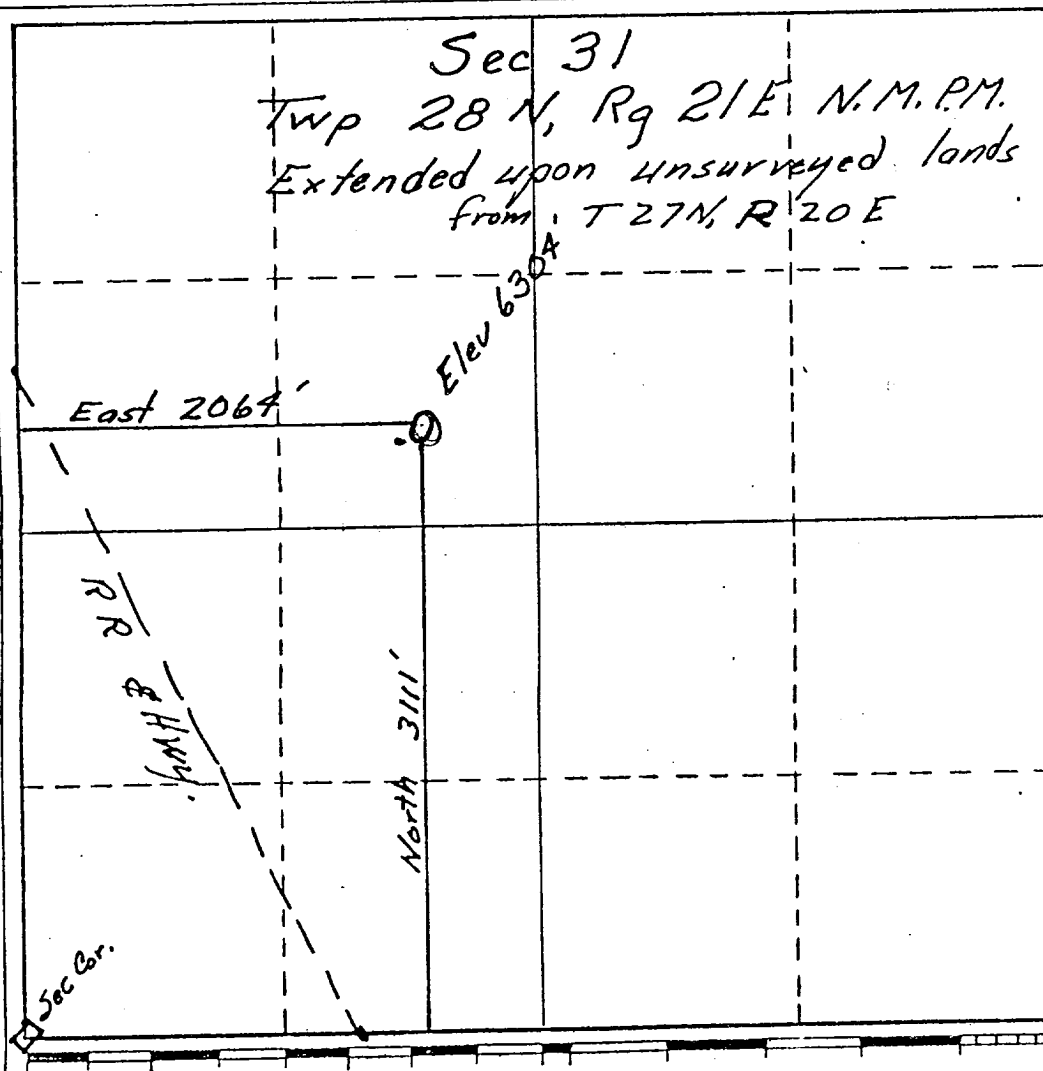

CERTIFICATION

I hereby certify that the information contained herein is true and complete to the best of my knowledge and belief.

Name

Position

Company

Date

I hereby certify that the well location shown on this plat was plotted from field notes of actual surveys made by me or under my supervision, and that the same is true and correct to the best of my knowledge and belief.

Oct 29, 1977
Date Surveyed

Registered Professional Engineer
and/or Land Surveyor

Certificate No.

N.M. 4002