

DISTRICT I  
P.O. Box 1980, Hobbs, NM 88240

DISTRICT II  
P.O. Drawer DD, Artesia, NM 88210

DISTRICT III  
1000 Rio Brazos Rd., Aztec, NM 87410

OIL CONSERVATION DIVISION  
2040 Pacheco St.  
Santa Fe, NM 87505

WELL API NO.  
30-007-20113

5. Indicate Type of Lease  
STATE ☐ FEE ☒

6. State Oil & Gas Lease No.

SUNDRY NOTICES AND REPORTS ON WELLS  
(DO NOT USE THIS FORM FOR PROPOSALS TO DRILL OR TO DEEPEN OR PLUG BACK TO A  
DIFFERENT RESERVOIR. USE "APPLICATION FOR PERMIT"  
(FORM C-101) FOR SUCH PROPOSALS.)

1. Type of Well:  
OIL WELL ☐ GAS WELL ☐ ☒ OTHER Coalbed Methane

2. Name of Operator  
Sonat Raton, L.L.C. 180514 DERID#

3. Address of Operator  
4 Greenway Plaza, Houston, TX 77251-1513

4. Well Location  
Unit Letter G : 1547.69 Feet From The North Line and 1362.96 Feet From The East Line  
Section 36 Township 32 North Range 19 East NMPM Colfax County

10. Elevation (Show whether DF, RKB, RT, GR, etc.)  
8091.62 GR

11. Check Appropriate Box to Indicate Nature of Notice, Report, or Other Data

NOTICE OF INTENTION TO:

PERFORM REMEDIAL WORK ☐ PLUG AND ABANDON ☐  
TEMPORARILY ABANDON ☐ CHANGE PLANS ☒  
PULL OR ALTER CASING ☐  
OTHER: Change of Operator ☒

SUBSEQUENT REPORT OF:

REMEDIAL WORK ☐ ALTERING CASING ☐  
COMMENCE DRILLING OPNS. ☐ PLUG AND ABANDONMENT ☐  
CASING TEST AND CEMENT JOB ☐  
OTHER: ☐

12. Describe Proposed or Completed Operations (Clearly state all pertinent details, and give pertinent dates, including estimated date of starting any proposed work) SEE RULE 1103.

- Well location and name has changed. See attached plat.
- Effective May 21, 1999, Sonat Raton, L.L.C. assumed operatorship from Vermejo Minerals Corporation, P.O. Box 4616, Houston, TX 7721-4616.
- Was Camachian River 3219--362 H

I hereby certify that the information above is true and complete to the best of my knowledge and belief.

SIGNATURE Paul Bruce TITLE Project Manager DATE 5/26/99  
(713) 546-4819  
TELEPHONE NO.

TYPE OR PRINT NAME Paul Bruce

(This space for State Use)

APPROVED BY [Signature] TITLE DISTRICT SUPERVISOR DATE 5/31/99

CONDITIONS OF APPROVAL, IF ANY:

NEW MEXICO OIL CONSERVATION COMMISSION  
WELL LOCATION AND ACREAGE DEDICATION PLAT

All distances must be from the outer boundaries of the Section

Operator <del>PENNZOIL E &amp; P COMPANY</del> <i>SONAT</i>		Lease VPR "A"		Well No. 05
Unit Letter G	Section 36	Township 32 NORTH	Range 19 EAST	County COLFAX
actual Footage Location of Well				
1547.69 feet from the		NORTH	Line and 1362.96 feet from the	EAST Line
Ground Level Elev. 8091.62	Producing Formation	Pool	Dedicated Acreage <i>160</i> Acres	

1. Outline the acreage dedicated to the subject well by colored pencil or hachure marks on the plat below.
2. If more than one lease is dedicated to the well, outline each and identify the ownership thereof (both as to working interest and royalty).
3. If more than one lease of different ownership is dedicated to the well, have the interests of all owners been consolidated by communitization, unitization, force-pooling, etc?

☐ YES ☐ NO If answer is "Yes" type of consolidation \_\_\_\_\_

If answer is "No" list the owners and tract descriptions which have actually been consolidated. (Use reverse side of this form if necessary). \_\_\_\_\_

No allowable will be assigned to the well until all interests have been consolidated (by communitization, unitization, forced pooling, or otherwise) or until a non-standard unit, eliminating such interests, has been approved by the Commission.

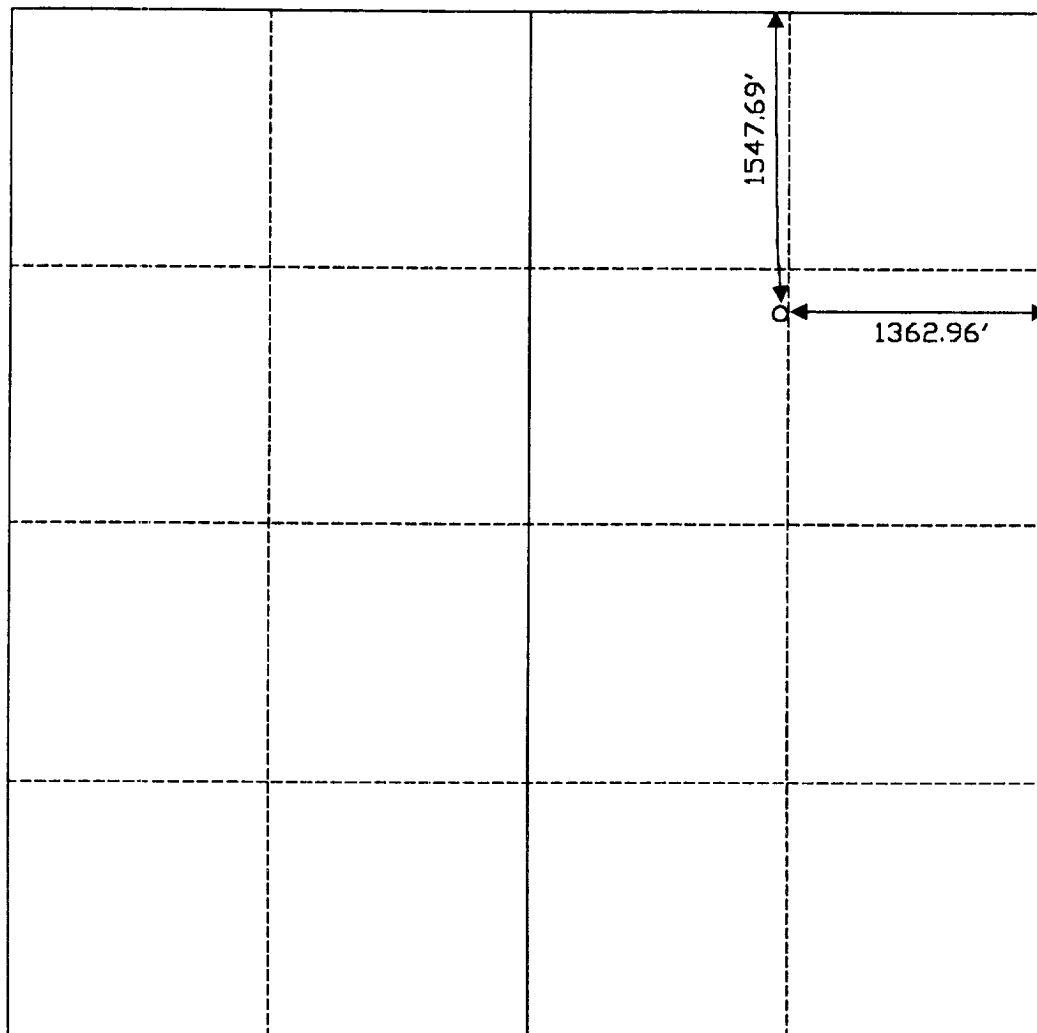

#### CERTIFICATION

I hereby certify that the information contained herein is true and complete to the best of my knowledge and belief.

Name \_\_\_\_\_

Position \_\_\_\_\_

Company \_\_\_\_\_

Date \_\_\_\_\_

I hereby certify that the well location shown on this plat was plotted from field notes of actual surveys made by me or under my supervision, and that the same is true and correct to the best of my knowledge and belief.

MAY 15, 1999

Date Surveyed

Registered Professional Engineer and/or Land Surveyor

*[Signature]*  
Certificate No.

N.M.L.S. NO. 5103

