

DISTRICT I  
P.O. Box 1980, Hobbs, NM 88240

DISTRICT II  
P.O. Drawer DD, Artesia, NM 88210

DISTRICT III  
1000 Rio Brazos Rd., Aztec, NM 87410

OIL CONSERVATION DIVISION  
2040 Pacheco St.  
Santa Fe, NM 87505

WELL API NO. <b>30-007-20115</b>
5. Indicate Type of Lease STATE <input type="checkbox"/> FEE <input checked="" type="checkbox"/>
6. State Oil & Gas Lease No.

SUNDRY NOTICES AND REPORTS ON WELLS  
(DO NOT USE THIS FORM FOR PROPOSALS TO DRILL OR TO DEEPEN OR PLUG BACK TO A  
DIFFERENT RESERVOIR. USE "APPLICATION FOR PERMIT"  
(FORM C-101) FOR SUCH PROPOSALS.)

1. Type of Well: OIL WELL <input type="checkbox"/> GAS WELL <input type="checkbox"/> <input checked="" type="checkbox"/> OTHER Coalbed Methane	7. Lease Name or Unit Agreement Name <b>Prop. Code # 24648</b>  VPR "A"
2. Name of Operator <b>Sonat Raton, L.L.C. 180514 OGRID #</b>	8. Well No. <b>06</b>
3. Address of Operator <b>4 Greenway Plaza, Houston, TX 77251-1513</b>	9. Pool name or Wildcat <b>Vermejo Formation Coals</b>
4. Well Location <b>1254 <del>REJ</del> REJ</b> Unit Letter <b>E</b> : <b>1507-99</b> Feet From The <b>North</b> Line and <b>863 REJ</b> Feet From The <b>West</b> Line Section <b>31</b> Township <b>32 North</b> Range <b>20 East</b> NMPM <b>Colfax</b> County	

10. Elevation (Show whether DF, RKB, RT, GR, etc.) <b>8075-22 GR 8110GR REJ</b>
--

11. Check Appropriate Box to Indicate Nature of Notice, Report, or Other Data	
NOTICE OF INTENTION TO:	SUBSEQUENT REPORT OF:
PERFORM REMEDIAL WORK <input type="checkbox"/>	REMEDIAL WORK <input type="checkbox"/>
TEMPORARILY ABANDON <input type="checkbox"/>	ALTERING CASING <input type="checkbox"/>
PULL OR ALTER CASING <input type="checkbox"/>	COMMENCE DRILLING OPNS. <input type="checkbox"/>
OTHER: <u>Change of Operator</u> <input checked="" type="checkbox"/>	PLUG AND ABANDONMENT <input type="checkbox"/>
	CASING TEST AND CEMENT JOB <input type="checkbox"/>
	OTHER: <input type="checkbox"/>

12. Describe Proposed or Completed Operations (Clearly state all pertinent details, and give pertinent dates, including estimated date of starting any proposed work) SEE RULE 1103.

- Well location and name has changed. See attached plat.
- Effective May 21, 1999, Sonat Raton, L.L.C. assumed operatorship from Vermejo Minerals Corporation, P.O. Box 4616, Houston, TX 7721-4616.
- Was Canadian River 3220-312 E

location change due to ground conditions - Verbal to  
Larry Casey.

I hereby certify that the information above is true and complete to the best of my knowledge and belief.

SIGNATURE Paul Bruce TITLE Project Manager DATE 5/26/99  
(713) 546-4819  
TELEPHONE NO.

(This space for State Use)

APPROVED BY Ry E. Johnson TITLE DISTRICT SUPERVISOR DATE 5/31/99  
CONDITIONS OF APPROVAL, IF ANY:

NEW MEXICO OIL CONSERVATION COMMISSION  
WELL LOCATION AND ACREAGE DEDICATION PLAT

All distances must be from the outer boundaries of the Section

Operator <b>SEWAT</b> <del>PENNZOIL E &amp; P COMPANY</del>		Lease VPR "A"		Well No. 06
Unit Letter E	Section 31	Township 32 NORTH	Range 20 EAST	County COLFAX
actual Footage Location of Well 1507.94 feet from the NORTH line and 876.17 feet from the WEST line				
Ground Level Elev. 8075.22	Producing Formation	Pool	Dedicated Acreage 160 Acres	

1. Outline the acreage dedicated to the subject well by colored pencil or hachure marks on the plat below.
2. If more that one lease is dedicated to the well, outline each and identify the ownership thereof ( both as to working interest and royalty).
3. If more that one lease of different ownership is dedicated to the well, have the interests of all owners been consolidated by communitization, unitization, force-pooling, ect ?

☐ YES ☐ NO If answer is ' Yes' type of consolidation \_\_\_\_\_

If answer is ' No' list the owners and tract descriptions which have actually been consolidated. ( Use reverse side of this form if necessary. \_\_\_\_\_

No allowable will be assigned to the well until all interests have been consolidated (by communitization, unitization, forced pooling, or otherwise) or until a non-standard unit, eliminating such interests, has been approved by the Commission.

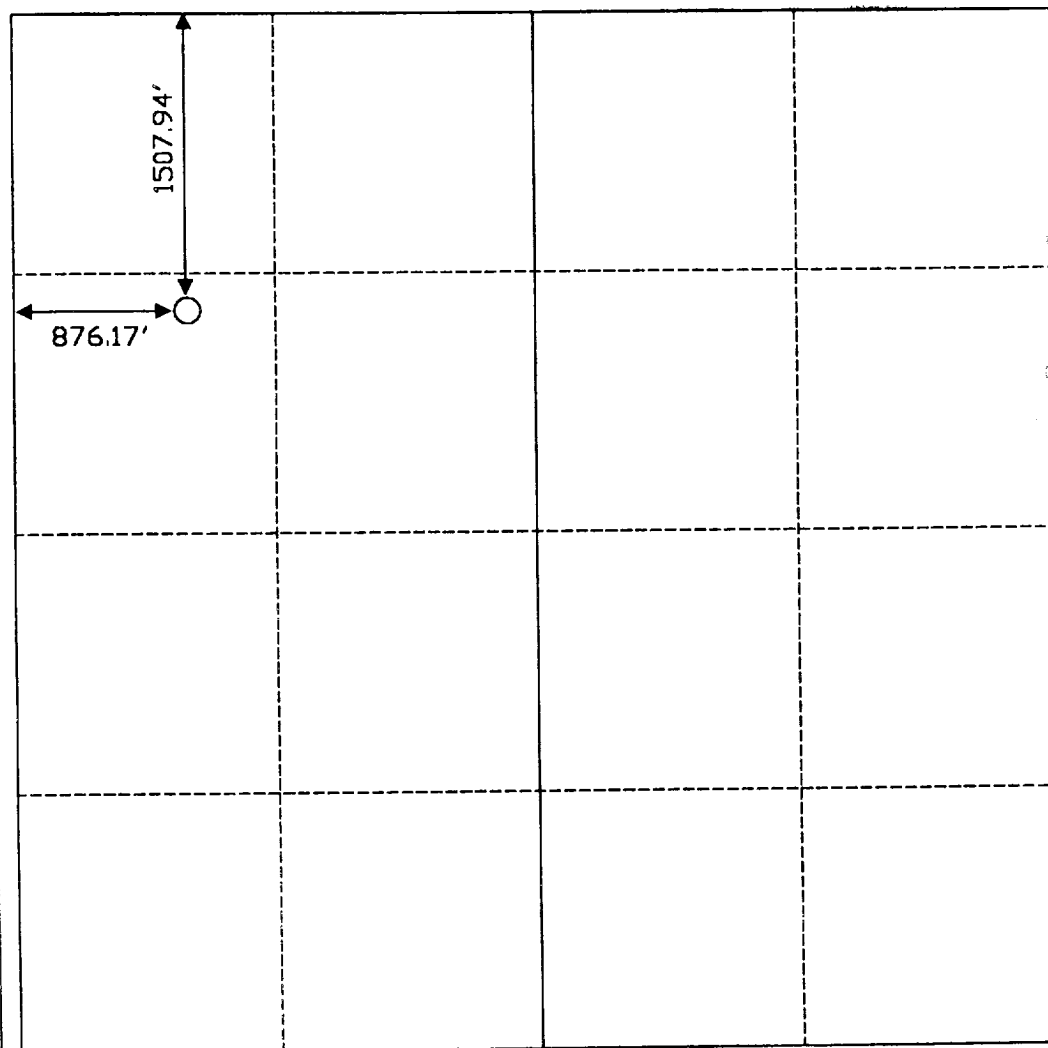

CERTIFICATION

I hereby certify that the information contained herein is true and complete to the best of my knowledge and belief.

Name

Position

Company

Date

I hereby certify that the well location shown on this plat was plotted from field notes of actual surveys made by me or under my supervision, and that the same is true and correct to the best of my knowledge and belief.

May 16, 1999

Date Surveyed

Registered Professional Engineer and/or Land Surveyor

Certificate No.

N.M.L.S. NO. 5103

