

NEW MEXICO OIL CONSERVATION COMMISSION
WELL LOCATION AND ACREAGE DEDICATION PLAT

12308

All distances must be from the outer boundaries of the Section

Operator PENNZOIL E & P COMPANY		Lease		Well No. 3119013B
Unit Letter B	Section 01	Township 31 NORTH	Range 19 EAST	County COLFAX
Actual Footage Location of Well				
943.35 feet from the		NORTH line and		1829.38 feet from the
				EAST line
Ground Level Elev. 8272.40	Producing Formation	Pool	Dedicated Acreage	
				Acres

- Outline the acreage dedicated to the subject well by colored pencil or hachure marks on the plat below.
- If more than one lease is dedicated to the well, outline each and identify the ownership thereof (both as to working interest and royalty).
- If more than one lease of different ownership is dedicated to the well, have the interests of all owners been consolidated by communitization, unitization, force-pooling, etc.?

☐ YES ☐ NO If answer is 'Yes' type of consolidation _____

If answer is 'No' list the owners and tract descriptions which have actually been consolidated. (Use reverse side of this form if necessary.) _____

No allowable will be assigned to the well until all interests have been consolidated (by communitization, unitization, forced pooling, or otherwise) or until a non-standard unit, eliminating such interests, has been approved by the Commission.

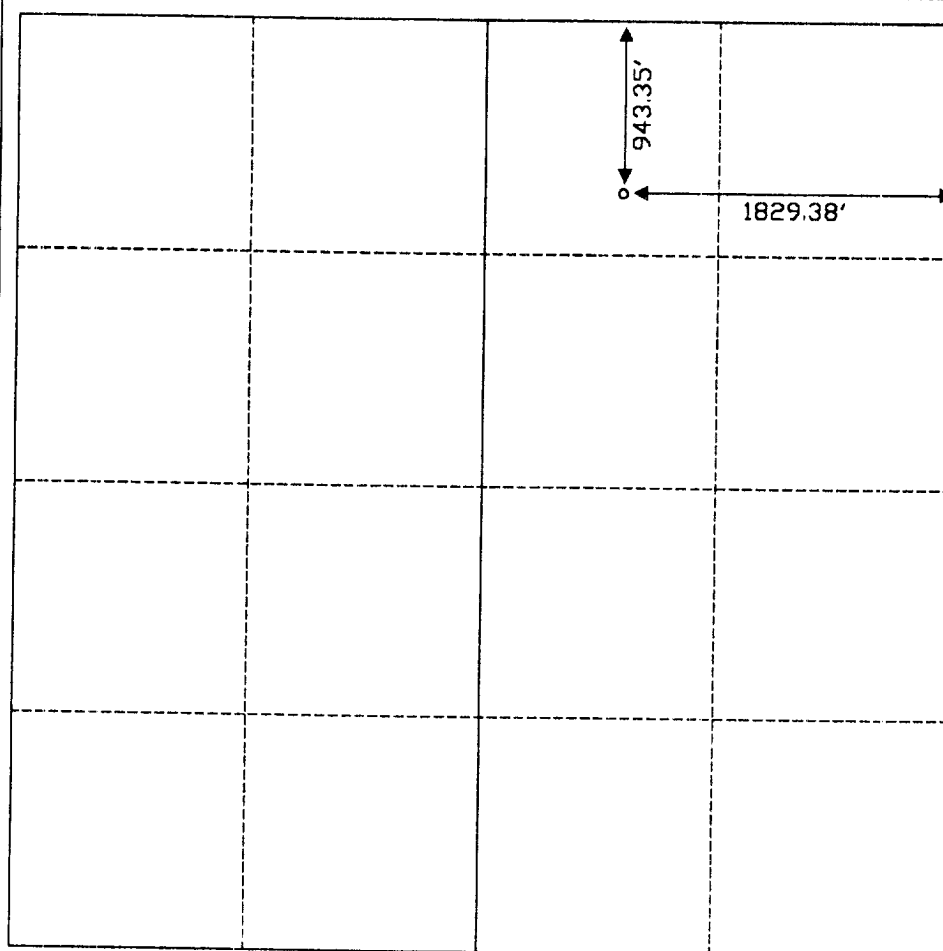

CERTIFICATION

I hereby certify that the information contained herein is true and complete to the best of my knowledge and belief.

DR Lankford
Name
Donald R. Lankford
Position
Sr. Petroleum Engineer
Company
PennEnergy, LLC
Date
5/6/99

I hereby certify that the well location shown on this plat was plotted from field notes of actual surveys made by me or under my supervision, and that the same is true and correct to the best of my knowledge and belief.

MAY 22, 1999
Date Surveyed

Registered Professional Engineer and/or Land Surveyor

[Signature]
Certificate No.

N.M.L.S. NO. 5103

