

30-019-10,004

NO. OF COPIES RECEIVED	
DISTRIBUTION	
SANTA FE	✓
FILE	
U.S.G.S.	
LAND OFFICE	
OPERATOR	

## NEW MEXICO OIL CONSERVATION COMMISSION

Form C-101  
Revised 1-1-65

RECEIVED  
NOV 16 1971

5A. Indicate Type of Lease STATE <input checked="" type="checkbox"/> FEE <input type="checkbox"/>
5. State Oil & Gas Lease No. L-2604
7. Unit Agreement Name
8. Farm or Lease Name STATE PP
9. Well No. 1
10. Field and Pool, or Wildcat WILDCAT
12. County GUADALUPE
19. Proposed Depth 1500
19A. Formation GLORIETA
20. Rotary or C.T. ROTARY
21. Elevations (Show whether DE, RI, etc.) 4529 GR.
21A. Kind & Status Plug. Bond BLANKET ON FILE
21B. Drilling Contractor HI PLAINS DRILLING INC.
22. Approx. Date Work will start 11-29-71

## APPLICATION FOR PERMIT TO DRILL, DEEPEN, OR PLUG BACK

1a. Type of Work b. Type of Well OIL WELL <input checked="" type="checkbox"/> GAS WELL <input type="checkbox"/> OTHER <input type="checkbox"/> DEEPEN <input type="checkbox"/> PLUG BACK <input type="checkbox"/> SINGLE ZONE <input checked="" type="checkbox"/> MULTIPLE ZONE <input type="checkbox"/>	2. Name of Operator Continental Oil Company	3. Address of Operator P. O. Box 460, Hobbs, New Mexico	4. Location of Well UNIT LETTER <u>F</u> LOCATED <u>1980</u> FEET FROM THE <u>NORTH</u> LINE AND <u>1980</u> FEET FROM THE <u>WEST</u> LINE OF SEC. <u>29</u> TWP. <u>6-N</u> RGE. <u>24-E</u> NMPM
23. PROPOSED CASING AND CEMENT PROGRAM			

SIZE OF HOLE	SIZE OF CASING	WEIGHT PER FOOT	SETTING DEPTH	SACKS OF CEMENT	EST. TOP
9 7/8	7 7/8	24 #	300	77	SURFACE
6 3/4	5 1/2	14 #	TD	100	900

It is proposed to drill a straight hole to 1500. Core approx. 100' from 1400' to 1500' and complete as a Glorieta oil well, if commercial.

APPROVAL VALID  
FOR 90 DAYS UNLESS  
DRILLING COMMENCED,

EXPIRES Feb 8, 1972

IN ABOVE SPACE DESCRIBE PROPOSED PROGRAM: IF PROPOSAL IS TO DEEPEN OR PLUG BACK, GIVE DATA ON PRESENT PRODUCTIVE ZONE AND PROPOSED NEW PRODUCTIVE ZONE. GIVE BLOWOUT PREVENTER PROGRAM, IF ANY.

I hereby certify that the information above is true and complete to the best of my knowledge and belief.

By [Signature] Title Adm. Supervisor Date 11-9-71  
(This space for State Use)

APPROVED BY [Signature] TITLE Oil & Gas Inspector DATE 11/11/71  
CONDITIONS OF APPROVAL, IF ANY: State ID

NMOCC (5) Santa Fe.

File

COLLECT AND PACK SAMPLES FOR  
NEW MEXICO BUREAU OF MINES, SOCORRO  
AT AT LEAST TEN FOOT INTERVALS

NEW MEXICO OIL CONSERVATION COMMISSION  
WELL LOCATION AND ACREAGE DEDICATION

Form C-102  
Supersedes C-128  
Effective 1-4-65

All distances must be from the outer boundaries of the Section

NOV 10 1971

Operator <b>CONTINENTAL OIL CO.</b>		Lease <b>STATE "PP"</b>		Well No. <b>1</b>
Unit Letter <b>F</b>	Section <b>29</b>	Township <b>6 NORTH</b>	Range <b>24 EAST</b>	County <b>GUADALUPE</b>
Actual Footage Location of Well: <b>1980</b> feet from the <b>NORTH</b> line and <b>1880</b> feet from the <b>WEST</b> line				
Ground Level Elev. <b>4529</b>	Producing Formation	Pool <b>WILDCAT</b>	Dedicated Acreage: <b>40</b> Acres	

1. Outline the acreage dedicated to the subject well by colored pencil or hachure marks on the plat below.
2. If more than one lease is dedicated to the well, outline each and identify the ownership thereof (both as to working interest and royalty).
3. If more than one lease of different ownership is dedicated to the well, have the interests of all owners been consolidated by communitization, unitization, force-pooling, etc?

☐ Yes ☐ No If answer is "yes," type of consolidation \_\_\_\_\_

If answer is "no," list the owners and tract descriptions which have actually been consolidated. (Use reverse side of this form if necessary.) \_\_\_\_\_

No allowable will be assigned to the well until all interests have been consolidated (by communitization, unitization, forced-pooling, or otherwise) or until a non-standard unit, eliminating such interests, has been approved by the Commission.

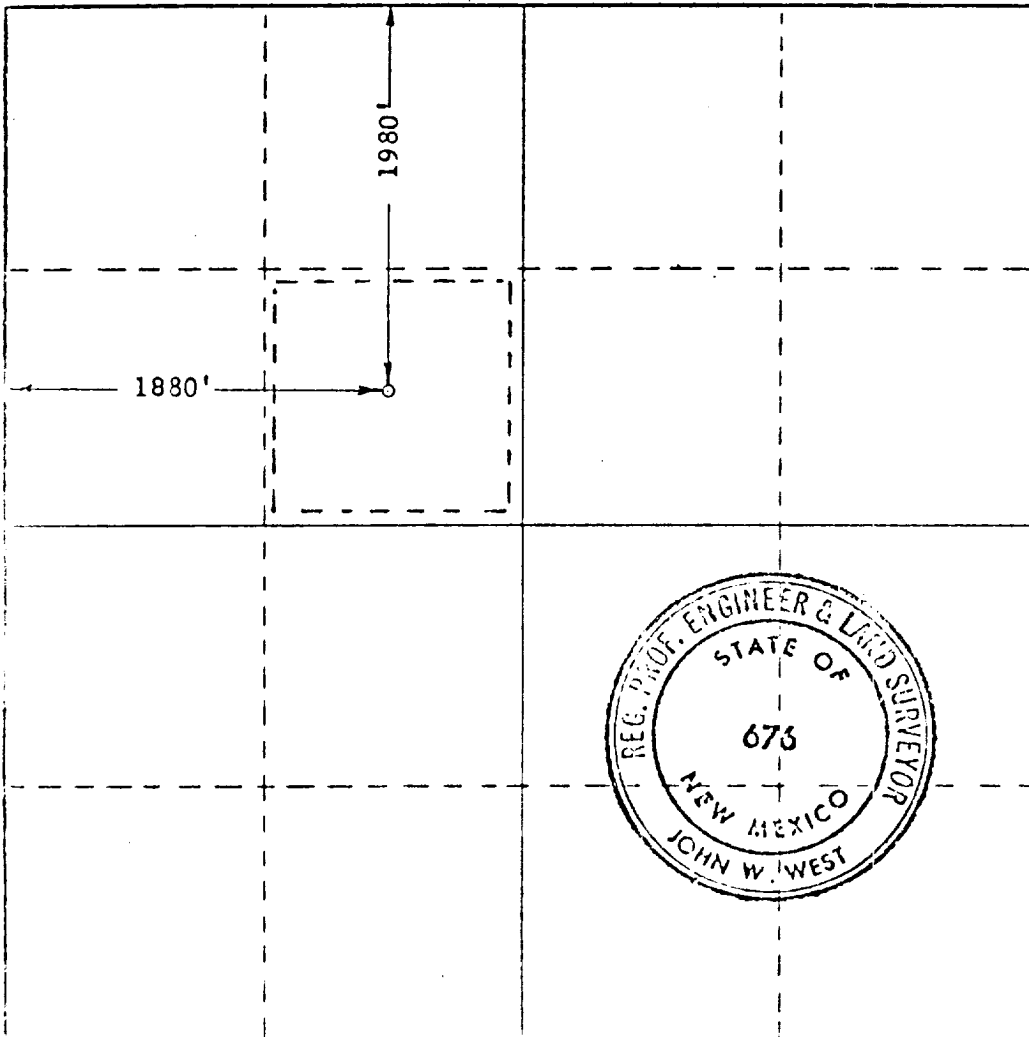

CERTIFICATION

I hereby certify that the information contained herein is true and complete to the best of my knowledge and belief.

Name Thuy D. Ngan  
Position Asst. Supervisor  
Company CONTINENTAL OIL CO.  
Date 11-9-71

I hereby certify that the well location shown on this plat was plotted from field notes of actual surveys made by me or under my supervision, and that the same is true and correct to the best of my knowledge and belief.

Date Surveyed  
**NOVEMBER 7, 1971**  
Registered Professional Engineer  
in Civil and Surveying

John W. West  
676