

NO. OF COPIES RECEIVED	
DISTRIBUTION	
SANTA FE	
FILE	✓
U.S.G.S.	
LAND OFFICE	
OPERATOR	

NEW MEXICO OIL CONSERVATION COMMISSION

API # 30-D19-20060

PERMITS SECTION
Revised 1-1-81

5A. Indicate whether the well is a ☒ **WATER** well or a ☐ **WELL** well.

STATE ☒ **NEW MEXICO** FILE ☐

6. Line of Oil & Gas Lease No. **LG 1896**

APPLICATION FOR PERMIT TO DRILL, DEEPEN, OR PLUG BACK

1a. Type of Work b. Type of Well OIL WELL <input checked="" type="checkbox"/> GAS WELL <input type="checkbox"/> OTHER <input type="checkbox"/> SINGLE ZONE <input checked="" type="checkbox"/> MULTIPLE ZONE <input type="checkbox"/>			7. Unit Agreement Name 8. Name of Lessee (State) Joan-State		
3. Name of Operator Public Lands Exploration Co., Inc.			9. Well No. 2		
3. Address of Operator 4835 LBJ Freeway, Suite 635, Dallas, Texas 75234			10. Field and Prod. or Well No. Wildcat		
4. Location of Well UNIT LETTER C LOCATED 660 FEET FROM THE North LINE AND 2310 FEET FROM THE West LINE OF SEC. 16 TWP. 11N RGE. 26E NMPM			11. County Guadalupe		
21. Elevations (Show whether DE, RT, etc.) 4738 ft.			21A. Kind & Status Plug. Bond Blanket		21B. Drilling Contractor F. Rhymes Drilling Co.
			21C. Proposed Depth 900'		21D. Formation Chinle
					21E. Rotary or C.T. Rotary
			22. Approx. Date work will start March 31, 1981		

PROPOSED CASING AND CEMENT PROGRAM

SIZE OF HOLE	SIZE OF CASING	WEIGHT PER FOOT	SETTING DEPTH	SACKS OF CEMENT	EST. TOP
11"	8 5/8"	24	30	14	Surface
7 7/8"	4 1/2"	11.6	. 900	360	Surface

This well will be drilled with air. Blowout preventers will not be installed as a number of wells have been drilled in the field and no high pressure zones have been encountered. Oil zones encountered were saturated with an inactive oil that tested 15 degrees API gravity.

APPROVAL VALID FOR 90 DAYS
PERMIT EXPIRES 6-30-81
UNLESS DRILLING UNDERWAY

OIL CONSERVATION COMMISSION TO BE NOTIFIED
WITHIN 24 HOURS OF BEGINNING OPERATIONS

IN ABOVE SPACE DESCRIBE PROPOSED PROGRAM; IF PROPOSAL IS TO DEEPEN OR PLUG BACK, GIVE DATA ON PRESENT PRODUCTIVE ZONE AND PROPOSED NEW PRODUCTIVE ZONE. GIVE BLOWOUT PREVENTER PROGRAM, IF ANY.

I hereby certify that the information above is true and complete to the best of my knowledge and belief.

Signed Charles C Joy Title Agent Date March 27, 1981

(This space for State Use)

APPROVED BY Carl Ulvog TITLE SENIOR ASSISTANT COMMISSIONER DATE 4/1/81

CONDITIONS OF APPROVAL, IF ANY:

NEW MEXICO OIL CONSERVATION COMMISSION
WELL LOCATION AND ACREAGE DEDICATION PLAT

MAR 31 1981

Form C-128
Revised C-128
Effective 1-1-65

OIL CONSERVATION DIVISION

All distances must be from the outer boundaries of the Section.

Owner Public Lands Exploration Inc.		Lease Jones State		SAV. Well No. 2	
Well Letter "C"	Section 16	Township 11 N	Range 26 E	County Guadalupe	
Well Location of Well:					
660 feet from the North line and		2310 feet from the West line			
Well Level Elev. 4738.0	Producing Formation Chinle	Pool Wildcat	Dedicated Acreage: 40 Acres		

1. Outline the acreage dedicated to the subject well by colored pencil or hachure marks on the plat below.
2. If more than one lease is dedicated to the well, outline each and identify the ownership thereof (both as to working interest and royalty).
3. If more than one lease of different ownership is dedicated to the well, have the interests of all owners been consolidated by communitization, unitization, force-pooling, etc?

☐ Yes ☐ No If answer is "yes," type of consolidation _____

If answer is "no," list the owners and tract descriptions which have actually been consolidated. (Use reverse side of this form if necessary.) _____

No allowable will be assigned to the well until all interests have been consolidated (by communitization, unitization, forced-pooling, or otherwise) or until a non-standard unit, eliminating such interests, has been approved by the Commission.

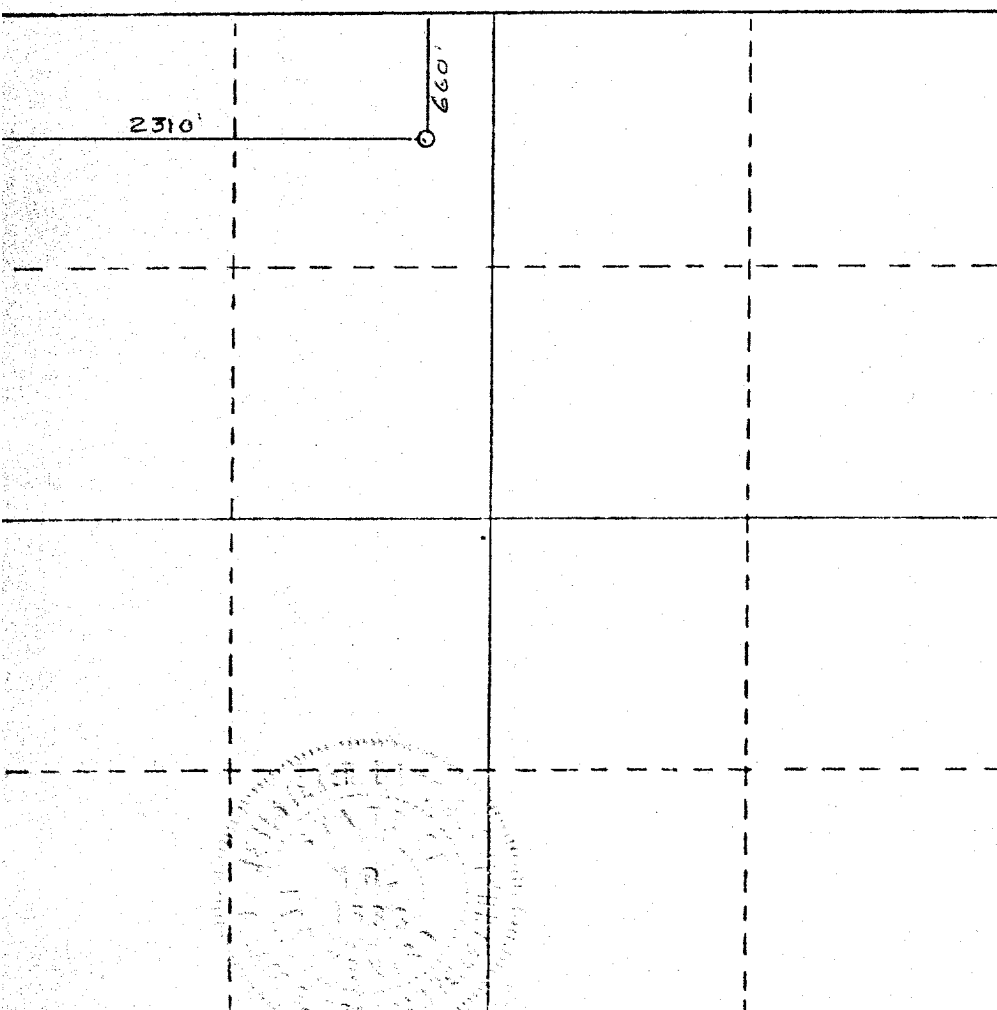

CERTIFICATION

I hereby certify that the information contained herein is true and complete to the best of my knowledge and belief.

Name Charles C Joy
Position Agent
Company Public Lands Exploration

Date March 27, 1981

I hereby certify that the well location shown on this plat was plotted from field notes of actual surveys made by me or under my supervision, and that the same is true and correct to the best of my knowledge and belief.

Date Surveyed March 24, 1981

Registered Professional Engineer and/or Land Surveyor

W. B. Collier
Certificate No. L.S. 1566