

NO. OF COPIES RECEIVED	
DISTRIBUTION	
SANTA FE	
FILE	
U.S.G.S.	
LAND OFFICE	
OPERATOR	

NEW MEXICO OIL CONSERVATION COMMISSION

02 1981

Form C-101
Revised 1-1-65

5. Indicate Type of Lease

STATE ☐ FEE ☒

5. State Oil & Gas Lease No.

CONSERVATION DIVISION
SANTA FE

API # 30-019-20063

APPLICATION FOR PERMIT TO DRILL, DEEPEN, OR PLUG BACK

1a. Type of Work DRILL <input checked="" type="checkbox"/> DEEPEN <input type="checkbox"/> PLUG BACK <input type="checkbox"/>		7. Unit Agreement Name
b. Type of Well OIL WELL <input checked="" type="checkbox"/> GAS WELL <input type="checkbox"/> OTHER <input type="checkbox"/> SINGLE ZONE <input type="checkbox"/> MULTIPLE ZONE <input type="checkbox"/>		8. Farm or Lease Name Jeanne
2. Name of Operator Public Lands Exploration Co., Inc.		9. Well No. 3
3. Address of Operator 4835 LBJ Freeway, Suite 635, Dallas, Texas 75234		10. Field and Pool, or Wildcat Wildcat
4. Location of Well UNIT LETTER C LOCATED 800 FEET FROM THE North LINE AND 2310 FEET FROM THE West LINE OF SEC. 17 TWP. 11N RGE. 26E NMPM		12. County Guadalupe
18. Proposed Depth 900'		19A. Formation Chinle
20. Rotary or C.T. Rotary		
21. Elevations (Show whether DF, RT, etc.) 4771.0' GL	21A. Kind & Status Plug. Bond Blanket	21B. Drilling Contractor F. Rhymes Drilling Co.
22. Approx. Date Work will start May 17, 1981		

PROPOSED CASING AND CEMENT PROGRAM

SIZE OF HOLE	SIZE OF CASING	WEIGHT PER FOOT	SETTING DEPTH	SACKS OF CEMENT	EST. TOP
11"	8 5/8"	23	30	12	Surface
7 7/8"	4 1/2"	11.6	900	360	Surface

This well will be drilled with air. Blowout preventers will not be installed as a number of wells have been drilled in the field and no high pressure zones have been encountered. Oil zones encountered were saturated with an inactive oil that tested 15 degrees API gravity.

APPROVAL VALID FOR 90 DAYS
PERMIT EXPIRES 9-9-81
UNLESS DRILLING UNDERWAY

IN ABOVE SPACE DESCRIBE PROPOSED PROGRAM: IF PROPOSAL IS TO DEEPEN OR PLUG BACK, GIVE DATA ON PRESENT PRODUCTIVE ZONE AND PROPOSED NEW PRODUCTIVE ZONE. GIVE BLOWOUT PREVENTER PROGRAM, IF ANY.

I hereby certify that the information above is true and complete to the best of my knowledge and belief.

Signed Charles C. Joy Title Agent Date May 15, 1981
(This space for State Use)

APPROVED BY Carl Ulvog TITLE STATE AGENT DATE 6/11/81
CONDITIONS OF APPROVAL, IF ANY:

NEW MEXICO OIL CONSERVATION COMMISSION
WELL LOCATION AND ACREAGE DEDICATION PLAT

Form C-102
Supersedes C-128
Effective 1-4-65

All distances must be from the outer boundaries of the section.

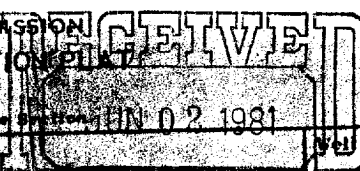

Public Lands Exploration, Inc.		Lease		Jeanne		Well No. #3	
Section	17	Township	11N	Range	26E	County SANTA FE, Guadalupe	
Well Location of Well:							
800		feet from the North		line and 2310		feet from the West line	
Ground Level Elev.	4771.0	Producing Formation		Chinle		Pool	Wildcat
						Dedicated Acreage	40 Acres

1. Outline the acreage dedicated to the subject well by colored pencil or hatchure marks on the plat below.
2. If more than one lease is dedicated to the well, outline each and identify the ownership thereof (both as to working interest and royalty).
3. If more than one lease of different ownership is dedicated to the well, have the interests of all owners been consolidated by communitization, unitization, force-pooling, etc?

☒ Yes ☐ No If answer is "yes," type of consolidation _____

If answer is "no," list the owners and tract descriptions which have actually been consolidated. (Use reverse side of this form if necessary.) _____

No allowable will be assigned to the well until all interests have been consolidated (by communitization, unitization, forced-pooling, or otherwise) or until a non-standard unit, eliminating such interests, has been approved by the Commission.

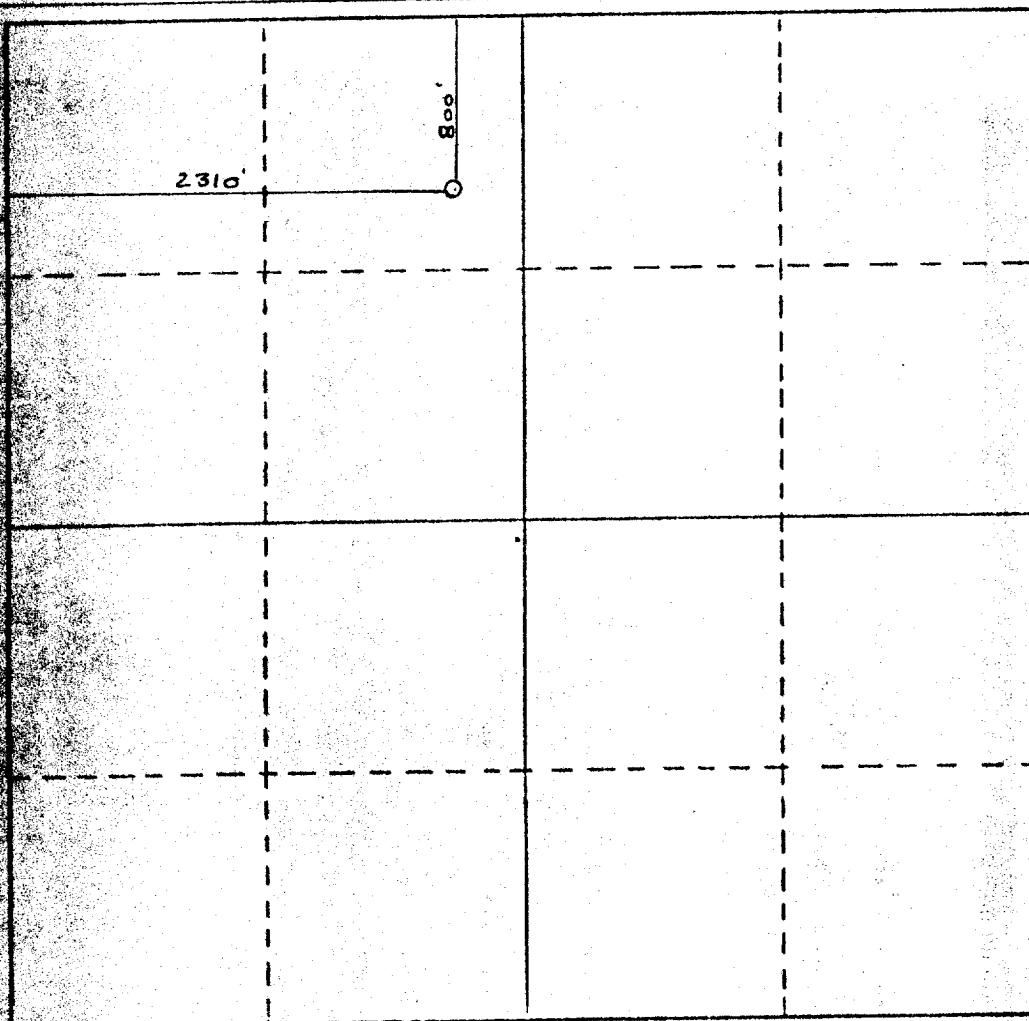

CERTIFICATION

I hereby certify that the information contained herein is true and complete to the best of my knowledge and belief.

Name *Charles C Joy*
Position Agent
Company Public Lands Exploration

Date 5-18-81

I hereby certify that the well location shown on this plat was plotted from field notes of actual surveys made by me or under my supervision, and that the same is true and correct to the best of my knowledge and belief.

Date Surveyed May 17, 1981

Registered Professional Engineer
and/or Land Surveyor

W E Ballentine

License No. L.S.1566

350 300 250 200 150 100 50 0